SOFTBALL
INFORMATION GUIDE

2022 UCLA Softball Schedule

Day	Date	Opponent	Location	Time (PT)
Thu.	Feb. 10	Cal State Northridge	Easton Stadium	7:00 p.m.
Fri.	Feb. 11	UC San Diego	Easton Stadium	3:00 p.m.
Fri.	Feb. 11	Nevada	Easton Stadium	5:30 p.m.
Sat.	Feb. 12	vs. Mississippi State [1]	Irvine, Calif.	1:00 p.m.
Sat.	Feb. 12	vs. Oklahoma [1]	Irvine, Calif.	4:00 p.m.
Fri.	Feb. 18	vs. Northwestern [2]	Clearwater, Fla.	10:00 a.m.
Sat.	Feb. 19	vs. Auburn [2]	Clearwater, Fla.	7:00 a.m.
Sat.	Feb. 19	vs. Texas [2]	Clearwater, Fla.	1:00 p.m.
Sun.	Feb. 20	vs. Wisconsin [2]	Clearwater, Fla.	9:00 a.m.
Sun.	Feb. 20	vs. Florida State [2]	Clearwater, Fla.	4:00 p.m.
Fri.	Feb. 25	vs. Iowa State [3]	Cathedral City, Calif.	5:30 p.m.
Fri.	Feb. 25	vs. Texas Tech [3]	Cathedral City, Calif.	8:00 p.m.
Sat.	Feb. 26	vs. Tennessee [3]	Cathedral City, Calif.	3:00 p.m.
Sat.	Feb. 26	vs. Baylor [3]	Cathedral City, Calif.	5:30 p.m.
Sun.	Feb. 27	vs. Missouri [3]	Cathedral City, Calif.	11:30 a.m.
Thu.	March 3	vs. Cal Poly [4]	Fullerton, Calif.	10:00 a.m.
Thu.	March 3	vs. Fresno State [4]	Fullerton, Calif.	12:30 p.m.
Fri.	March 4	vs. Kansas [4]	Fullerton, Calif.	2:30 p.m.
Fri.	March 4	vs. Weber State [4]	Fullerton, Calif.	5:00 p.m.
Sat.	March 5	vs. Texas A&M [4]	Fullerton, Calif.	5:00 p.m.
Thu.	March 10	Pennsylvania [5]	Easton Stadium	7:00 p.m.
Fri.	March 11	CSU Bakersfield [5]	Easton Stadium	4:30 p.m.
Fri.	March 11	Fresno State [5]	Easton Stadium	7:00 p.m.
Sat.	March 12	Fresno State [5]	Easton Stadium	2:00 p.m.
Sat.	March 12	CSU Bakersfield [5]	Easton Stadium	4:30 p.m.
Sat.	March 19	Arizona *	Easton Stadium	5:00 p.m.
Sun.	March 20	Arizona *	Easton Stadium	12:00 p.m.
Mon.	March 21	Arizona *	Easton Stadium	12:00 p.m.
Fri.	March 25	at Washington *	Seattle, Wash.	5:00 p.m.
Sat.	March 26	at Washington *	Seattle, Wash.	3:00 p.m.
Sun.	March 27	at Washington *	Seattle, Wash.	12:00 p.m.
Fri.	April 1	Oregon *	Easton Stadium	7:00 p.m.
Sat.	April 2	Oregon *	Easton Stadium	7:00 p.m.
Sun.	April 3	Oregon *	Easton Stadium	12:00 p.m.
Fri.	April 8	at Stanford *	Stanford, Calif.	6:00 p.m.
Sat.	April 9	at Stanford *	Stanford, Calif.	2:00 p.m.
Sun.	April 10	at Stanford *	Stanford, Calif.	12:00 p.m.
Tue.	April 19	San Diego	Easton Stadium	5:00 p.m.
Wed.	April 20	Long Beach State	Easton Stadium	TBD
Fri.	April 22	at Oregon State *	Corvallis, Ore.	7:00 p.m.
Sat.	April 23	at Oregon State *	Corvallis, Ore.	3:00 p.m.
Sun.	April 24	at Oregon State *	Corvallis, Ore.	12:00 p.m.
Wed.	April 27	Cal State Fullerton	Easton Stadium	6:00 p.m.
Fri.	April 29	Utah *	Easton Stadium	7:00 p.m.
Sat.	April 30	Utah *	Easton Stadium	6:00 p.m.
Sun.	May 1	Utah *	Easton Stadium	12:00 p.m.
Fri.	May 6	at Arizona State *	Tempe, Ariz.	5:00 p.m.
Sat.	May 7	at Arizona State *	Tempe, Ariz.	4:00 p.m.
Sun.	May 8	at Arizona State *	Tempe, Ariz.	12:00 p.m.
Thu.	May 12	California *	Easton Stadium	7:00 p.m.
Fri.	May 13	California *	Easton Stadium	7:00 p.m.
Sat.	May 14	California *	Easton Stadium	2:00 p.m.

POSTSEASON SCHEDULE

Days	Dates	Postseason Games	Time
Mon.-Wed.	May 20-22	NCAA Regionals	TBD
Sun.-Wed.	May 26-29	NCAA Super Regionals	TBD
Sat.-Sat.	June 2-9	Women's College World Series	TBD

* Pac-12 Conference game
1 Mark Campbell Invitational
2 St. Pete/Clearwater Elite Invitational
3 Mary Nutter Collegiate Classic
4 Judi Garman Classic
5 Stacy Winsberg Memorial Tournament

Table of Contents

INTRODUCTION
Quick Facts 2
TV/Radio Roster 3
Numerical & Alphabetical Rosters 4

MEET THE 2022 BRUINS
Coaching Staff 5
Player Profiles: Returners 10
Player Profiles: Newcomers 23

2021 SEASON REVIEW
Season Statistics 26
Game Results 28
Superlatives 31
Pac-12 Recap 32

POSTSEASON AND RECORDS
Women's College World Series Selections 33
The 13 National Championships 35
Coaching History 48
NCAA Postseason Results 49
Individual Career Leaders 56
Individual Season Leaders 58
Individual Single-Game Records 61
Team Single-Game Records 62
Perfect Games & No-Hitters 64
Yearly Individual Leaders 65
Milestone Games 69

TRADITION AND AWARDS
Retired Jersey Numbers 71
UCLA Athletics HOF Inductees 74
The Honda Award/Honda Cup 76
Olympians 77
USA National Team Selections 78
Hall of Fame Coach Sharron Backus 79
Hall of Fame Coach Sue Enquist 80
All-Americans & Conference Awards 81
NFCA All-Region Selections 83
Major Awards 84
Year-by-Year Results 85
Records Against the Pac-12 99
Records Versus Opponents 102
Letterwinners & Career Stats 105
All-Time Numerical Roster 11

Megan Faraimo

CREDITS

The 2022 UCLA softball information guide is a copyright production of the UCLA Athletic Communications Office, J.D. Morgan Center, 325 Westwood Plaza, Los Angeles, Calif., 90095.

The publication was written and edited by assistant director of athletic communications Vinny Lavalsiti. Special thanks to Eric Hurd for his graphic design contributions. Photos included in the publication were taken by Don Liebig, Suzi Mellano, Eric Hurd and Ross Turteltaub among others.

MEDIA INFORMATION

Softball Contact: Vinny Lavalsiti
Office Phone: 310-206-8123
Mobile Phone: 209-781-6810
Email: vlavalsiti@athletics.ucla.edu

Address: 325 Westwood Plaza
Los Angeles, CA 90095

MEDIA REQUESTS

All interviews must be arranged in advance by the Athletic Communications office. Athletes have been instructed not to grant any interview not arranged by the Athletic Communications office. Telephone numbers are private and will not be released. Please do not expect team members to be available if you have not made prior arrangements.

GENERAL INFORMATION

Name of School	University of California, Los Angeles (UCLA)
Location	Los Angeles, CA 90095
Founded	1919
Enrollment	45,752
Nickname	Bruins
Colors	Blue and Gold
Stadium (capacity)	Easton Stadium (1,328)
Affiliation	NCAA Division I
Conference	Pac-12
Chancellor	Gene Block (Stanford '70)
Director of Athletics	Martin Jarmond (UNC-Wilmington '01)
Faculty Athletics Representative	Dr. Michael Teitell
Athletic Department Phone	(310) 825-8699
Ticket Office Phone	(310) UCLA-WIN

HISTORY

First Season	1975 (47 years)
All-Time Record	2,010-472-5 (.808)
All-Time NCAA Record	1,849-417-5 (.814)
National Championships	13 (AIAW - '78, NCAA - '82, '84, '85, '88, '89. '90, '92, '99, '03, '04, '10, '19)
WCWS Appearances	29
Pac-10/Pac-12 Championships	11

TEAM INFORMATION

2021 Overall Record	47-7
Home/Away/Neutral	30-2/14-2/3-3
2021 Pac-12 Record	19-2
Pac-12 Home/Away	11-1/8-1
Pac-12 Finish	1st
Postseason	Lost in Women's College World Series
Final National Ranking (NFCA Coaches Poll)	5th (683 points)
Letterwinners Returning/Lost	17/8
Incoming Freshmen	5
Incoming Trasnfers	1
2022 Roster Breakdown (Fr./So./Jr./Sr./Gr.)	5/8/4/5/1

COACHING & SUPPORT STAFF

The Shelly Carlin UCLA Head Softball Coach	Kelly Inouye-Perez (UCLA '93)
Overall/UCLA Record	672-180-1 (15 years/.789)
Assistant Coach	Lisa Fernandez (UCLA '95)
Assistant Coach	Kirk Walker (UCLA '88)
Volunteer Assistant Coach	Don Slaught (UCLA '83)
Director of Softball Operations	Claire Donyanavard (UIC '11)
Assistant Athletic Trainer	Kaitlyn Gustafson (SUNY Buffalo State '15)
Assistant Athletic Performance Coach	Adam Garner (Oklahoma '14)

2022 ROSTER INFORMATION

Returning Student-Athletes

No.	Name	Yr.	Pos.	Ht.	B/T	Hometown
3	Briana Perez	R-Sr.	INF	5-7	L/R	Martinez, Calif.
4	Holly Azevedo	R-Sr.	P	5-9	R/R	San Jose, Calif.
7	Maya Brady	R-So.	UTIL	5-10	L/R	Thousand Oaks, Calif.
8	Megan Faraimo	R-Jr.	P/1B	6-0	R/R	Vista, Calif.
11	Seneca Curo	R-So.	UTIL	5-7	R/R	Barona, Calif.
12	Lexi Sosa	R-So.	P/UTIL	5-10	R/R	Carmel Valley, Calif.
14	Kelli Godin	R-Jr.	OF	5-6	L/R	Seal Beach, Calif.
18	Sara Rusconi Vicinanza	R-So.	C	5-9	R/R	San Diego, Calif.
19	Alyssa Garcia	R-So.	C	5-9	L/R	Chula Vista, Calif.
20	Anna Vines	R-Jr.	UTIL	5-5	L/R	Temecula, Calif.
21	Grace Guzman	So.	OF	5-4	L/R	Napa, Calif.
23	Aaliyah Jordan	R-Sr.	OF	5-7	L/R	Chula Vista, Calif.
24	Thessa Malau'ulu	So.	INF	5-7	L/R	Long Beach, Calif.
25	Taylor Sullivan	R-Jr.	C	5-8	R/R	Waimea, Hawai'i
37	Kinsley Washington	R-Sr.	INF	5-8	L/R	Whittier, Calif.
94	Lauryn Carter	So.	OF	5-10	R/R	Inglewood, Calif.
97	Delanie Wisz	R-Sr.	INF	5-6	R/R	Orcutt, Calif.

Incoming Student-Athletes

No.	Name	Yr.	Pos.	Ht.	B/T	Hometown
5	Savannah Pola	Fr.	UTIL	5-4	L/R	Santa Ana, Calif.
22	Taylor Stephens	Fr.	UTIL	5-5	R/R	Lynwood, Calif.
26	Jayla Castro	Fr.	C	5-5	R/R	Rocklin, Calif.
30	Lauren Hatch	Fr.	OF	5-6	L/R	Sugar Land, Texas
44	Kate Blunt	Fr.	UTIL	5-6	R/R	Ladera Ranch, Calif.
88	Lauren Shaw [1]	Gr.	P	5-11	L/L	LaGrange, Ohio

Departed Student-Athletes

No.	Name	Yr.	Pos.	Ht.	B/T	Hometown
00	Rachel Garcia	R-Sr.	P/1B	5-6	R/R	Palmdale, Calif.
5	Julie Rodriguez	Sr.	OF	5-3	L/L	Norwood, N.J.
10	Malia Quarles	Sr.	INF	5-5	R/R	Cerritos, Calif.
13	Carson Armijo	Fr.	OF	5-10	R/R	Plano, Texas
32	Alana Snow	Sr.	UTIL	5-9	L/R	Carlsbad, Calif.
33	Taylor Edwards	R-Fr.	UTIL	5-6	L/L	Carson, Calif.
43	Jenavee Peres	R-Sr.	C	5-6	R/R	Garden Grove, Calif.
48	Bubba Nickles	R-Sr.	UTIL	5-8	R/R	Merced, Calif.

1 transferred to UCLA from Iowa, graduate student

Briana Perez
INF • 5-7 • R-SR • B/T: L/R
Martinez, Calif.

Holly Azevedo
P • 5-9 • R-SR • B/T: R/R
San Jose, Calif.

Savannah Pola
UTIL • 5-4 • FR • B/T: L/R
Santa Ana, Calif.

Maya Brady
UTIL • 5-10 • R-SO • B/T: L/R
Thousand Oaks, Calif.

Megan Faraimo
P/1B • 6-0 • R-JR • B/T: R/R
Vista, Calif.

Seneca Curo
UTIL • 5-7 • R-SO • B/T: R/R
Barona, Calif.

Lexi Sosa
P/UTIL • 5-10 • R-SO • B/T: R/R
Carmel Valley, Calif.

Kelli Godin
OF • 5-6 • R-JR • B/T: L/R
Seal Beach, Calif.

Sara Rusconi Vicinanza
C • 5-9 • R-SO • B/T: R/R
San Diego, Calif.

Alyssa Garcia
C/1B • 5-9 • R-SO • B/T: L/R
Chula Vista, Calif.

Anna Vines
UTIL • 5-5 • R-JR • B/T: L/R
Temecula, Calif.

Grace Guzman
OF • 5-4 • SO • B/T: L/R
Napa, Calif.

Taylor Stephens
UTIL • 5-5 • FR • B/T: R/R
Lynwood, Calif.

Aaliyah Jordan
OF • 5-7 • R-SR • B/T: L/R
Chula Vista, Calif.

Thessa Malau'ulu
INF • 5-7 • SO • B/T: L/R
Long Beach, Calif.

Taylor Sullivan
C • 5-8 • R-SO • B/T: R/R
Waimea, Hawai'i

Jayla Castro
C • 5-5 • FR • B/T: R/R
Rocklin, Calif.

Lauren Hatch
OF • 5-6 • FR • B/T: L/R
Sugar Land, Texas

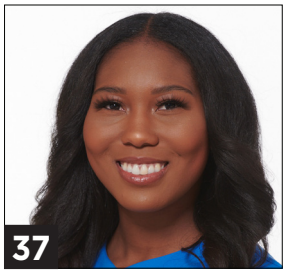

Kinsley Washington
INF • 5-8 • R-SR • B/T: L/R
Whittier, Calif.

Kate Blunt
UTIL • 5-6 • FR • B/T: R/R
Ladera Ranch, Calif.

Lauren Shaw
P • 5-11 • GR • B/T: L/L
LaGrange, Ohio

Lauryn Carter
OF • 5-10 • SO • B/T: R/R
Inglewood, Calif.

Delanie Wisz
INF • 5-6 • R-SR • B/T: R/R
Orcutt, Calif.

NUMERICAL ROSTER

No.	Name	Pos.	B/T	Ht.	Yr.	Hometown (Previous School)
3	Briana Perez	INF	L/R	5-7	R-Sr.	Martinez, Calif. (Alhambra HS)
4	Holly Azevedo	P	R/R	5-9	R-Sr.	San Jose, Calif. (Pioneer HS)
5	Savannah Pola	UTIL	L/R	5-4	Fr.	Santa Ana, Calif. (Godinez Fundamental HS)
7	Maya Brady	UTIL	L/R	5-10	R-So.	Thousand Oaks, Calif. (Oaks Christian HS)
8	Megan Faraimo	P/1B	R/R	6-0	R-Jr.	Vista, Calif. (Cathedral Catholic HS)
11	Seneca Curo	UTIL	R/R	5-7	R-So.	Barona, Calif. (Ramona HS)
12	Lexi Sosa	P/UTIL	R/R	5-10	R-So.	Carmel Valley, Calif. (Mater Dei Catholic HS)
14	Kelli Godin	OF	L/R	5-6	R-Jr.	Seal Beach, Calif. (Mater Dei HS)
18	Sara Rusconi Vicinanza	C	R/R	5-9	R-So.	San Diego, Calif. (Cathedral Catholic HS)
19	Alyssa Garcia	C/1B	L/R	5-9	R-So.	Chula Vista, Calif. (Mater Dei Catholic HS)
20	Anna Vines	UTIL	L/R	5-5	R-Jr.	Temecula, Calif. (Vista Murrieta HS)
21	Grace Guzman	OF	L/R	5-4	So.	Napa, Calif. (Napa HS)
22	Taylor Stephens	UTIL	R/R	5-5	Fr.	Lynwood, Calif. (Gahr HS)
23	Aaliyah Jordan	OF	L/R	5-7	R-Sr.	Chula Vista, Calif. (Bonita Vista HS)
24	Thessa Malau'ulu	INF	L/R	5-7	So.	Long Beach, Calif. (St. Anthony HS)
25	Taylor Sullivan	C	R/R	5-8	R-Jr.	Waimea, Hawai'i (Kamehameha Schools)
26	Jayla Castro	C	R/R	5-5	Fr.	Rocklin, Calif. (Rocklin HS)
30	Lauren Hatch	OF	L/R	5-6	Fr.	Sugar Land, Texas (Kempner HS)
37	Kinsley Washington	INF	L/R	5-8	R-Sr.	Whittier, Calif. (La Salle HS)
44	Kate Blunt	UTIL	R/R	5-6	Fr.	Ladera Ranch, Calif. (Tesoro HS)
88	Lauren Shaw	P	L/L	5-11	Gr.	LaGrange, Ohio (Iowa)
94	Lauryn Carter	OF	R/R	5-10	So.	Inglewood, Calif. (Junipero Serra HS)
97	Delanie Wisz	INF	R/R	5-6	R-Sr.	Orcutt, Calif. (Loyola Marymount)

ALPHABETICAL ROSTER

No.	Name	Pos.	B/T	Ht.	Yr.	Hometown (Previous School)
4	Holly Azevedo	P	R/R	5-9	R-Sr.	San Jose, Calif. (Pioneer HS)
44	Kate Blunt	UTIL	R/R	5-6	Fr.	Ladera Ranch, Calif. (Tesoro HS)
7	Maya Brady	UTIL	L/R	5-10	R-So.	Thousand Oaks, Calif. (Oaks Christian HS)
94	Lauryn Carter	OF	R/R	5-10	So.	Inglewood, Calif. (Junipero Serra HS)
26	Jayla Castro	C	R/R	5-5	Fr.	Rocklin, Calif. (Rocklin HS)
11	Seneca Curo	UTIL	R/R	5-7	R-So.	Barona, Calif. (Ramona HS)
8	Megan Faraimo	P/1B	R/R	6-0	R-Jr.	Vista, Calif. (Cathedral Catholic HS)
19	Alyssa Garcia	C/1B	L/R	5-9	R-So.	Chula Vista, Calif. (Mater Dei Catholic HS)
14	Kelli Godin	OF	L/R	5-6	R-Jr.	Seal Beach, Calif. (Mater Dei HS)
21	Grace Guzman	OF	L/R	5-4	So.	Napa, Calif. (Napa HS)
30	Lauren Hatch	OF	L/R	5-6	Fr.	Sugar Land, Texas (Kempner HS)
23	Aaliyah Jordan	OF	L/R	5-7	R-Sr.	Chula Vista, Calif. (Bonita Vista HS)
24	Thessa Malau'ulu	INF	L/R	5-7	So.	Long Beach, Calif. (St. Anthony HS)
3	Briana Perez	INF	L/R	5-7	R-Sr.	Martinez, Calif. (Alhambra HS)
5	Savannah Pola	UTIL	L/R	5-4	Fr.	Santa Ana, Calif. (Godinez Fundamental HS)
18	Sara Rusconi Vicinanza	C	R/R	5-9	R-So.	San Diego, Calif. (Cathedral Catholic HS)
88	Lauren Shaw	P	L/L	5-11	Gr.	LaGrange, Ohio (Iowa)
12	Lexi Sosa	P/UTIL	R/R	5-10	R-So.	Carmel Valley, Calif. (Mater Dei Catholic HS)
22	Taylor Stephens	UTIL	R/R	5-5	Fr.	Lynwood, Calif. (Gahr HS)
25	Taylor Sullivan	C	R/R	5-8	R-Jr.	Waimea, Hawai'i (Kamehameha Schools)
20	Anna Vines	UTIL	L/R	5-5	R-Jr.	Temecula, Calif. (Vista Murrieta HS)
37	Kinsley Washington	INF	L/R	5-8	R-Sr.	Whittier, Calif. (La Salle HS)
97	Delanie Wisz	INF	R/R	5-6	R-Sr.	Orcutt, Calif. (Loyola Marymount)

COACHING STAFF

Kelly Inouye-Perez	Head Coach, 16th season *The Shelly Carlin UCLA Head Softball Coach*	UCLA '93
Lisa Fernandez	Assistant Coach, 24th season	UCLA '95
Kirk Walker	Assistant Coach, 21st season	UCLA '88
Don Slaught	Volunteer Assistant Coach, 3rd season	UCLA '83

PRONUNCIATION GUIDE

Holly Azevedo (as-uh-VEE-dough)
Seneca Curo (CUR [rhymes with fur]-oh)
Megan Faraimo (fuh-RAY-mo)
Kelli Godin (good-in)
Kelly Inouye-Perez (e-NOY)
Aaliyah Jordan (uh-lee-uh)
Thessa Malau'ulu (tessa MA-la-oo-loo)
Briana Perez (bre-ANN-na)
Sara Rusconi Vicinanza (RUS-cone-e vee-chee-NAHN-zuh)
Delanie Wisz (wiz)

Briana Perez

Delanie Wisz

Aaliyah Jordan

MEET THE BRUINS

6	Kelly Inouye-Perez, Head Coach
8	Lisa Fernandez, Assistant Coach
8	Kirk Walker, Assistant Coach
9	Don Slaught, Volunteer Assistant Coach
9	Support Staff
10	UCLA's Student-Athletes

KELLY INOUYE-PEREZ

Head Coach
16th Year
UCLA, 1993
Record: 672-180-1 (.788)

Kelly Inouye-Perez is beginning her 16th season as the Bruins' head coach in 2022 and has an overall record of 672-180-1 (.788) through 15 campaigns.

Inouye-Perez earned the second Pac-10/12 Conference Coach of the Year award of her career after guiding the Bruins to their sixth consecutive Women's College World Series and its 11th Pac-12 Championship in program history with a 47-7 record. The Bruins' pitching staff ranked first in the country with 23 shutouts and a 6.25 strikeout-to-walk ration as well as third with a 1.43 ERA. Maya Brady, Delanie Wisz, Briana Perez and Rachel Garcia all ranked first in the top 10 in the conference in home runs. Garcia was named the NFCA Player of the Year as well as the back-to-back winner of both the Collegiate Woman Athlete of the Year award and the prestigious Honda Cup. Inouye-Perez's staff was honored as the 2021 NFCA Division I West Regional Coaching Staff of the Year. Aaliyah Jordan, Faraimo, Perez, Garcia and Brady were all named NFCA All-Americans, tied for the most of any school.

During the 2020 abbreviated season due to the COVID-19 pandemic, the Bruins posted a 25-1 record, with the .962 winning percentage ranking first in the nation. The Bruins were voted the No. 1 team in the nation in the final NFCA, USA Softball and D1Softball polls. As a team, UCLA was also first in strikeout-to-walk ratio (10.52), second in batting average (.368) and earned run average (1.20), fourth in runs per game (7.69), sixth in slugging percentage (.594) and tied for ninth in doubles (45). Megan Faraimo led the nation with a 29.80 strikeout-to-walk ratio, ranked second with 149 strikeouts and was tied for second with 13 victories, earning Softball America Pitcher of the Year honors. In addition, Maya Brady was named Softball America Freshman Player of the Year. (No All-American, All-Region or All-Pac-12 awards were given).

In 2019, Inouye-Perez guided the Bruins to their 13th National Championship and 12th NCAA title. The Bruins never trailed at the Women's College World Series, as Inouye-Perez won her 600th career game in the title-clinching victory over Oklahoma. During their 5-0 run in Oklahoma City, UCLA led the WCWS field in batting average (.310), earned run average (1.84), home runs (12), on base percentage (.392), runs scored (37) and slugging (.574). The Bruins also led the entire NCAA Tournament in average (.317), runs (79), slugging (.548) and homers (18).

Rachel Garcia was named the Most Outstanding Player of the WCWS and was joined on the All-Tournament Team by Aaliyah Jordan, Bubba Nickles and Kinsley Washington. Garcia was also selected as the Collegiate Woman Athlete of the Year (Honda Cup), USA Softball Collegiate Player of the Year, NFCA National Pitcher of the Year, Softball America and ESPNW POY and Pac-12 Conference Player and Pitcher of the Year. Six Bruins earned All-American status (Garcia - First Team NFCA and SA, Nickles - First Team SA and Second Team NFCA, Briana Perez - First Team SA, Kelli Godin - Second Team SA, Taylor Pack - Third Team SA, Megan Faraimo - Third Team SA, Pac-12 Freshman of the Year). Seven players were also honored on the All-Region and All-Pac-12 teams.

The Bruins, who had 14 comeback victories, went 56-6 and tied for first in the Pac-12 Conference (20-4), UCLA's first league title since 2009. The Bruins finished the season ranked second in ERA (1.43), third in average (.339) and strikeout-to-walk ratio (5.52), fourth in runs per game (7.03), seventh in on base (.416), eighth in slugging (.547), tied for eighth in shutouts (20), 11th in homers (78), 20th in fielding percentage (.974) and tied for 20th in doubles (90).

Inouye-Perez and her staff were named the 2019 NFCA National Coaching Staff of the Year, the second time in a decade they earned the award (2010), and NFCA Regional Coaching Staff of the Year (fifth time).

In 2018, the Bruins again advanced to the WCWS, going 58-7 and placing second in the Pac-12 (20-4). The 58 victories, tied for the most in the nation in 2018, were the most for a Bruin team since 2001. UCLA won the first 25 games of the season, was the last undefeated team in the country and had 14 comeback wins. UCLA finished second in the nation in batting (.335), fifth in runs per game (6.32), sixth in slugging (.520), ninth in on base percentage (.404), 10th in homers (68), tied for 10th in doubles (88) and 12th in ERA (1.83).

Garcia was named the Honda Sport Award winner for softball, as well as NFCA, USA Softball and ESPNW National Player of the Year. Garcia was a First Team NFCA All-American, along with Jordan, while Kylee Perez was named Second Team All-American. Seven Bruins were named NFCA All-Region to tie a school record, and six were honored on the All-Pac-12 Teams, with Garcia earning POY honors and Jordan picking up Freshman of the Year and Batting Champion accolades. On Feb. 25, 2018, Inouye-Perez won the 500th game of her head coaching career with a victory over Missouri. In the classroom, the 2018 Graduation Success Rate was at 100 percent, the sixth-straight season UCLA softball accomplished that feat.

In 2017, the Bruins went 48-15 and tied for third in the Pac-12 (16-8). UCLA finished third in the nation in homers (78) and doubles (97) and seventh in slugging (.521). Garcia, the NFCA National Freshman of the Year, was also an NFCA Second Team All-American, with five Bruins earning NFCA All-West Region First Team accolades, as well as All-Pac-12 nods.

In 2016, the Bruins advanced to the WCWS after winning the final two games of the Eugene Super Regional to oust Oregon. UCLA went 40-16-1 and placed second in the Pac-12 (16-5-1). The Bruins led the nation in double plays turned with 45 and also ranked in the Top 31 in five other categories. Three Bruins earned NFCA All-American honors, with Mysha Sataraka and Delaney Spaulding receiving Second Team accolades and Allexis Bennett picking up Third Team plaudits. In addition, six players earned All-Region honors and five were named to the All-Pac-12 Teams. On Feb. 13, 2016, Inouye-Perez won her 400th career game against Wichita State. Inouye-Perez and her staff were named the NFCA West Region Coaching Staff of the Year for the third season in a row and fourth time during Inouye-Perez's head coaching tenure (2010).

In 2015, the Bruins went 51-12, finishing second in the Pac-12 (19-5). The Bruins, who led all NCAA Tournament teams in homers during the postseason with 17, were tops in the country in batting (.367), second in on base percentage (.467), tied for second in doubles (107), fourth in runs scored (7.92) and slugging (.608) and 11th in homers (89). The Bruins set single-season school records in average, slugging, on base, runs, RBI and walks. Four Bruins were named NFCA All-Americans, with Bennett and Ally Carda earning First Team honors and Spaulding and Stephany LaRosa being named Second Team. A school-record seven Bruins were named NFCA West All-Region, while seven were honored on the All-Pac-12 teams, including Carda, the back-to-back Player of the Year.

In 2014, the Bruins recorded the nation's best winning percentage (.867) with a 52-8 record. Inouye-Perez picked up her 300th career coaching victory at Hawai'i on Feb. 8. The Bruins finished second in the Pac-12 (19-5) and tied for ninth nationally, reaching the Super Regional round of the NCAA Tournament. UCLA ranked fourth in the country in slugging and ninth in average and homers per game. Carda and LaRosa each earned First Team All-American accolades, with Carda also being named a Top Three finalist for the USA Softball National Player of the Year Award and Pac-12 Player of the Year. Six Bruins were named All-Region and seven were honored on the All-Pac-12 Teams.

The Bruins posted a 40-20 record in 2013, tying for fifth in the Pac-12 with a 10-14 mark and reaching the Regional Championship game of the Louisville Regional. B.B. Bates was named Second Team NFCA All-American, four were honored on the All-Region squad and six earned All-Pac-12 accolades.

In 2012, UCLA went 36-20 and tied for fourth in the Pac-12 with a 12-12 record. Four Bruins earned All-American honors, tied for the most for any school in 2012, as LaRosa was named First Team, Andrea Harrison and Katie Schroeder Second Team and Samantha Camuso Third Team. Seven were named to the All-Pac-12 Team, including Freshman of the Year LaRosa, while six were

KELLY INOUYE-PEREZ'S HEAD COACHING RECORD

Year	Record	Pac-10/12	Postseason
2007	37-18 (.673)	12-9 (T-3rd)	1-2 (T-17th - Regionals)
2008	51-9 (.850)	17-4 (2nd)	6-2 (T-5th - WCWS)
2009	45-11 (.804)	16-5 (1st)	4-2 (T-9th - Super Regionals)
2010	50-11 (.820)	14-7 (2nd)	10-0 (1st - National Champions)
2011	36-19 (.655)	9-12 (T-6th)	3-2 (T-17th - Regionals)
2012	36-20 (.643)	12-12 (T-4th)	0-2 (T-17th - Regionals)
2013	40-20 (.667)	10-14 (T-5th)	3-2 (T-17th - Regionals)
2014	52-8 (.867)	19-5 (2nd)	4-2 (T-9th - Super Regionals)
2015	51-12 (.810)	19-5 (2nd)	6-2 (T-5th - WCWS)
2016	40-16-1 (.711)	16-5-1 (2nd)	5-3 (T-7th - WCWS)
2017	48-15 (.762)	16-8 (T-3rd)	6-2 (T-5th - WCWS)
2018	58-7 (.892)	20-4 (2nd)	8-3 (3rd - WCWS)
2019	56-6 (.903)	20-4 (T-1st)	10-1 (1st - National Champions)
2020	25-1 (.962)	canceled	canceled
2021	47-7	19-2 (1st)	6-3 (3rd - WCWS)
TOTALS	**672-180-1 (.788)**	**219-94-1 (.697)**	**72-28 (.720)**

All-Region winners.

In 2011, UCLA recorded a 36-19 mark and tied for sixth in the Pac-10 (9-12). Six Bruins were honored on the All-Conference Teams, while Harrison was named First Team All-Region and All-American. Inouye-Perez earned her 200th career victory on March 11 against Sacramento State.

Inouye-Perez led the UCLA softball program to its 12th national title and 11th NCAA Championship in 2010. The Bruins (50-11) went a perfect 10-0 in the postseason, including 5-0 at the Women's College World Series. UCLA set numerous WCWS records, including the most home runs in one tournament with 14. Megan Langenfeld was named the Most Outstanding Player of the WCWS, while Camuso and Harrison each earned All-Tournament honors. Following the season, Inouye-Perez and her staff were honored as the NFCA National Coaching Staff of the Year. UCLA set a single-season school record for home runs with 108. Langenfeld and GiOnna DiSalvatore were each named to the NFCA All-American First Team. The Bruins also had three players named to the All-Region Team and eight honored by the Pac-10.

In 2009, she led the Bruins to a Pacific-10 Conference Championship, as UCLA went 45-11 overall and 16-5 in league play. She was named Pac-10 Coach of the Year and earned her 100th career victory on Feb. 22 against Maryland. In 2008, the Bruins went 51-9 and advanced to the WCWS, finishing second in the Pac-10 with a 17-4 record. In her first season at the helm of UCLA in 2007, Inouye-Perez posted a 37-18 overall record and a 12-9 Pac-10 mark (T-3rd).

Over Inouye-Perez's 15 seasons, the Bruins have earned 37 NFCA All-American awards, 75 All-Region honors and 97 All-Pac-10/12 accolades.

Inouye-Perez, just the third head coach in UCLA softball history, officially took over the reins from Sue Enquist on Jan. 1, 2007. Enquist announced her retirement as head coach on Sept. 26, 2006.

No stranger to the Bruin dugout, Inouye-Perez starts her 34th straight season in Westwood in 2022. She is a link to five decades of Bruin softball success, joining the UCLA softball program as a freshman in 1989. Inouye-Perez's time is highlighted by eight NCAA Championships and nine Pac-10/12 titles in her previous 32 years, spending five campaigns as a player and 13 as an assistant coach.

Over Inouye-Perez's 13 seasons (1994-2006) as an assistant coach, UCLA was 617-150-1 (.804) and appeared in the NCAA title game seven times, winning the NCAA Championship in the 1999, 2003 and 2004 seasons. The Bruins also won three Pac-10 titles during that span (1999, 2002, 2006) and in 2004 were named the National Coaching Staff of the Year by the National Fastpitch Coaches Association (NFCA).

Inouye-Perez's primary responsibility as an assistant coach was guiding the Bruin pitchers and catchers, a list which includes many of the most honored and recognizable names in collegiate softball. Behind the dish, where Inouye-Perez also starred as a three-time All-Pac-10 honoree during her playing days at UCLA, she helped mold and influence arguably the best catcher in the history of USA Softball in Stacey Nuveman. Under Inouye-Perez's tutelage, Nuveman became a three-time Pac-10 Player of the Year, four-time, First Team All-American and the NCAA's all-time single-season and career home run leader.

Among the other pitching highlights accomplished by the Bruins over her 13 years as an assistant included at least one All-American award earned by a UCLA pitcher in 12 of those campaigns, including Pac-10 Pitchers of the Year Courtney Dale (1999) and Keira Goerl (2003), DeeDee Weiman, four-time Olympian Tanya Harding and two-time Olympian Amanda Freed.

In addition, nearly every UCLA pitching record has been set during the time Inouye-Perez has overseen the Bruin battery and the top five pitchers on UCLA's career wins list, Goerl, Selden, Carda, Freed and B'Ann Burns, were coached by her.

As a player, Inouye-Perez was an exceptionally strong fielder behind the dish for the Bruins. She made her mark immediately as a collegiate player, earning First Team All-Pac-10 as a true freshman and Second Team as a sophomore, leading the Bruins to the 1989 and 1990 NCAA Championships before receiving a medical redshirt in 1991 due to shoulder surgery.

She came back strong in 1992, picking up Second Team All-Pac-10 honors as the Bruins once again won the national championship and finished with a 54-2 record, the fewest losses in a season in program history. Inouye-Perez also was named to the 1992 All-Women's College World Series Team, going 5-for-12 (.417) with four RBI during WCWS play. She wrapped up her career as a fifth-year senior in 1993 with an NCAA runner-up finish. Impressively, Inouye-Perez did not commit a single fielding error during her final two seasons.

Among the UCLA pitchers during her five seasons as a player were Lisa Longaker and Lisa Fernandez, both of whom were named to the NCAA's 25th Anniversary All-WCWS Team. During her UCLA career, Inouye-Perez played in 22 Women's College World Series games, a mark that is tied for third-best in UCLA history behind only Lisa Fernandez and Kristy Howard (23). Inouye-Perez graduated from UCLA in 1993 with a B.A. in psychology and earned her master's degree in physical education from Azusa Pacific University in 2004.

Prior to college, Inouye-Perez was one of the top players during her ASA days, winning four national championships, with the Panthers (1984, '85 and '89) and the Raiders (1986). She also competed on an international level in Japan in 1985 and in Peru in 1987 (Pan American Qualifier) and followed her collegiate career with time playing on the NPF Pro Tour.

Inouye-Perez and her husband, Gerardo Perez, currently reside in Cerritos. Along with Kelly's exploits on the diamond, Gerardo competed as a catcher/DH for Cerritos College from 1988-90 and helped lead the Falcons to the 1989 Junior College National Championship. After a stellar career at Cerritos, he went on to compete at Loyola Marymount, earning First Team All-West Coast Conference honors his junior and senior seasons. He currently teaches health and coaches baseball at Gahr High School in Cerritos. The couple has two children, Michael (22), a former standout on the UCLA baseball team, and Kylie (17). Michael, or "Mikey", was drafted in Round 15 of the 2021 MLB Draft with the 459 pick by the Minnesota Twins organization.

LISA FERNANDEZ

Assistant Coach
24th Year • UCLA, 1995

One of the most recognizable names in the sport of softball, Lisa Fernandez begins her 24th season on the Bruin coaching staff in 2022.

This is Fernandez's second stint as a full-time assistant coach for UCLA (1997-99, 2007-present), also serving as a volunteer assistant from 2000-04. In 23 previous seasons with Fernandez on staff, the Bruins have posted a 1,066-230-2 (.821) record and have claimed five NCAA Championships in 1999, 2003, 2004, 2010 and 2019. UCLA has also won Pac-10/12 titles in 1999, 2002, 2009, 2019 and 2021. The program has been honored as the NFCA National Coaching Staff of the Year three times in 2004, 2010 and 2019 and NFCA Regional CSOY six times in 2000, '10, '14, '15, '16 and '19. Arguably the greatest pitcher in softball history, Fernandez has coached nine Bruin hurlers to 18 NFCA All-American awards.

In November 2013, Fernandez was inducted into the ASA/USA Softball National Hall of Fame, joining Sharron Backus, Gina Vecchione, Sheila Cornell, Dot Richardson and Sue Enquist. A decade prior, she was inducted into the UCLA Athletics Hall of Fame in 2003.

Fernandez is a three-time Olympic Gold Medalist, having helped Team USA to victories in the 1996, 2000 and 2004 Olympic Games. In 1996, Fernandez shined in the United States' 3-1 gold-medal victory over China, recording the final three outs to earn a save. She went 1-1 with a 0.33 ERA in softball's inaugural appearance in the Olympics in Atlanta.

In the 2000 Sydney Games, Fernandez pitched the U.S. to victory in both the semifinal win over Australia and the gold-medal game against Japan. She established an Olympic single-game strikeout record with 25 in a round-robin game against Australia and posted a 0.47 earned run average and 52 strikeouts. In 2004, Fernandez was Team USA's top hitter and pitcher, posting a .545 batting average (12-for-22), which set a new record for an Olympic tournament. For the third-consecutive Games, she was also in the circle for the final out of the gold-medal contest, a 5-1 victory over Australia. Fernandez was selected as an alternate to the 2008 Olympics in Beijing.

In 1999, Fernandez was named the ASA/USA Softball Female Athlete of the Year. As a pitcher and third baseman, she helped the USA Softball Women's National Team to gold medals at both the Pan American Games and the Canada Cup. She also helped the California Commotion win the ASA Women's Major Fast Pitch championship for the fourth consecutive time.

Fernandez played at UCLA from 1990-93 and completed her psychology degree in 1995. A three-time winner of the sport's Honda Award, Fernandez became the first softball player to win the prestigious Honda-Broderick Cup in 1993, given to the most outstanding collegiate female athlete in all sports. A four-time, First Team All-American, Fernandez led the Bruins to two national championships (1990 & 1992) and two runner-up finishes (1991 & 1993). She was also All-Region and All-Pac-10 First Team each season and Pac-10 Player of the Year her final three years.

With a miniscule 0.22 earned run average, Fernandez went 93-7 with 784 strikeouts. Her ERA ranks second in NCAA history and her 74 shutouts are tops at UCLA and tied for ninth in the NCAA annals. In her junior and senior seasons, Fernandez had the lowest ERA in the nation (0.14 in 1992, 0.25 in 1993), sporting a perfect 29-0 mark in '92. She tossed 11 career no-hitters, including a pair in the 1993 Women's College World Series, along with two perfect games. She ranks second in UCLA history in ERA and sixth in wins and strikeouts.

Fernandez was just as powerful at the plate, batting .382 with 15 home runs and 128 runs batted in. She hit .401 in her junior season, but eclipsed that mark by more than 100 points in her senior campaign, batting an NCAA-best .510 with 11 homers and 45 RBI. Fernandez ranks in the UCLA Top 10 in numerous offensive categories, including fifth in hits.

Fernandez and Mike Lujan, who were married in August 2002, have two sons, Antonio (16) and Cruz (9), and reside in Long Beach.

KIRK WALKER

Assistant Coach
21st Year • UCLA, 1988

Kirk Waker begins his 21st season on the UCLA coaching staff in 2022 and his tenth year since returning to Westwood on Aug. 7, 2012. Walker was promoted to Associate Head Coach alongside Fernandez on ...

Walker, who was the head softball coach at Oregon State from 1995-2012, previously was a member of the Bruin staff from 1984-94. In 18 years on the Bruins' staff, Walker has a coaching record of 635-120-1 (.841). UCLA was honored as the NFCA Regional Coaching Staff of the Year in 2014, 2015, 2016, 2019 and 2021.

During the summer of 2017, Walker was an assistant coach on the USA Softball Junior Women's National Team, featuring Bruins Holly Azevedo and Bubba Nickles, which won gold at the WBSC Junior Women's World Championship.

Walker returned to UCLA after spending nearly two decades at Oregon State. The all-time winningest coach in program history and the fifth-winningest in Oregon State history regardless of sport, Walker posted a 594-490-3 record (.548 winning percentage) and eight seasons with at least 40 wins. The Beavers made the postseason 10 times with Walker at the helm, including the 2012 campaign, which saw Oregon State post a 36-23 mark and set team records for runs batted in (269) and runs scored (301). Under Walker's tutelage, the Beavers earned 79 All-Pac-10/12 honors, 28 All-Region accolades and 10 All-American awards.

In 2006, Walker led the Beavers to their first-ever appearance in the Women's College World Series, as OSU posted a school-record, 28-game winning streak and reached No. 5 in the national rankings with a 43-16 overall mark. In 2005, he guided Oregon State (43-16) to its first-ever Pac-10 Championship (and the first regular-season Pac-10 title for any OSU women's sports program), earning Conference Coach of the Year honors for the second time (1999). The most wins in a season for Oregon State came in 1999, when the Beavers had 47 victories and went to the postseason for the first time in program history. Along with his Pac-10 COY award, Walker's staff was named the Speedline Pacific Region Co-Coaching Staff of the Year.

Walker has also earned coaching acclaim away from the collegiate level. He was named one of 12 coaches to form the USA Softball National Team Coaches Pool through the 2004 Olympic Games in Athens. Walker served as an assistant for the USA Elite Team for three summers (2002-04), and also assisted the USA Red National Team during the summer of 2001.

He was the head coach of the four-time USA Women's Major National Champion California Commotion from 1996-1999, and will be head coach of the Commotion again as they start back up in the National Pro Fastpitch league in the summer of 2020.

In addition, Walker was named the Most Valuable Pitcher in the summer of 2015 after winning his first National Championship as a player at the NAFA Men's Masters 40 and over National Championships in Carson City, Nevada. He claimed his second National Title in the summer of 2019 and was named to the All-World Team for the sixth time.

Walker spent 11 years at UCLA from 1984-94. The Bruins won National Championships six times with Walker on the staff ('84, '85, '88, '89, '90 and '92). He earned his bachelor's degree in kinesiology from UCLA in 1988. The Woodland Hills, Calif. native has an adopted daughter, Ava, with his ex-partner. A visible and vocal advocate for diversity and inclusion in sports across the country, he is one of the founders of the Equality Coaching Alliance and the LGBT Sports Coalition. Walker also serves as a founding board member for the non-profit Sports Equality Foundation along with being the chair of the UCLA Athlete Allies committee for UCLA Athletics.

Lisa Fernandez

Kirk Walker

UCLA's COACHES

DON SLAUGHT
Volunteer Assistant Coach
3rd Year • UCLA, 1983

Don Slaught begins his third year as a volunteer assistant coach on the UCLA softball coaching staff.

"We are very excited to add Don Slaught to our 2019-2020 coaching staff," Inouye-Perez said. "Don is a respected hitting instructor in Major League Baseball, and all levels of collegiate baseball and softball. Don is the owner of the hitting analysis program, RightView Pro (RVP), which UCLA softball has used since Sue Enquist was the head coach. He is also a partner with OnBaseU, which I believe will be a big part of our continued success with our lineup, as we are always looking to stay ahead of the game with the most current information regarding the biomechanics of the swing. As a Bruin alum, we welcome him back to the UCLA family,"

Slaught played on the UCLA baseball team for three seasons (1977-1980), holding a .342 batting average, 11 home runs, 80 runs batted in, 24 doubles, 16 stolen bases and 38 walks to just 25 strikeouts. He led the Bruins with a .428 batting average in '79, the second-best, single-season total in school history. Slaught, a member of the UCLA Baseball Hall of Fame, was named All-Conference in 1979 and 1980 on the field, while off the field, he was a 1979 CoSIDA Academic All-America selection.

His 16-year MLB career saw him play in 1,327 games with the Kansas City Royals (1982-1984), Texas Rangers (1985-1986), New York Yankees (1987-1989), Pittsburgh Pirates (1990-1995), California Angels (1996), Chicago White Sox (1996) and San Diego Padres (1997). He hit .283 in over 4,000 at-bats, recording 77 homers, 476 RBI, 311 walks, 235 doubles and 28 triples. Slaught played in four postseasons, including three straight ('90-'92) with the Pirates.

Slaught spent two seasons as the hitting coach for the Detroit Tigers (2005-2006). The Long Beach native is the founder and owner of RightView Pro, the first video analysis system for baseball and softball licensed by Major League Baseball, the MLB Players Association and National Pro Fastpitch. Slaught is also a partner in OnBaseU, an educational organization dedicated to the study of how the human body functions in relation to baseball and softball.

UCLA's SUPPORT STAFF

CLAIRE DONYANAVARD
Director of Operations
7th Year • UIC, 2011

BUBBA NICKLES
Team Manager
1st Year • UCLA, 2021

ADAM GARNER
Athletic Performance Coach
3rd Year • Oklahoma, 2014

KAITLYN GUSTAFSON
Athletic Trainer
2nd Year • SUNY Buffalo State, 2015

2019 Women's College World Series Champions

BRIANA **PEREZ**

5-7 / Redshirt Senior
Infield
Martinez, Calif.
Alhambra HS

2021

Perez was selected to the NFCA and Softball America All-American Third Teams and earned All-Pac-12 First Team and Defensive Team honors … led the Bruins with 60 hits, 119 total bases, a .353 batting average, 52 runs, five triples and was second with 41 RBIs and a .700 slugging percentage … also recorded 10 doubles and 13 home runs … swiped 13 stolen bases … with the mitt, Perez led UCLA with 96 assists … was tops on the squad with 16 multi-hit games and 12 multi-RBI games, including five 3-RBI games … scored a run in 37 of 54 games … went on two separate hitting streaks in the regular season of eight (.520, 13-for-25, 12 R, 4 HR, 9 RBI, 3 BB, 6 SB) and 12 games (.390, 16-for-41, 15 R, 4 HR, 15 RBI) … hit a home run in three straight games versus UC Santa Barbara (March 11) and UNLV (double-header, March 12) for five RBIs … drove in three RBIs with two hits, including a homer, against CSU Fullerton (Feb. 20) … recorded three more RBIs off a double and triple versus San Diego State (Feb. 24) … had a three-hit, two-run game versus Utah (March 1) … tallied two hits with a home run for three runs against San Jose State (March 7) … powered a 3-run homer and scored two runs at Oregon (April 11) … launched a homerun in the Bruins' win over Washington (April 23) … reached base via hit twice in each of the first three games of the Utah series (April 30 – May 1) … earned CoSIDA Academic All-District First Team honors and was named to the CoSIDA Academic All-America Second Team … made the Pac-12 Conference Spring Academic Honor Roll.

2020

Perez was named a Third Team All-American by Softball America, leading the Bruins with 31 runs scored, four sacrifice hits and three sacrifice flies, tying for first with 28 runs batted in, placing second with a .420 batting average and 12 stolen bases and tying for second with five doubles, adding two home runs and nine walks ... was tops on the squad with nine multiple-RBI games and second with eight multi-hit contests ... tied for fourth nationally in runs scored, tied for ninth in sacrifice flies, tied for 17th in RBI, tied for 20th in hits (34) and tied for 44th in stolen bases ... among Pac-12 players, tied for first in runs and sacrifices, tied for third in sac flies, tied for fourth in RBI and was fifth in hits and steals ... had hits in 22 of 26 games ... scored in 21 of 26, including multiple runs eight times ... ended the season on a 10-game hitting streak (.467, 14-for-30, 12 RBI, 10 runs, six SB) from Feb. 28-March 8 ... also had a nine-game hitting streak from Feb. 8-21 (.533, 16-for-30, 15 R, 2 HR, 11 RBI, 5 BB, 5 SB) ... had three hits, a pair of RBI and two runs against No. 15 Georgia on Feb. 15 ... posted three hits in a pair of games versus San Diego (Feb. 9 and March 1), driving in two in the March contest ... had three hits, including a two-run homer, and three runs against USF on Feb. 16 ... produced a pair of hits in both ends of a Feb. 29 doubleheader, driving in four against Weber State and two more versus SDSU ... had two singles and two runs against Texas A&M (Feb. 21) ... tallied two hits, two RBI and two runs versus CSU Bakersfield on Feb. 6, scoring three times two days later against the Roadrunners ... hit a solo homer and walked three times against No. 9 Alabama (Feb. 14) ... had two-RBI contests against Cal Poly (Feb. 7), Pitt (Feb. 9) and Liberty (Feb. 15) ... swiped two bases versus CSUB (Feb. 8) and Boston U. (March 7) ... earned CoSIDA Academic All-District Second Team honors and was named to the Pac-12 Spring Academic Honor Roll.

2019

Was named a Softball America First Team All-American, NFCA All-West Region Second Team, All-Pac-12 First Team and Pac-12 All-Defensive Team ... led the Bruins with 70 runs scored, was second with 21 stolen bases, three triples and six sacrifice hits, tied for second with three sacrifice flies and tied for third with a .383 batting average, adding seven home runs, 45 runs batted in, 11 doubles and a .429 on base percentage ... was fourth in the nation in runs scored and tied for 13th in hits ... led all Pac-12 players in runs, was second in hits (80), third in stolen bases, tied for fourth in sacrifices, ninth in total bases (118), 10th in batting average and tied for 10th in triples ... second on the team with 22 multiple-hit games, adding 12 multi-RBI contests ... recorded a nine-game hitting streak (April 18-May 9) and a seven-game hitting streak (Feb. 16-23) ... hit .378 (14-for-37) in the NCAA Tournament, scoring 13 runs and adding two homers, six RBI and three steals ... posted five hits in 20 at-bats (.250) at the WCWS with two homers, four RBI and five runs ... homered in both games of the WCWS Championship Series against No. 1 Oklahoma, posting a three-run homer and a double in Game 1 and a solo shot in Game 2 ... was 7-for-12 (.583) at the Los Angeles Regional, scoring six times and stealing two bases ... had three hits against Weber State (May 17) and Missouri (May 19), while scoring three runs in the Regional Championship versus Missouri (May 19) ... was 5-for-9 (.556) in the Utah series (April 26-28), scoring five runs and driving in five ... hit a pair of home runs in the first and last games, going 3-for-4 with three RBI in the series finale ... scored three runs at Oregon State (April 18) ... hit .400 (4-for-10) in the series at No. 19 Arizona State (April 5-7), scoring five runs and hitting a homer in the series finale ... was 4-for-10 (.400) in the series versus Cal (March 29-31) ... produced four hits, five RBI and three runs scored against Boston U. on March 10, posting a solo homer and a pair of two-run singles ... hit her first homer of the year against Robert Morris (March 8) ... notched three hits and three runs scored on Feb. 27 versus No. 3 Florida ... recorded a pair of two-hit, two-RBI games on Feb. 23 against Nebraska and No. 16 Kentucky ... had two hits and two RBI versus No. 4 Oklahoma (Feb. 22) ... tallied five hits in a Feb. 17 doubleheader, with three against UC Riverside and two versus Loyola Marymount ... had multiple hits in each of the first four games of the season, including a three-hit, three-run, two-RBI game against Georgia State on Feb. 9 ... named Google Cloud Academic All-District Softball First Team and Second Team Pac-12 All-Academic.

ALHAMBRA HIGH SCHOOL

Perez prepped at Alhambra High School in Martinez, Calif., where she played softball for four years and basketball as a freshman ... named First Team All-Diablo-Foothill League every year and league MVP as a sophomore and senior ... hit .592 as a senior with six home runs and an on base plus slugging percentage of 1.758 ... helped the Bulldogs to league championships all four seasons and North Coast Section titles three times (2014-2016) ... team captain as a junior and senior ... hit .613 as a junior with six homers and a 1.777 OPS ... coached in softball by Paul Buccellato ... played travel ball with OC Batbusters under coach Mike Stith.

PERSONAL

Born Briana Leigh Perez in Walnut Creek, Calif. ... parents are Sonja and Jeff Perez ... older sister, Kylee, was a four-year letterwinner at UCLA (2015-2018) and served as a volunteer assistant coach in 2019 ... is currently in John Wooden's Transformative Coaching and Leadership (Education major) master's program after earning her bachelor's in psychology (history minor).

BRIANA PEREZ'S HITTING GAME HIGHS

At-Bats:	5 (eight times), last at CSU Fullerton (Feb. 20, 2021)
Runs Scored:	3 (10 times), last vs. San Jose State (March 7, 2021)
Hits:	4 vs. Boston (March 19, 2019)
RBIs:	5 vs. Boston (March 19, 2019)
Doubles:	2 vs. Cal Poly (Feb. 10, 2018)
Triples:	2 at Utah (March 30, 2018)
Home Runs:	1 (28 times), last vs. Virginia Tech (May 29, 2021)
Total Bases:	7 (two times), last at Utah (March 30, 2018)
Walks:	3 vs. Alabama (Feb. 14, 2020)
Sacrifice Hits:	2 vs. Wisconsin (Feb. 22, 2020)
Sacrifice Flies:	1 (nine times), last vs. San Diego State (Feb. 24, 2021)
Stolen Bases:	2 (five times), last vs. UNLV (March 12, 2021)
HBP:	2 vs. Syracuse (Feb. 18, 2018)

BRIANA PEREZ'S CAREER HITTING STATISTICS

Season	AVG.	GP-GS	AB	R	H	2B	3B	HR	RBI	TB	SLG%	BB	HBP	SO	GDP	OBP	SF	SH	SB-ATT	PO	A	E	FLD%
2018	.386	62-62	210	61	81	12	3	6	41	117	.557	12	7	25	1	.433	2	5	11-13	103	109	15	.934
2019	.383	61-61	209	70	80	11	3	7	45	118	.565	15	4	16	1	.429	3	6	21-22	84	81	15	.917
2020	.420	26-26	81	31	34	5	1	2	28	47	.580	9	1	7	0	.468	3	4	12-13	22	39	2	.968
2021	.353	54-54	170	52	60	10	5	13	41	119	.700	18	2	33	1	.419	1	4	13-14	96	96	14	.932
Career	**.381**	**203-203**	**670**	**214**	**255**	**38**	**12**	**28**	**155**	**401**	**.599**	**54**	**14**	**81**	**3**	**.432**	**9**	**19**	**57-62**	**305**	**325**	**46**	**.932**

HOLLY **AZEVEDO**

5-9 / Redshirt Senior
Pitcher
San Jose, Calif.
Pioneer HS

2021

Azevedo made 16 appearances in the circle, starting 12 games for an 8-1 record … ranked sixth in the Pac-12 with a 1.99 ERA and 11th in strikeouts per seven innings (5.86) … struck out 53 batters and allowed a .222 opponent batting average in 63.1 innings pitched … tossed five complete games … sent a season-high eight batters down on strikes in a complete-game victory over Oregon (April10) … struck out six batters in another complete-game win against Washington (April 24) … her other six-strikeout performance came at Arizona (May 14) … threw 4.2 scoreless innings versus UC Santa Barbara … went six scoreless innings with five strikeouts in her win over Oregon State (April 18) … allowed just two hits and struck out two batters in 5.2 innings in a win at Utah (May 1) … pitched five innings and earned the win in a NCAA Regional victory against Long Beach State (May 5).

2020

Azevedo went 8-0 with a 1.74 earned run average in 12 appearances and nine starts ... had 43 strikeouts in 44 1/3 innings ... pitched four complete games and was a part of five shutouts, including one solo blanking ... did not allow a run in her first 14 1/3 innings of the season ... was 17th nationally in strikeout-to-walk ratio (7.17), 27th in walks allowed per seven innings (0.95) and tied for 45th in wins ... tied for eighth among Pac-12 pitchers in wins and was ninth in ERA ... struck out five in a complete-game, three-hit shutout against Cal Poly on Feb. 7 ... struck out a season-best seven versus No. 22 UCF on March 6 in a complete-game win ... picked up the win in the final game of the season against Cal Poly on March 8, fanning four in four shutout frames ... struck out five in 3 2/3 innings of shutout relief in a win at San Diego (March 1) ... struck out three in five innings in a complete-game win over Auburn on Feb. 23 ... fanned six in a five-inning, complete-game win over Liberty (Feb. 15) ... tossed three shutout innings in a win over Pittsburgh on Feb. 9 ... struck out three in four innings in a win over USF on Feb. 16.

2019

Went 11-1 with a 2.12 earned run average and 73 strikeouts in 89 innings ... made 29 appearances and 16 starts, posting seven complete games, three solo shutouts and one save ... ranked seventh among Pac-12 pitchers in ERA and eighth in opposing batting average (.207) ... had a strikeout in the seventh inning of Game 1 of the WCWS Championship Series against No. 1 Oklahoma ... pitched the seventh inning of a combined no-hitter in the Los Angeles Regional opener against Weber State (May 17), striking out two ... earned the win on May 10 versus No. 6 Arizona, striking out four in four innings ... picked up a three-inning save at Stanford on May 5, striking out two and allowing no runs ... tossed five shutout innings on April 28 versus Utah ... threw a seven-inning, complete-game shutout with three strikeouts at Oregon State on April 20 ... fanned five in four shutout innings on April 14 against Oregon ... struck out five in a complete-game shutout against UC Santa Barbara (March 25) ... tossed five shutout innings in a win over UConn on March 3 ... fanned eight in five innings in a victory against No. 3 Florida on Feb. 27 ... struck out five in six innings in a win over Nebraska (Feb. 23) ... fanned seven in a complete-game victory versus Fresno State on Feb. 7 ... also picked up wins over Georgia State (Feb. 9), UC Riverside (Feb. 17) and No. 19 Arizona State (April 7).

2018

Was named NFCA All-Region Second Team and Pac-12 All-Freshman Team ... went 15-0 with a 2.18 earned run average and 88 strikeouts in 115 2/3 innings ... the 15-0 mark is the second-best undefeated season in UCLA history (Lisa Fernandez, 29-0, 1992) ... threw 10 complete games and was a part of six shutouts, including two solo blankings ... allowed an unearned run in two innings of relief in the Los Angeles Super Regional Game 1 against No. 14 Arizona (May 24) ... pitched in two games at the Los Angeles Regional, both on May 19, striking out two in four innings ... struck out seven in 5 2/3 innings versus No. 6 Arizona State on May 12 ... tossed a complete-game, five-hit shutout in a win at No. 24 California on May 4, fanning four ... picked up complete-game victories on back-to-back days against No. 21 Oklahoma State (six strikeouts) on April 27 and South Dakota (seven strikeouts) on April 28 ... allowed just two hits in 4 2/3 shutout innings in a win against Stanford (April 7) ... earned two wins in the series at Utah (March 29-31), striking out five in a complete game in the middle contest ... gave up an unearned run in five innings in a win against UCF on March 2, striking out four ... struck out five in five scoreless innings in her collegiate debut, a win versus Middle Tennessee on Feb. 9 ... also picked up wins against CSUN (April 3), No. 24 Oregon State (March 25), Boston U. (March 10), Michigan State (March 9), UC Santa Barbara (Feb. 17), UC Riverside (Feb. 11) and Cal Poly (Feb. 10).

USA SOFTBALL (2017)

Was selected to the 2017 USA Softball Junior Women's National Team ... won gold at the WBSC Junior Women's World Championship ... appeared in four games, going 2-0 with a save and 11 strikeouts in 11 innings ... picked up wins against Turkey and Chinese Taipei and a save versus Japan ... pitched in four games at the World Cup of Softball, starting twice and posting a 3.65 earned run average with 10 strikeouts in 15 1/3 innings ... tossed a three-hit shutout of Puerto Rico.

PIONEER HIGH SCHOOL

Azevedo played four years of softball at Pioneer High School in San Jose, Calif. ... went back-to-back (2015-2016) with several awards: Gatorade Player of the Year candidate, Mercury News Softball Player of the Year, Cal-Hi Bay Area Spring POY Central Coast Section and Prep2Prep CCS Softball POY ... posted the lowest earned run average in the state of California for the two combined years of 2015 and 2016 ... went 25-3 with a 0.18 ERA as a junior, adding 18 shutouts and 334 strikeouts in 191 innings ... was a MaxPreps First Team All-American in 2016, as well as a Cal-Hi Ms. Softball State POY Finalist, after earning FloSoftball and MaxPreps Second Team All-American ... was a three-year All-Mount Hamilton League First Team and two-time league MVP honoree, having helped the Mustangs to three CCS Championship games and three league titles ... eight-time Mercury News Santa Clara Valley Athlete of the Week ... was unable to play half her senior year because of an injury ... coached by Ernie Garcia ... played travel ball with All American Sports Academy under coach Bryan Merrida ... AASA won the 2016 PGF Ultimate Challenge, as she was the winning pitcher in the championship game ... played three years previously with Sorcerer Gold, which finished third at the ASA/USA Champions Cup in 2016.

PERSONAL

Born Holly Ann Azevedo in San Jose, Calif. ... parents are Karen and Ron Azevedo ... had a brother, Drew ... sociology major.

HOLLY AZEVEDO'S PITCHING GAME HIGHS

Innings Pitched: 7.0 (10 times), last at Oregon (April 10, 2021)
Strikeouts: 8 (two times), last at Oregon (April 10, 2021)

HOLLY AZEVEDO'S CAREER PITCHING & FIELDING STATISTICS

Season	ERA	W-L	APP	GS	CG	SHO	SV	IP	H	R	ER	BB	SO	2B	3B	HR	BF	AVG.	WP	HBP	BK	SFA	SHA
2018	2.18	15-0	30	19	10	2/4	0	115.2	99	47	36	45	88	20	3	6	507	.223	11	10	0	2	7
2019	2.12	11-1	29	16	7	3/4	1	89.0	67	29	27	22	73	9	2	10	358	.207	3	9	0	0	3
2020	1.74	8-0	12	9	4	1/4	0	44.1	39	13	11	6	43	0	1	2	178	.231	1	2	0	1	0
2021	1.99	8-1	16	12	5	0/4	0	63.1	54	24	18	19	53	5	0	9	269	.222	2	5	0	0	2
Career	**2.06**	**42-2**	**87**	**56**	**26**	**6/16**	**1**	**312.1**	**259**	**113**	**92**	**92**	**257**	**34**	**6**	**27**	**1312**	**.220**	**17**	**26**	**0**	**3**	**12**

MAYA **BRADY**

5-10 / Redshirt Sophomore
Utility
Thousand Oaks, Calif.
Oaks Christian HS

2021

Brady was named to the NFCA All-American and All-Pac-12 First Teams as well as the Softball America All-American Second Team, hitting a .333 batting average and tied for the team-lead and seventh in the conference with 14 home runs … also NFCA All-West Region Team member ... recorded a .435 on-base percentage with 45 hits, including seven doubles, 38 RBIs and 32 runs … went on a 12-game hitting streak from March 3 to 21 (.535, 15-for-28, 18 RBIs, 8 R, 5 HR, 1 2B, 7 BB) … had 10 multi-RBI and eight multi-hit games … homered three games in a row versus Arizona State (March 20-21) … hit a grand slam and a 2-RBI single for a career-high 6 RBIs in the series finale with the Sun Devils (March 21) … scored two runs at Oregon (April 10) … recorded an RBI double and a walk versus Oregon State (April 17) … solo homered the next game against the Beavers (April 18) … homered twice in a double-header against Washington for three total RBIs (April 24) … hit a home run and walked twice to score two runs at Utah (May 2) … went 3-for-4 for two RBIs and two runs at Long Beach State (May 5) … recorded her second two-homer game of the season at Arizona (May 13) … went 2-for-3 with a double the next game against the Wildcats (May 14) … closed the Arizona series finale with two doubles and two RBIs … homered three games in a row again in games two and three of Super Regionals against Virginia Tech (May 28 – 29) and in game one of the WCWS against Florida State (June 3) … her three-run homer in game three against the Hokies doubled the Bruins' lead to six runs … her two-run shot against the Seminoles extended the Bruin lead to four runs in the sixth inning … singled twice against Oklahoma (June 5).

2020

Brady was named the Softball America Freshman Player of the Year after leading the Bruins with seven home runs and tying for first with 28 runs batted in ... added a .356 batting average and a .699 slugging percentage ... was third with 22 runs scored and 11 walks, tied for second with seven multiple-RBI games and tied for third with seven multi-hit contests ... tied for 20th nationally in RBI and tied for 46th in homers ... was fourth among Pac-12 players in RBI and tied for fifth in homers ... hit home runs in four of her first five games, going solo against CSU Bakersfield (Feb. 6) and Pittsburgh (Feb. 9), belting a two-run bomb versus Pitt on Feb. 8 and a three-run shot against Bakersfield on Feb. 8 ... was named Pac-12 Player and Freshman of the Week after her performance during the season-opening Stacy Winsberg Memorial Tournament, driving in nine, scoring nine times and producing nine hits in 18 at-bats ... recorded hits in each of her first eight collegiate games (.480, 12-for-25, 4 HR, 12 RBI, 9 R) ... had a pair of RBI in a win against No. 9 Alabama (Feb. 14) ... smashed a grand slam on Feb. 16 versus USF ... had a two-run homer and an RBI single against Auburn on Feb. 23, adding a three-run homer later in the day in an exhibition versus the USA Olympic Team ... posted two hits, including a three-run homer, at San Diego State on Feb. 29.

OAKS CHRISTIAN HIGH SCHOOL

Brady was a middle infielder at Oaks Christian High School in Thousand Oaks, Calif. ... named the Ventura County Star 2019 All-County Softball Player of the Year, as well as Los Angeles Daily News POY ... hit .558 as a senior with 12 home runs and 32 runs batted in, garnering Marmonte League Most Valuable Player and All-CIF Southern Section honors ... was a finalist for Cal-Hi Sports Ms. Softball and named the No. 2 recruit in the nation by FloSoftball ... helped OCHS to three Marmonte League titles and was a two-time league MVP ... hit .464 for her high school career with 25 homers, 89 RBI and 147 runs ... coached by Pete Ackerman ... played travel ball with Orange County Batbusters under coach Mike Stith ... was a PGF All-American.

PERSONAL

Born Maya Ann Brady-Timmons in San Mateo, Calif. ... mother is Maureen Brady and father is Brian Timmons ... mother was an All-American pitcher at Fresno State ... has a younger sister, Hannah ... uncles are seven-time Super Bowl champion Tom Brady and two-time World Series champion Kevin Youkilis ... majors in sociology.

MAYA BRADY'S HITTING GAME HIGHS

At-Bats:	5 at Fresno State (May 22, 2021)
Runs Scored:	3 (three times), last vs. Boston (March 7, 2020)
Hits:	3 (two times), last at Long Beach State (May 5, 2021)
RBIs:	6 vs. Arizona State (March 21, 2021)
Doubles:	2 at Arizona (May 15, 2021)
Home Runs:	2 at Arizona (May 13, 2021)
Total Bases:	8 at Arizona (May 13, 2021)
Walks:	2 (four times), last at Utah (May 2, 2021)
Sacrifice Hits:	2 vs. Wisconsin (Feb. 22, 2020)
Sacrifice Flies:	1 (three times), last vs. CSU Fullerton (March 3, 2021)
Stolen Bases:	1 (10 times), last at Arizona (May 14, 2021)
HBP:	1 (eight times), last at Arizona (May 14, 2021)

MAYA BRADY'S CAREER HITTING & FIELDING STATISTICS

Season	AVG.	GP-GS	AB	R	H	2B	3B	HR	RBI	TB	SLG%	BB	HBP	SO	GDP	OBP	SF	SH	SB-ATT	PO	A	E	FLD%
2020	.356	26-26	73	22	26	4	0	7	28	51	.699	11	2	9	0	.443	2	2	4-4	27	3	1	.968
2021	.333	49-49	135	32	45	7	0	14	38	94	.696	19	6	33	0	.435	1	0	6-7	37	0	1	.974
Career	**.341**	**75-75**	**208**	**54**	**71**	**11**	**0**	**21**	**66**	**145**	**.697**	**30**	**8**	**42**	**0**	**.438**	**3**	**2**	**10-11**	**64**	**3**	**2**	**.971**

MEGAN **FARAIMO**

6-0 / Redshirt Junior
Pitcher/First Base
Vista, Calif.
Cathedral Catholic HS

2021

Faraimo was selected to the NFCA All-American and All-Pac-12 First Teams and named a finalist for the USA Softball Player of the Year award after leading the Bruins with a 19-3 record, eight shutouts, 23 complete games, 184 strikeouts in 133.1 innings pitched and a Pac-12-best 1.10 earned run average … also awarded to the Softball America All-American Second Team and NFCA All-West Region Team … tossed 13 complete games in her 19 starts … had eight double-figure strikeout outings, including a career-high 17 versus Oregon State in her shutout victory (April 17) … made history on Feb. 24, tossing the 19th perfect game in UCLA's history with five strikeouts in the Bruins' 14-0 victory over San Diego State … ranked first in the conference and second in the country in strikeout-to-walk ratio (14.15) … was also ninth in ERA and 13th in shutouts … won her last eight starts of the season, including a complete game win with 11 strikeouts in the Bruins' WCWS-clinching win versus Virginia Tech in the Super Regional (May 28) … fanned 13 batters and allowed no runs through six innings for a win in UCLA's season opener versus Fresno State (Feb. 12) … recorded three consecutive double-digit K outings UC San Diego (12 in 7 IP, March 9), UNLV (12 in 5 IP, March 12) and Arizona State (10, March 20) … allowed just three hits over three starts from May 1 to May 8 against Utah and Stanford … … allowed one-hit in six scoreless innings with six K's in a win against Utah (May 1) … threw four scoreless frames the next day against the Utes … fanned four batters in a five-inning shutout victory over Stanford (May 8) … struck out 10 in a complete game win at Arizona (May 14).

2020

Faraimo was named the Softball America Pitcher of the Year and an SA First Team All-American after leading the Bruins with a 0.85 earned run average, a 13-1 record and 149 strikeouts in 90 1/3 innings ... went the distance in all 10 of her starts, tossing five shutouts and limiting opponents to a .153 batting average ... had nine double-figure strikeout games ... ended the season with a streak of 25 2/3 consecutive scoreless innings ... ranked first among all pitchers in the nation in strikeout-to-walk ratio (29.80) ... was also second in strikeouts, tied for second in wins, fourth in walks allowed per seven innings (0.39), tied for sixth in shutouts, 10th in ERA and 17th in hits allowed per seven innings (3.80) ... was first among Pac-12 pitchers in ERA, opposing batting average, strikeouts and wins and second in innings pitched ... earned NFCA National Pitcher of the Week honors on Feb. 18, and was a three-time Pac-12 Pitcher of the Week (Feb. 11, Feb. 25 and March 10) ... also hit .286 (4-for-14) with four runs batted in, four walks, two doubles and two runs scored ... struck out a season-best 16 in a two-hit shutout of Wisconsin on Feb. 22, adding 10 more strikeouts in 6 2/3 innings of relief later that day with only one hit allowed in a win over No. 7 Florida ... fanned 15 in a one-hit blanking of Weber State (Feb. 29), adding nine more strikeouts in 3 2/3 innings of shutout relief in a win at San Diego State later that day ... struck out 14 in a shutout of Pittsburgh on Feb. 8 ... had 13 strikeouts in a win against No. 5 Florida State (Feb. 16), giving up only one earned run ... produced 13 strikeouts on March 7 against No. 18 Minnesota, allowing only two hits in the complete-game shutout ... fanned 12 in a five-inning shutout over CSU Bakersfield on Feb. 6 ... had 11 strikeouts in a five-hit shutout over No. 16 Michigan on March 5 ... notched 10 strikeouts in six innings in a victory over Texas A&M on Feb. 21 ... struck out six in a two-hit shutout of No. 9 Alabama on Feb. 14, adding six more a day later in a win over No. 15 Georgia ... had a three-run double against USF on Feb. 16 ... drove in another run on a double versus San Diego (Feb. 9), adding seven strikeouts in five innings in a win ... posted two hits at San Diego (March 1).

2019

Named Softball America Third Team All-American, Pac-12 Conference Freshman of the Year, NFCA All-West Region First Team, All-Pac-12 First Team, Pac-12 All-Freshman Team and a Top 10 finalist for the NFCA Freshman of the Year award ... went 16-4 with a 1.41 earned run average and 143 strikeouts in 114 innings ... appeared in 27 games, making 21 starts, throwing 11 complete games and six solo shutouts, holding opponents to a .166 batting average ... was 18th in the nation in ERA and hits allowed per seven innings (4.30), 20th in strikeout-to-walk ratio (5.50) and 21st in strikeouts per seven innings (8.8) ... ranked third among Pac-12 pitchers in ERA and opponents batting average, tied for seventh in wins and eighth in strikeouts ... posted three double-figure strikeout games ... was a five-time Pac-12 Freshman of the Week (Feb. 19, Feb. 26, March 12, April 1 and April 8) ... threw two no-hitters ... struck out 10 in a five-inning no-no on Feb. 16 against Fresno State ... tossed another no-hitter eight days later on Feb. 24 versus Colorado State, striking out nine ... pitched the sixth inning in Game 1 of the WCWS Championship Series against No. 1 Oklahoma (June 3) ... earned the win in Game 2 of the Los Angeles Super Regional against No. 14 James Madison (May 25), striking out eight in 5 1/3 innings ... fanned seven in 4 1/3 innings of shutout relief versus No. 6 Arizona ... struck out seven in a win against Utah (April 27) ... fanned eight in a win at Oregon State (April 19) ... struck out nine in five shutout innings at No. 19 Arizona State on April 5 ... fanned four in a complete-game, one-hit shutout against California (March 31), adding 4 2/3 shutout frames of relief a day earlier in another win ... struck out 11 in a win over Cal State Fullerton (March 26) ... fanned 12 in a one-hit shutout versus Robert Morris (March 8) ... struck out nine in a victory against Missouri (Feb. 22) ... also earned wins against UT Arlington (Feb. 7), Boston U. (March 10), No. 5 Washington (March 17), Saint Mary's (March 24) and Stanford (May 5).

USA SOFTBALL (2019)

Helped the United States U-19 Women's National Team to gold at the WBSC Women's Softball World Cup ... earned three wins in the circle, allowing just one earned run in 21 2/3 innings (0.32 earned run average) ... struck out 43 and gave up eight hits and no walks ... tossed one perfect game and was a part of a combined perfect game ... pitched in four games at the USA Softball International Cup, winning three games, helping the U-19 team to a bronze medal ... struck out 24 in 19 2/3 innings ... was invited to the USA Softball Women's National Team Olympic Selection Trials.

CATHEDRAL CATHOLIC HIGH SCHOOL

Faraimo was a two-sport star at Cathedral Catholic High School in San Diego, playing four years of softball (pitcher/first base) and three seasons of volleyball (opposite/middle blocker) ... was named the 2018 Gatorade National Softball Player of the Year, as well as the '18 Gatorade California Softball POY ... as a senior, was an NFCA First Team High School All-American, as well as NFCA First Team All-West Region ... also named the CIF-San Diego Section, Western League and San Diego Union Tribune Pitcher of the Year, All-CIF-SDS and All-Western League First Team and San Diego Union Tribune All-Academic Team ... went 26-3 in 2018 with a 0.23 earned run average and 405 strikeouts, which was the second-highest, single-season total in CIF-SDS history ... pitched 186 1/3 innings and allowed just 47 hits and eight walks, while hitting .316 at the plate with seven home runs, 22 runs batted in and a .645 slugging ... helped the Dons to a CIF-SDS Open Division runner-up showing ... was featured in Sports Illustrated's Faces in the Crowd in April 2018 ... was the No. 1 recruit in the class of 2018 according to FloSoftball and Extra Inning Softball, finishing her career with 1,029 strikeouts ... coached in softball by Margaret Mauro ... finished her career at CCHS with the school's most wins (78), shutouts (45) and perfect games (five) ... as a junior in 2017, helped CCHS to a CIF-SDS Open Division title, as well as a Western League championship, going 27-1 with a 0.60 ERA and 251 strikeouts in 175 1/3 innings ... named CIF-SDS Pitcher of the Year, Western League Most Valuable Player, NFCA Second Team All-American and NFCA First Team All-Region ... played travel ball with Corona Angels 18 Gold under coach Marty Tyson ... helped her team to a third-place finish at the 2018 PGF Nationals and a runner-up showing in 2017 ... was named to the PGF Nationals All-Tournament Team in '18, while also being recognized as an All-American.

PERSONAL

Born Megan Ki'llani Faraimo in San Diego, Calif. ... parents are Marcie and Bill Faraimo ... has a younger sister, Muta, an older brother, Matthew, and a younger brother, Madden ... Matthew played four years (2017-2020) on the USC men's volleyball team ... communications major.

MEGAN FARAIMO'S PITCHING GAME HIGHS

Innings Pitched:	8.0 vs. Texas (Feb. 27, 2020)
Strikeouts:	17 vs. Oregon State (April 17, 2020)

MEGAN FARAIMO'S HITTING GAME HIGHS

At-Bats:	3 (three times), last at San Diego (March 1, 2020)
Runs Scored:	1 (two times), last vs. Pittsburgh (Feb. 8, 2020)
Hits:	2 at San Diego (March 1, 2020)
RBIs:	3 vs. USF (Feb. 16, 2020)
Doubles:	1 (two times), last vs. USF (Feb. 16, 2020)
Total Bases:	2 (three times), last at San Fiego (March 1, 2020)
Walks:	2 vs. Pittsburgh (Feb. 8, 2020)

MEGAN FARAIMO'S CAREER PITCHING & FIELDING STATISTICS

Season	ERA	W-L	APP	GS	CG	SHO	SV	IP	H	R	ER	BB	SO	2B	3B	HR	BF	AVG.	WP	HBP	BK	SFA	SHA
2019	1.41	16-4	27	21	11	6/2	0	114.0	70	31	23	26	143	11	2	9	458	.166	0	7	0	0	3
2020	0.85	13-1	14	10	10	5/1	0	90.1	49	14	11	5	149	9	0	7	333	.153	1	4	0	1	2
2021	1.10	19-3	28	19	13	8/2	0	133.1	66	22	21	13	184	12	0	11	487	.142	3	5	0	1	2
Career	**1.14**	**48-8**	**69**	**50**	**34**	**19/5**	**0**	**337.2**	**185**	**67**	**55**	**44**	**476**	**32**	**2**	**27**	**1278**	**.153**	**4**	**16**	**0**	**2**	**7**

SENECA
CURO

5-7 / Redshirt Sophomore
Utility
Barona, Calif.
Ramona HS

2021

Curo played in 41 games while making 20 starts … recorded two base hits and scored a run in the season-opener versus Fresno State (Feb. 12) … tallied an RBI double – her first of the season – versus Loyola Marymount (Feb. 21) … singled in back-to-back games at Utah (May 2) and Long Beach State (May 5) … finished the season scoring a run in each of her final five appearances, including a run in the Super Regional against Virginia Tech (May 29) and in the Women's College World Series against Florida State (June 3) … swiped a stolen base at Oregon (April 11) … did not record an error all season, finishing with 12 assists and 16 put outs for a 1.000 fielding percentage.

2020

Curo hit .304 with two home runs and 13 runs batted in, adding 17 runs scored, three doubles and eight walks ... was 6-for-12 (.500) with 11 RBI, seven runs and a pair of homers during the season-opening Stacy Winsberg Memorial Tournament ... had her first two RBI and hits against Cal Poly on Feb. 7 ... belted a two-run homer versus Pittsburgh on Feb. 8, driving in two more on a double later in the day against CSU Bakersfield ... drove in five runs on a grand slam and a bases-loaded hit by pitch on Feb. 9 versus Pitt ... her leadoff, seventh-inning double against No. 5 Florida State (Feb. 16) jump-started a rally in an eventual win over the Seminoles ... posted five hits in a Feb. 22 doubleheader, recording two singles against Wisconsin and three more versus No. 7 Florida.

RAMONA HIGH SCHOOL

Curo played four years of shortstop and one year of basketball at Ramona High School in Ramona, Calif. ... was named All-CIF three times, including First Team as a sophomore and senior ... also named First Team All-Valley League every season and All-Academic team captain ... hit .505 as a senior with seven home runs, 36 runs batted in and 12 doubles ... hit 29 homers in her career, including 10 as both a sophomore and junior ... helped the Bulldogs to four league titles ... coached by Lexi Slater ... played travel ball with Athletics Mercado under coaches Dave Mercado, Mark Smith and Brian Pilon.

PERSONAL

Born Seneca Eshash Curo in La Mesa, Calif. ... parents are Kammy and Bobby Curo ... has four brothers, Cameron, Dylan, Quinten and Creed ... uncle is "Padre for Life" Matt LaChappa ... majors in sociology.

SENECA CURO'S HITTING GAME HIGHS

At-Bats:	4 at Utah (May 2, 2021)
Runs Scored:	2 (two times), last vs. Cal Poly (Feb. 7, 2020)
Hits:	3 vs. Florida (Feb. 2, 2020)
RBIs:	5 vs. Pittsburgh (Feb. 9, 2020)
Doubles:	1 (four times), last vs. Loyola Marymount (Feb. 21, 2021)
Home Runs:	1 (two times), last vs. Pittsburgh (Feb. 9, 2020)
Total Bases:	4 (two times), last vs. Pittsburgh (Feb. 9, 2020)
Walks:	1 (10 times), last vs. Washington (April 4, 2021)
Sacrifice Hits:	1 at San Diego State (Feb. 29, 2020)
Sacrifice Flies:	1 (three times), last at Utah (May 1, 2021)
Stolen Bases:	1 (two times), last at Oregon (April 11, 2021)
HBP:	1 (three times), last at Long Beach State (May 5, 2021)

SENECA CURO'S CAREER HITTING & FIELDING STATISTICS

Season	AVG.	GP-GS	AB	R	H	2B	3B	HR	RBI	TB	SLG%	BB	HBP	SO	GDP	OBP	SF	SH	SB-ATT	PO	A	E	FLD%
2020	.304	26-26	56	17	17	3	0	2	13	26	.464	8	2	11	1	.403	1	1	1-2	15	23	2	.950
2021	.156	41-20	32	10	5	1	0	0	3	6	.188	2	1	12	0	.216	2	0	1-1	16	12	0	1.000
Career	**.250**	**67-46**	**88**	**27**	**22**	**4**	**0**	**2**	**16**	**32**	**.364**	**10**	**3**	**23**	**1**	**.337**	**3**	**1**	**2-3**	**31**	**35**	**2**	**.971**

LEXI **SOSA**

5-10 / Redshirt Sophomore
Pitcher/Utility
Carmel Valley, Calif.
Mater Dei Catholic HS

2021

Sosa appeared in seven games in the circle, making five starts for 15 total innings pitched … picked up a 2-0 record with a 2.33 ERA … allowed an opponent batting average of .173 … struck out a season-high four batters on two occasions versus Utah (March 1) and UC Santa Barbara (March 11) … sent down two batters on strikes in five innings against Loyola Marymount (Feb. 21) … threw four scoreless outings.

2020

Sosa appeared in nine games in the circle, starting seven ... went 4-0 with a 1.50 earned run average and 29 strikeouts in 28 innings ... ranked seventh among Pac-12 pitchers in ERA ... pitched three complete-game shutouts (tied for 19th nationally) and was also a part of three combined blankings ... did not surrender a run in her last 18 2/3 innings, striking out 22 during that stretch ... threw the 18th perfect game in UCLA history against Boston U. on March 7, retiring all 15 batters she faced, including six by strikeout ... also had four RBI in that game on her first collegiate home run, a two-run single and an RBI groundout ... was subsequently named Pac-12 Conference Freshman of the Week on March 10 ... did not allow a run during the week of March 2-8 in 11 innings, striking out 15 in three games, and adding five RBI at the plate ... won in her first collegiate start against CSU Bakersfield (Feb. 8) ... tossed five shutout innings and fanned five in a victory over Mount St. Mary's on Feb. 28, adding her first collegiate hit on a single ... struck out a season-best seven in five shutout innings in a win over St. John's (March 3) ... struck out four in two innings of relief versus Pittsburgh on Feb. 9 ... recorded an RBI single against Cal Poly on March 8, adding two strikeouts in one inning of relief.

MATER DEI CATHOLIC HIGH SCHOOL

Sosa prepped at Mater Dei Catholic High School in Chula Vista, Calif. ... was named San Diego Section Player of the Year in 2019, helping the Crusaders to the Open Division section title ... went 24-2 in the circle with a 1.07 earned run average and 237 strikeouts in 177 1/3 innings, while hitting .462 with 11 home runs and 38 runs batted in ... also earned league MVP, All-CIF and All-League honors ... helped MDCHS to three-straight, Metro Mesa League championships ... coached by Mike Centrullo ... played travel ball with Athletics Mercado under coaches Dave Mercado and Mark Smith ... was MVP of a World Series game in 2016 when her team won the PGF championship ... three-time power pool, triple crown and junior sparkler champion.

PERSONAL

Born Lexandra Eliana Sosa in El Paso, Texas ... parents are Kimberly and Joe Sosa ... has an older sister, Danae, a younger sister, Bria, and a younger brother, Austyn ... public affairs major with alternative in creative writing.

LEXI SOSA'S PITCHING GAME HIGHS

Innings Pitched:	5.0 (five times), last vs. Loyola Marymount (Feb. 21, 2021)
Strikeouts:	7 vs. St. John's (March 3, 2020)

LEXI SOSA'S HITTING GAME HIGHS

At-Bats:	3 vs. Boston (March 7, 2020)
Runs Scored:	1 vs. Boston (March 7, 2020)
Hits:	2 vs. Boston (March 7, 2020)
RBIs:	4 vs. Boston (March 7, 2020)
Home Runs:	1 vs. Boston (March 7, 2020)
Total Bases:	5 vs. Boston (March 7, 2020)
Walks:	1 vs. St. John's (March 3, 2020)

LEXI SOSA'S CAREER PITCHING & FIELDING STATISTICS

Season	ERA	W-L	APP	GS	CG	SHO	SV	IP	H	R	ER	BB	SO	2B	3B	HR	BF	AVG.	WP	HBP	BK	SFA	SHA
2020	1.50	4-0	9	7	3	3/3	0	28.0	22	6	6	9	29	3	0	1	116	.210	0	2	0	0	0
2021	2.33	2-0	7	5	0	0/4	0	15.0	9	5	5	8	11	1	0	1	64	.173	2	3	0	0	1
Career	**1.79**	**6-0**	**16**	**12**	**3**	**3/7**	**0**	**43.0**	**31**	**11**	**11**	**17**	**40**	**4**	**0**	**2**	**180**	**.197**	**2**	**5**	**0**	**0**	**1**

KELLI **GODIN**

5-6 / Redshirt Junior
Outfielder
Seal Beach, Calif.
Mater Dei HS

2021

Godin earned NFCA All-West Region Second Team honors, tying for second on the squad with a .342 batting average in 54 games played (52 starts) … recorded 38 hits, two doubles, one triple and a home run in 111 at-bats … ranked seventh in the Pac-12 with 15 stolen bases … tallied six multi-hit games and one three-hit game (3-for-3) versus Washington (April 24) … hit the first home run of her career versus UNLV (March 12) … tripled, walked twice and scored in the Bruins' win over CSU Fullerton (Feb. 20) … went 2-for-2 and crossed home plate in UCLA's third win over CSU Fullerton (March 3) … doubled and scored in a 2-hit performance against UC Santa Barbara (March 11) … recorded two hits and stole two bases versus the Utes (April 30) … picked up two hits, an RBI and a stole base in a win over Stanford (May 8) … singled twice in the Bruins' NCAA Regional victory versus Fresno State (May 22) … named to the Pac-12 Spring Academic Honor Roll.

2020

Godin led the Bruins with 14 stolen bases and was third with a .364 batting average, adding 17 runs scored, seven walks and two runs batted in ... tied for 22nd nationally in stolen bases and tied for second among Pac-12 players ... tied for third on the team with seven multiple-hit contests ... posted a single and a double against No. 5 Florida State on Feb. 16 ... had two singles and two stolen bases versus No. 7 Florida on Feb. 22 ... added five more two-hit games versus Cal Poly (Feb. 7), San Diego (Feb. 9), Liberty (Feb. 15), USF (Feb. 16) and San Diego State (Feb. 29) ... scored a pair of runs in three games, crossing home plate in six in a row from Feb. 9-16 ... had RBI against CSU Bakersfield on Feb. 6 and St. John's on March 3.

2019

Was named Softball America Second Team All-American, NFCA All-West Region Second Team, All-Pac-12 Conference First Team, Pac-12 All-Freshman and Pac-12 All-Defensive ... was also a Top 25 finalist for USA Softball Collegiate Player of the Year and a Top 10 finalist for NFCA Freshman of the Year ... two-time Pac-12 Freshman of the Week (March 19 and March 25) ... led the Bruins with a .418 batting average, 23 stolen bases, a .469 on base percentage and eight sacrifice hits, ranking third with 45 runs scored to go with 13 runs batted in ... was 27th in the nation in batting average ... led all Pac-12 hitters in average, was second in steals and sacrifices and fourth in on base ... posted 12 multiple-hit games ... produced an eight-game hitting streak from March 17-31, batting .619 (13-for-21) with 10 runs, six steals and four RBI ... hit .385 in the NCAA Tournament (10-for-26) with seven runs scored ... had two singles at the WCWS against No. 8 Minnesota (May 30) and No. 3 Washington (June 2), scoring runs versus Minnesota and No. 1 Oklahoma (June 3) ... was 4-for-6 (.667) with three runs at the Los Angeles Super Regional versus No. 14 James Madison (May 24-25), going 3-for-3 with two runs and a steal in Game 2 ... had four hits in seven at-bats (.571) at the L.A. Regional (May 17-19), producing two hits on May 18 versus Missouri ... had a pair of hits and two RBI at No. 19 Arizona State on April 7 ... was 4-for-8 (.500) in the series against California (March 29-31), notching two hits in the series finale ... was 4-for-5 in a March 24 doubleheader, scoring three runs and stealing three bases versus Saint Mary's, while adding three hits and three RBI in the nightcap at CSUN ... went 5-for-9 (.556) in the series at No. 5 Washington (March 15-17), tallying three hits in game three and two hits in game one ... drove in three and had two hits against UC Riverside on Feb. 17 ... swiped three bases versus Saint Mary's (Feb. 9) ... also had two-hit games against Georgia State (Feb. 9), UConn (March 3), Robert Morris (March 8) and Boston U. (March 10).

USA SOFTBALL (2019)

Helped the United States U-19 Women's National Team to gold at the WBSC Women's Softball World Cup ... appeared in all 10 games, recording three hits in 15 at-bats (.200) with three runs scored and two walks ... played in all 10 games at the USA Softball International Cup, helping the U-19 team to a bronze medal ... hit .474 (9-for-19) with nine runs, while going 5-for-5 in stolen base attempts.

MATER DEI HIGH SCHOOL

Godin was a two-sport standout at Mater Dei High School in Santa Ana, Calif., playing four years of third base and outfield on the softball team and spending three seasons with the track and field squad (sprints/relays/long jump) ... as a senior, hit .538 and was named OC Register and Cal-Hi Athlete of the Year, as well as First Team All-Trinity League, First Team All-County, MDHS Softball Most Valuable Player and PGF All-American ... as a junior, was First Team All-League and Second Team All-County, batting .424 with 22 stolen bases and 14 runs batted in ... coached in softball by Jessica Foley and Tia Meza ... was also First Team All-League and All-County in track as a senior, placing first in Orange County in the 100 (school record), 200 and 4x100 ... played travel ball with So Cal Athletics under coach Bruce Richardson after also playing with USA Athletics (Terry Thompson) ... her teams placed fifth in the 2017 and 2018 PGF Nationals ... hit .507 during the 2018 season.

PERSONAL

Born Kelli Marie Godin in Long Beach, Calif. ... parents are Kimberly and Russell Godin ... is the youngest of four children ... has one sister, Carissa, and two brothers, Anthony and Curtis ... Curtis played on the UCLA track and baseball teams ... chose to attend UCLA because of the competition on the field and in the classroom ... says the No. 1 reason for competing in softball is because it is not only physically challenging, but also mentally challenging ... favorites include the television show "Friends", actor Ryan Reynolds, actress Blake Lively and the movie "Harry Potter" ... biggest athletic thrill of her career was winning a National Championship ... hobbies include snowboarding, skiing, wakeboarding and water skiing ... psychology major with a career objective of becoming a forensic psychologist.

KELLI GODIN'S GAME HIGHS

At-Bats:	4 (six times), last vs. Utah (March 1, 2021)
Runs Scored:	3 vs. Saint Mary's (March 24, 2019)
Hits:	3 (four times), last vs. Washington (April 24, 2021)
RBIs:	3 (two times), last at CSUN (March 24, 2019)
Doubles:	1 (seven times), last vs. UC Santa Barbara (March 11, 2021)
Triples:	1 (two times), last at CSUN (March 24, 2019)
Home Runs:	1 vs. UNLV (March 12, 2021)
Total Bases:	5 at CSUN (March 24, 2019)
Walks:	2 (five times), last at CSU Fullerton (Feb. 20, 2021)
Sacrifice Hits:	2 (two times), last vs. Oklahoma (June 3, 2019)
Stolen Bases:	3 (two times), last vs. Saint Mary's (March 24, 2019)
HBP:	1 vs. Oregon (April 12, 2019)

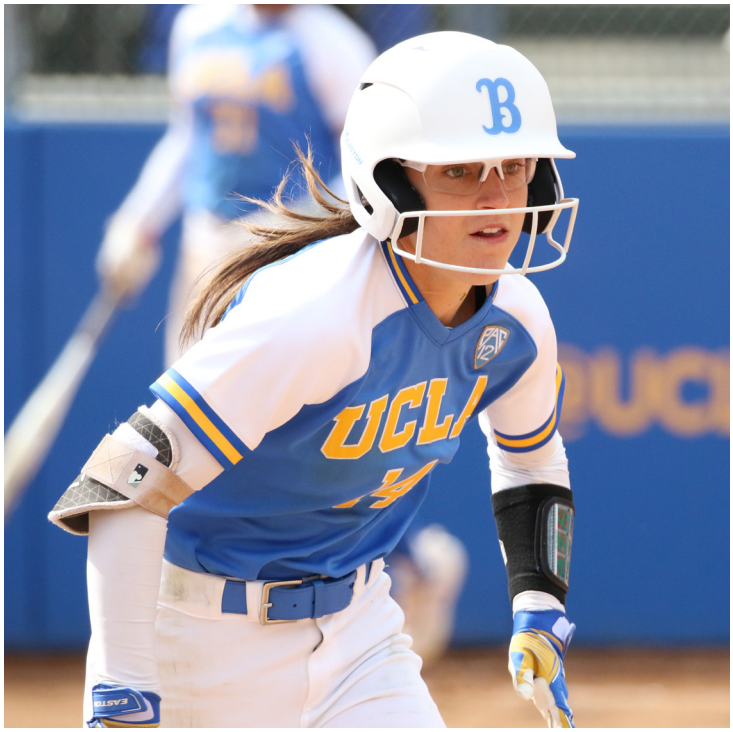

KELLI GODIN'S CAREER HITTING & FIELDING STATISTICS

Season	AVG.	GP-GS	AB	R	H	2B	3B	HR	RBI	TB	SLG%	BB	HBP	SO	GDP	OBP	SF	SH	SB-ATT	PO	A	E	FLD%
2019	.418	59-58	134	45	56	3	1	0	13	61	.455	12	1	30	0	.469	0	8	23-26	72	9	1	.988
2020	.364	26-26	55	17	20	1	0	0	2	21	.382	7	0	9	0	.435	0	2	14-15	33	2	1	.972
2021	.342	54-52	111	21	38	3	1	1	6	46	.414	7	0	24	0	.381	0	1	15-18	45	3	1	.980
Career	**.380**	**139-136**	**300**	**83**	**114**	**7**	**2**	**1**	**21**	**128**	**.427**	**26**	**1**	**63**	**0**	**.431**	**0**	**11**	**52-59**	**150**	**14**	**3**	**.982**

SARA
RUSCONI VICINANZA

5-9 / Redshirt Sophomore
Catcher
San Diego, Calif.
Cathedral Catholic HS

2021
Rusconi Vicinanza made one appearance in the field versus Utah (May 1).

2020
Rusconi Vicinanza had seven hits in 16 at-bats (.438), adding three home runs, seven runs batted in and four runs scored ... her first collegiate hit was a solo home run on Feb. 9 against Pittsburgh ... belted a three-run homer versus Mount St. Mary's (Feb. 28) ... had a three-run homer and a single against Boston U. on March 7 ... singled and scored versus Liberty (Feb. 15), doubled against Cal Poly (March 8) and singled versus UCF (March 6).

CATHEDRAL CATHOLIC HIGH SCHOOL
Rusconi Vicinanza played four years of catcher and third base at Cathedral Catholic High School in San Diego ... earned First Team All-Western League honors as a junior in 2018 and Second Team All-League in 2019 as a senior ... named to the San Diego Union Tribune All-Academic Team twice ... was team captain and Offensive Player of the Year in '19 when she hit .385 ... helped the Dons to a 2017 CIF-San Diego Section Open Division Championship, four Western League titles and a 2018 CIF-SDS runner-up appearance ... coached by Margaret Mauro ... played travel ball with Athletics Mercado under coaches Dave Mercado, Brian Tidd and Mark Smith ... her team won the 2019 IDT Boulder Championship.

PERSONAL
Born Sara Anna Rusconi Vicinanza in San Diego ... parents are Cristina Rusconi and Ulisse Vicinanza ... father, a professional sailor for 15 years, was part of an Italian team (Il Moro di Venezia) which finished runner-up at the America's Cup in 1992 ... has an older brother, Alex ... majors in sociology and minors in European Studies with an emphasis in Italian.

SARA RUSCONI VICINANZA'S HITTING GAME HIGHS

At-Bats:	3 vs. UCF (March 6, 2020)
Runs Scored:	1 (four times), last vs. Boston (March 7, 2020)
Hits:	2 vs. Boston (March 7, 2020)
RBIs:	3 (two times), last vs. Boston (March 7, 2020)
Doubles:	1 vs. Cal Poly (March 8, 2020)
Home Runs:	1 (three times), last vs. Boston (March 7, 2020)
Total Bases:	5 vs. Boston (March 7, 2020)
Walks:	1 vs. Auburn (Feb. 23, 2020)

SARA RUSCONI VICINANZA'S CAREER HITTING & FIELDING STATISTICS

Season	AVG.	GP-GS	AB	R	H	2B	3B	HR	RBI	TB	SLG%	BB	HBP	SO	GDP	OBP	SF	SH	SB-ATT	PO	A	E	FLD%
2020	.438	13-6	16	4	7	1	0	3	7	17	1.063	1	0	4	0	.471	0	0	0-0	74	1	0	1.000
2021	.000	1-1	0	0	0	0	0	0	0	0	.000	0	0	0	0	.000	0	0	0-0	0	0	0	.000
Career	**.438**	**14-7**	**16**	**4**	**7**	**1**	**0**	**3**	**7**	**17**	**1.063**	**1**	**0**	**4**	**0**	**.471**	**0**	**0**	**0-0**	**74**	**1**	**0**	**1.000**

ALYSSA
GARCIA

5-9 / Redshirt Sophomore
Catcher/First Base
Chula Vista, Calif.
Mater Dei Catholic HS

2021
Garcia was named to the All-Pac-12 Freshman Team after a standout season behind the plate defensively, committing just one error in 296 total chances for a .997 fielding percentage … ranked third in the Pac-12 in fielding percentage (min. 100 total chances) … led the Bruins with 281 putouts and threw out seven runners attempting to steal … slashed .268/.380/.415 with 22 hits in 82 at-bats … homered and doubled three times each, and knocked in 12 RBIs … had three multi-hit games and four multi-RBI games … homered and walked twice in the Bruins' win over CSU Fullerton (Feb. 20) … recorded two hits, an RBI and a run against San Diego State (Feb. 24) … launched a 2-run homer versus UC Santa Barbara (March 11) … followed that with a 2-RBI base hit and a walk the next day versus UNLV … hit a pinch-hit 2-run homer versus Oregon State (April 17) … recorded two base hits the following game against the Beavers … had a 2-RBI single in the Bruins' win over Washington (April 23) … reached via base hit and hit-by-pitch in UCLA's WCWS-clinching victory against Virginia Tech (May 29).

2020
Garcia hit .354 with nine runs batted in, five runs scored and four walks ... was tied for second on the team with five doubles ... posted a six-game hitting streak from Feb. 9-16 (8-for-16, .500, 4 RBI, 3 2B) ... had three RBI on a two-run double and a run-scoring triple against Weber State on Feb. 29 ... recorded a two-run single versus Pittsburgh (Feb. 9) ... had two hits and an RBI against both Cal Poly (Feb. 7) and San Diego (Feb. 9) ... tallied two hits versus No. 15 Georgia on Feb. 15 ... made just two errors in 158 chances for a .987 fielding percentage.

MATER DEI CATHOLIC HIGH SCHOOL
Garcia played catcher and first base at Mater Dei Catholic High School in Chula Vista, Calif. ... was named Metro Mesa League Player of the Year and First Team All-CIF as a senior and sophomore ... hit .519 with five home runs, 32 runs batted in and 14 doubles in 2019 ... was First Team All-League and team Best Offensive Player all four years, finishing her career with a .456 average and 92 RBI ... was a 2019 MaxPreps High School All-American and All-California State ... helped the Crusaders to the Open Division section title, as well as three-straight league championships ... coached by Mike Centrullo ... played travel ball with Firecrackers Rico/Weil under coaches Tony Rico and Rob Weil ... played in the 2019 PGF High School All-American game ... won a PGF title with Athletics Mercado in 2016 ... invited to USA Junior National Team tryout.

PERSONAL
Born Alyssa Marie Garcia in Chula Vista, Calif. ... parents are Jackie and Tony Garcia ... father played minor league baseball in the Seattle organization ... has an older sister, Kassie, and a younger brother, Aaron ... pre-psychology major.

ALYSSA GARCIA'S HITTING GAME HIGHS

At-Bats:	4 (two times), last vs. Georgia (Feb. 15, 2020)
Runs Scored:	1 (14 times), last at Fresno State (May 22, 2021)
Hits:	2 (seven times), last vs. Washington (April 24, 2021)
RBIs:	3 vs. Weber State (Feb. 29, 2020)
Doubles:	1 (eight times), last vs. Washington (April 24, 2021)
Triples:	1 vs. Weber State (Feb. 29, 2020)
Home Runs:	1 (three times), last vs. Oregon State (April 17, 2021)
Total Bases:	5 vs. Weber State (Feb. 29, 2020)
Walks:	2 (three times), last at Long Beach State (May 5, 2021)
Sacrifice Hits:	1 vs. Oregon (Feb. 28, 2021)
Sacrifice Flies:	1 (two times), last vs. Washington (April 23, 2021)
HBP:	1 (seven times), last vs. Oklahoma (June 5, 2021)

ALYSSA GARCIA'S CAREER HITTING & FIELDING STATISTICS

Season	AVG.	GP-GS	AB	R	H	2B	3B	HR	RBI	TB	SLG%	BB	HBP	SO	GDP	OBP	SF	SH	SB-ATT	PO	A	E	FLD%
2020	.354	20-18	48	5	17	5	1	0	9	24	.500	4	2	3	0	.426	0	0	0-0	150	6	2	.987
2021	.268	42-36	82	9	22	3	0	3	12	34	.415	11	5	15	1	.380	2	1	0-0	281	14	1	.997
Career	**.300**	**62-54**	**130**	**14**	**39**	**8**	**1**	**3**	**21**	**58**	**.446**	**15**	**7**	**18**	**1**	**.396**	**2**	**1**	**0-0**	**431**	**20**	**3**	**.993**

ANNA **VINES**

5-5 / Redshirt Junior
Utility
Temecula, Calif.
Vista Murrieta HS

2021

Vines recorded 32 hits, including five doubles and two home runs, in 45 games played (37 starts) for the Bruins … her .340 batting average was fourth-best on the squad … notched eight multi-hit games and two three-hit games … came up big in the first game of the Women's College World Series, going two-for-two with an RBI versus Florida State (June 3) … also flashed the leather with a diving stop in the third inning against the Seminoles … went on a six-game hitting streak from May 5 to May 13 (.625 ,10-for-16, 5 R, 3 RBI, 1 HR, 1 2B) … scored a season-high three runs for 12 total bases with a double and home run at Long Beach State (May 5) … homered for the first time of the season in a 3-for-3 performance against Cal State Fullerton (Feb 20) … her other three-hit game was in the Bruins' 8-0 victory over Arizona (May 13) … picked up two hits, including an RBI double versus UNLV (March 12) … had a season-high 2-RBI game against Oregon with two hits and a double … recorded two hits versus Oregon State (April 16).

2020

Vines had two hits in three at-bats (.667), scoring eight runs and adding a home run, two runs batted in, a double and a stolen base in 17 games ... belted her first career home run, a two-run shot, against Pittsburgh on Feb. 9, also recording a double ... stole a base versus UCF (March 6) ... scored runs against San Diego (Feb. 9), No. 7 Florida (Feb. 22), Mount St. Mary's (Feb. 28), Weber State (Feb. 29), San Diego State (Feb. 29), Boston U. (March 7) and Cal Poly (March 8).

2019

Played in 41 games, making 17 starts ... hit .290 (9-for-31) with 13 runs scored, three sacrifice hits and two runs batted in ... scored a pair of runs and drew a bases-loaded walk at CSUN (March 24) ... produced two singles and a run versus Boston U. on March 10 ... singled, scored and drove in a run on Feb. 23 against Nebraska ... singled, scored and stole a base versus Fresno State on Feb. 16 ... singled and scored against Saint Mary's (Feb. 9) ... crossed home plate versus Ole Miss (Feb. 16), BYU (March 9) and Cal State Fullerton (March 26) ... singled versus UT Arlington (Feb. 7), Georgia State (Feb. 9), No. 5 Washington (March 16) and Oregon State (April 19) ... scored runs as a pinch-runner against Colorado State (Feb. 24), Robert Morris (March 8), Long Beach State (March 10) and Oregon (April 14).

VISTA MURRIETA HIGH SCHOOL

Vines played four years of softball at Vista Murrieta High School in Murrieta, Calif. ... was named First Team All-Southwestern League her first three seasons ... helped the Broncos to a league title as a junior ... coached by Katie Terrazas ... played travel ball with Firecrackers under coaches Tony Rico and Rob Weil ... ranked 17th in the FloSoftball Hot 100 ... played in the PGF All-Star East vs. West game ... participated in the Louisville Slugger Hit Club this past summer.

PERSONAL

Born Anna Louise Vines in Loma Linda, Calif. ... parents are Christy and Anthony Vines ... has an older sister, Brooke, and a younger brother, Christian ... Brooke played softball at Tennessee ... majoring in political science.

ANNA VINES' HITTING GAME HIGHS

At-Bats:	4 (three times), last vs. Oregon State (April 17, 2021)
Runs Scored:	3 at Long Beach State (May 5, 2021)
Hits:	3 (two times), last at Arizona (May 13, 2021)
RBIs:	2 (two times), last ar Oregon (April 10, 2021)
Doubles:	1 (six times), last at Arizona (May 15, 2021)
Home Runs:	1 (three times), last at Long Beach State (May 5, 2021)
Total Bases:	6 (three times), last at Long Beach State (May 5, 2021)
Walks:	1 (three times), last vs. Long Beach State (May 21, 2021)
Sacrifice Hits:	1 (four times), last vs. Oklahoma (June 5, 2021)
Sacrifice Flies:	1 at Arizona (May 14, 2021)
Stolen Bases:	1 (six times), last vs. Washington (April 25, 2021)
HBP:	1 vs. Oklahoma (June 5, 2021)

ANNA VINES' CAREER HITTING & FIELDING STATISTICS

Season	AVG.	GP-GS	AB	R	H	2B	3B	HR	RBI	TB	SLG%	BB	HBP	SO	GDP	OBP	SF	SH	SB-ATT	PO	A	E	FLD%
2019	.290	41-17	31	13	9	0	0	0	2	9	.290	1	0	1	0	.313	0	3	1-3	27	25	2	.963
2020	.667	17-2	3	8	2	1	0	1	2	6	2.000	0	0	0	0	.667	0	0	1-1	5	4	0	1.000
2021	.340	45-37	94	18	32	5	0	2	14	43	.457	12	1	22	0	.417	1	1	4-5	48	52	6	.943
Career	**.336**	**103-56**	**128**	**39**	**43**	**6**	**0**	**3**	**18**	**58**	**.453**	**13**	**1**	**23**	**0**	**.399**	**1**	**4**	**6-9**	**80**	**81**	**8**	**.953**

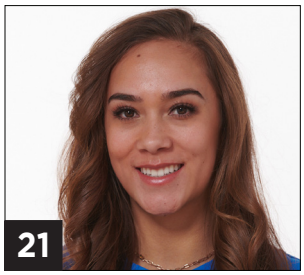

GRACE **GUZMAN**

5-4 / Sophomore
Outfielder
Napa, Calif.
Napa HS

2021

Guzman scored nine runs in 25 games played … did not make a plate appearance.

NAPA HIGH SCHOOL

Guzman played four years of varsity softball at Napa High School in Napa, Calif. ... named All-Vine Valley Athletic League First Team every season ... earned Offensive Player of the Year honors as a junior ... was a finalist for All-County POY as a freshman and sophomore ... in 84 career varsity games, hit .466 with 104 runs scored, 50 runs batted in and 76 stolen bases ... coached by Ron Walston ... played travel ball with Universal (Garcia).

PERSONAL

Born Grace Elizabeth Guzman in Napa, Calif. ... parents are Mary Beth and David Guzman ... has an older brother, Michael, who played on the Bruin tennis team (2013-2017) ... undeclared major.

GRACE GUZMAN'S CAREER HITTING & FIELDING STATISTICS

Season	AVG.	GP-GS	AB	R	H	2B	3B	HR	RBI	TB	SLG%	BB	HBP	SO	GDP	OBP	SF	SH	SB-ATT	PO	A	E	FLD%
2021	.000	25-0	0	9	0	0	0	0	0	0	.000	0	0	0	0	.000	0	0	1-1	0	0	0	.000
Career	**.000**	**25-0**	**0**	**9**	**0**	**0**	**0**	**0**	**0**	**0**	**.000**	**0**	**0**	**0**	**0**	**.000**	**0**	**0**	**1-1**	**0**	**0**	**0**	**.000**

AALIYAH **JORDAN**

5-7 / Redshirt Senior
Outfield
Chula Vista, Calif.
Bonita Vista HS

2021

Jordan was named to the NFCA All-American and All-Pac-12 First Teams, recording a slash line of .317/.456/.563 with 45 hits, 33 RBIs, 36 runs, eight home runs, nine doubles and a triple in 51 games played (50 starts) … was second in the Pac-12 and first on the squad with 33 walks … also NFCA All-West Region Team member ... notched 11 multi-hit games, including one three-hit and one four-hit game … had eight multi-RBI and five multi-run games … walked three times and scored twice in the home opener at CSU Fullerton (Feb. 20) … went on a six-game hitting streak after the first game of the season (.529, 9-for-17, 9 RBIs, 7 R, 1 HR, 4 2B, 1 3B, 3 BB) … capped off that hitting streak with 3-for-3, four-run day, including two doubles, a homer and walk for nine total bases against Oregon (March 1) … went 2-for-2 with a walk, RBI and a run versus CSU Fullerton (March 3) … followed that with a double, single and a walk for three RBIs against San Jose State (March 7) … hit an RBI double in a win over Arizona State (March 19) … went 4-for-4 with 2 RBIs and a stolen base later in that series with the Sun Devils (March 20) … solo homered in a win over the Ducks (April 10) … singled, homered and walked to score two runs in a 2-for-3 performance against Oregon State (April 16) … launched a two-run homer versus Utah (April 30) … went on a streak of five games with a walk, reaching via base-on-balls nine times in that span (May 1- May 8) … homered, doubled and walked versus Stanford (May 7) … walked three times and scored twice the next day against the Cardinal (May 8) … homered and doubled at Arizona (May 13) … walked six times in the final two games of the series with the Wildcats, including a season-high four walks in game three (May 14-15) … knocked in two RBIs off two singles at Fresno State (May 22) … homered in game two of the Super Regional versus Virginia Tech (May 28) … walked and recorded an RBI base hit in the final, WCWS-clinching game of the Super Regional (May 29) … went 1-for-3 in the Bruins' first game of the WCWS versus Florida State (June 3) … singled and scored a run versus Oklahoma (June 5) … listed on the Pac-12 Spring Academic Honor Roll.

2020

Jordan was named a Softball America First Team All-American, leading the Bruins with a .435 batting average, a .552 on base percentage and 13 doubles ... also tied for the team lead with 15 walks and was tied for third with 27 runs batted in, adding 18 runs scored ... was tied for second with seven multiple-RBI games and tied for third with seven multi-hit contests ... ranked second nationally in doubles, tied for 24th in on base percentage and tied for 27th in RBI ... was first among Pac-12 players in doubles, tied for first in on base percentage, tied for sixth in walks, tied for seventh in RBI, eighth in batting average and 10th in slugging percentage (.710) ... after driving in three in the season opener against CSU Bakersfield (Feb. 6) despite not getting a hit, she reeled off a 15-game hitting streak from Feb. 7-27 (.561, 23-for-41, 2 HR, 20 RBI, 10 2B, 12 R, 10 BB) ... was named NFCA National Player of the Week on Feb. 18 after batting .571 (8-for-14) with eight RBI at the St. Pete Clearwater Elite Invitational ... had two hits, including the go-ahead, two-run double in the seventh inning in a win over No. 5 Florida State (Feb. 16) ... had two doubles and three RBI earlier on Feb. 16 against USF ... posted two hits and an RBI versus No. 15 Georgia (Feb. 15) ... was 3-for-4 with four RBI on a two-run homer and a two-run double against Texas A&M (Feb. 21) ... hit a two-run bomb versus No. 3 Texas on Feb. 27 ... went 3-for-3 with two RBI against CSU Bakersfield (Feb. 8) ... had a pair of hits and an RBI against No. 15 Georgia (Feb. 15), Wisconsin (Feb. 22) and Weber State (Feb. 29) ... drove in two versus Auburn on Feb. 23.

2019

Earned NFCA All-West Region Second Team and All-Pac-12 First Team honors, leading the Bruins with 20 doubles, ranking second with 13 home runs, 61 runs batted in, a .711 slugging percentage and a .467 on base percentage, tied for second with 28 walks and tied for third with a .383 batting average, adding 42 runs scored ... tied for 10th nationally in doubles, tied for 16th in RBI and tied for 35th in total bases (128) ... among Pac-12 players was first in doubles, tied for fourth in RBI, sixth in on base percentage, tied for sixth in total bases, eighth in slugging and hits (69) and ninth in batting average and homers ... was second on the team with 16 multiple-RBI games and third with 18 multi-hit contests ... posted a 12-game hitting streak from Feb. 9-March 1, batting .474 (18-for-38) with two homers, 14 RBI and five doubles ... also had hits in 12 of the final 13 games of the season, batting .406 (13-for-32) in the NCAA Tournament with four homers, 12 RBI, nine runs and nine walks ... was named to the All-Tournament Team at the Women's College World Series, where she hit .571 (8-for-14) with three homers, six RBI, six runs and six walks ... had solo homers and two hits in both games of the WCWS Championship Series against No. 1 Oklahoma (June 3-4) ... singled, scored and walked twice versus No. 3 Washington on June 2 ... had an RBI double and a single against No. 6 Arizona (May 31) ... drove in three on a homer versus No. 8 Minnesota on May 30, scoring and walking twice ... had a two-run single versus No. 14 James Madison (May 25) ... was 4-for-12 (.333) at the L.A. Regional (May 17-19), recording a two-run homer against Missouri (May 18) and two more RBI versus Missouri (May 19) ... had a two-run double versus No. 6 Arizona on May 10 ... posted two hits, including a solo homer, at Stanford on May 5 ... was 3-for-3 with three RBI and two runs versus Utah (April 28) ... had two hits and three runs at Oregon State on April 19 ... was 6-for-8 (.750) in the series at No. 19 Arizona State (April 5-7), hitting three homers, driving in seven and scoring eight times ... posted two homers, a two-run shot and a solo jack, in a three-hit, three-RBI contest on April 6, adding two hits, three runs and three RBI, including a two-run homer, on April 7 ... belted a three-run homer on March 31 versus California ... scored three times at No. 5 Washington on March 17 ... had three hits, all doubles (tied school record), on March 9 versus Liberty, adding two more in the next game against Boston U. (March 10) ... hit a grand slam on March 8 against Robert Morris ... drove in three versus No. 4 Oklahoma on Feb. 22, adding two-hit games in each of the next three contests (Missouri - Feb. 22, Nebraska - Feb. 23, No. 16 Kentucky - Feb. 23) ... had two hits and three RBI, including a solo homer, on Feb. 17 versus UC Riverside ... belted two-run homers against Hawai'i (Feb. 8) and Saint Mary's (Feb. 9).

AALIYAH **JORDAN (cont.)**

5-7 / Redshirt Senior
Outfield
Chula Vista, Calif.
Bonita Vista HS

2018

Was a First Team NFCA All-American, First Team NFCA All-Region, Pac-12 Freshman of the Year, Pac-12 Batting Champion, All-Pac-12 First Team, Pac-12 All-Freshman Team and a Top 10 finalist for the NFCA FOY and USA Softball Player of the Year awards ... was a six-time Pac-12 Freshman of the Week (Feb. 20 and 27, March 13, April 2, 23 and 30), as well as Pac-12 Player of the Week on April 23 ... led the team with a .429 batting average, 12 home runs, 67 runs batted in, 84 hits, 15 doubles, 141 total bases, a .719 slugging, a .491 on base percentage and 27 walks ... was also tied for first with three triples, second with five sacrifice flies and third with 56 runs scored, adding six stolen bases ... ranked sixth in the nation in hits, tied for seventh in RBI, tied for 15th in sacrifice flies, tied for 16th in total bases, 21st in runs, tied for 21st in average, 46th in on base percentage and 47th in slugging ... along with batting average, led all Pac-12 players in RBI, hits, total bases and on base percentage, ranked second in slugging, third in runs, tied for third in sacrifice flies, fifth in doubles, tied for sixth in homers and tied for ninth in walks ... led the team with 28 multiple-hit games and was second with 16 multi-RBI contests ... had three separate hitting streaks of seven games (Feb. 17-24: .722, 3 HR, 14 RBI, 10 R; April 7-21: .478, 2 HR, 6 RBI, 7 R; May 19-31: .381, 1 HR, 4 RBI, 6 BB) and two streaks of six (March 25-April 3: .550, 1 HR, 14 RBI, 9 R; April 27-May 4: .471, 4 RBI, 6 R) ... hit .353 (12-for-34) in the NCAA Tournament with a homer, four RBI and six walks ... collected five hits in 14 at-bats (.357) at the WCWS, producing two hits in both games on June 3 against No. 6 Florida State and an RBI triple on May 31 versus FSU ... was 2-for-5 (.400) in the L.A. Super Regional against No. 14 Arizona, with an RBI double and two walks on May 24 and an RBI single on May 25 ... hit .333 (5-for-15) at the L.A. Regional (May 18-20), belting a homer on May 19 versus Texas State and collecting two hits in the Regional championship against Cal State Fullerton (May 20) ... hit a two-run homer on May 11 against No. 6 Arizona State ... was 4-for-10 (.400) in the series at No. 24 California (May 4-6), recording two hits in the first and last contests, including a solo homer on May 6 ... hit a solo homer in game one against No. 1 Washington (April 20) and a two-run homer the following day ... posted five hits in 11 at-bats (.455) in the series at No. 11 Arizona (April 13-15), tallying three hits in the middle contest and a pair of RBI in game three ... was 2-for-3 with four RBI, including a two-run homer, on April 3 versus CSUN ... went 5-for-11 (.455) with three RBI and five runs in the series at Utah (March 29-31), collecting two hits in both the first and third contests ... had four hits in 10 at-bats (.400) with seven RBI and three runs in the series against No. 24 Oregon State (March 24-26), going 2-for-2 with three RBI in game two and adding a pair of two-RBI singles in game three ... hit a two-run homer at No. 6 Oregon on March 16, and had two hits, including a three-run homer versus the Ducks on March 17 ... was 4-for-4 with a solo homer at No. 21 Long Beach State (March 11), adding two hits in a game earlier that day versus No. 16 Ohio State ... had three hits in back-to-back games against UCF (March 2) and No. 21 Minnesota (March 3) ... belted two-run homers in both ends of a Feb. 23 doubleheader against No. 23 Nebraska and Liberty ... had four RBI on a two-run homer, the first of her collegiate career, and a two-run double versus Grand Canyon (Feb. 19) ... was 5-for-5 with four RBI in a Feb. 18 doubleheader against Syracuse (two hits) and UAB (three hits), driving in a pair in both games.

2017

Utilized a redshirt season following a knee injury.

BONITA VISTA HIGH SCHOOL

Jordan was a four-year center fielder at Bonita Vista High School in Bonita, Calif. ... was a four-time First Team All-CIF honoree, hitting .439 for her career with 17 home runs, 100 runs batted in, 34 doubles and 10 triples ... coached by John Carlson ... hit .369 as a senior with four homers and 16 RBI ... played travel ball with Corona Angels under coach Marty Tyson ... was a team captain in 2016.

PERSONAL

Born Aaliyah Nicole Jordan in San Diego, Calif. ... parents are Felicia and Alejandro Jordan ... has an older sister, Kayla, and a younger brother, Kenneth ... Kayla played four seasons of softball at San Diego State ... is currently in John Wooden's Transformative Coaching and Leadership (Education major) master's program after earning her bachelor's in psychology (history minor).

AALIYAH JORDAN'S HITTING GAME HIGHS

At-Bats:	5 (four times), last at Fresno State (May 22, 2021)
Runs Scored:	4 vs. Oregon (March 1, 2021)
Hits:	4 (two times), last vs. Arizona State (March 20, 2021)
RBIs:	4 (six times), last vs. Loyola Marymount (Feb. 21, 2021)
Doubles:	3 vs. Liberty (March 9, 2019)
Triples:	1 (four times), last vs. Loyola Marymount (Feb. 21, 2021)
Home Runs:	2 at Arizona State (April 6, 2019)
Total Bases:	9 at Arizona State (April 6, 2019)
Walks:	3 (four times), last at Arizona (May 14, 2021)
Sacrifice Hits:	1 at Oregon (March 18, 2018)
Sacrifice Flies:	1 (seven times), last vs. UC San Diego (March 9, 2021)
Stolen Bases:	1 (13 times), last vs. Long Beach State (May 21, 2021)
HBP:	1 (10 times), last vs. Long Beach State (May 21, 2021)

AALIYAH JORDAN'S CAREER HITTING & FIELDING STATISTICS

Season	AVG.	GP-GS	AB	R	H	2B	3B	HR	RBI	TB	SLG%	BB	HBP	SO	GDP	OBP	SF	SH	SB-ATT	PO	A	E	FLD%
2018	.429	65-65	196	56	84	15	3	12	67	141	.719	27	2	31	3	.491	5	1	6-8	50	2	2	.963
2019	.383	61-61	180	42	69	20	0	13	61	128	.711	28	1	30	0	.467	1	0	1-1	6	0	0	1.000
2020	.435	26-26	69	18	30	13	0	2	27	49	.710	15	3	6	0	.552	0	0	3-4	8	0	0	1.000
2021	.317	51-50	142	36	45	9	1	8	33	80	.563	33	4	18	1	.456	1	0	3-4	13	0	1	.929
Career	**.388**	**203-202**	**587**	**152**	**228**	**57**	**4**	**35**	**188**	**398**	**.678**	**103**	**10**	**85**	**4**	**.482**	**7**	**1**	**13-17**	**77**	**2**	**3**	**.963**

THESSA **MALAU'ULU**

5-7 / Sophomore
Infielder
Long Beach, Calif.
St. Anthony HS

2021

Malau'ulu played in 40 games and made 27 starts in her first collegiate season … recorded a .255/.348/.291 slash line with 14 hits, including two doubles … scored 17 runs and knocked in five RBIs … allowed just one error while recording 34 assists and 30 put outs for a .985 fielding percentage … logged four multi-hit games … the first of her career came in a 2-RBI performances versus Loyola Marymount … scored three runs and doubled twice to knock in two runs against San Jose State (March 7) … singled twice versus Washington (April 24) and twice at Utah (May 1) … scored two runs after reaching base via single and walking at Utah (May 2) … went 2-for-3 and scored two runs versus Stanford (May 7) … singled in her postseason debut against Long Beach State (May 21) … followed that with a crucial sacrifice hit against Fresno State to move the go-ahead run into scoring position for the Bruins' four-run eighth inning (May 22).

ST. ANTHONY HIGH SCHOOL

Malau'ulu prepped for four years at St. Anthony High School in Long Beach, Calif. ... multiple First Team All-CIF and All-League selection ... two-time varsity captain ... hit .423 in her shortened senior season after hitting .508 as a junior with nine stolen bases ... named All-Area Second Team as a junior ... helped the Saints to a CIF Southern Section title as a freshman ... coached by Brian McCalip ... played travel ball with Firecrackers - Rico/Weil ... was a PGF All-American, coming in at fifth in the Extra Inning Softball rankings.

PERSONAL

Born Thessa Kiona Malau'ulu in Harbor City, Calif. ... parents are Vivian and George Malau'ulu ... father was a quarterback at the University of Arizona ... aunt Miya was a volleyball player at Oregon State and uncle Arnold was a football player at UCLA ... has an older sister, Chloe, and two younger brothers, Jordan and Koa ... majors in psychology with a minor in entreprenuership.

THESSA MALAU'ULU HITTING GAME HIGHS

At-Bats:	4 at Utah (May 1, 2021)
Runs Scored:	3 vs. San Jose State (March 7, 2021)
Hits:	2 (four times), last vs. Stanford (May 7, 2021)
RBIs:	2 (two times), last vs. San Jose State (March 7, 2021)
Doubles:	2 vs. San Jose State (March 7, 2021)
Total Bases:	4 vs. San Jose State (March 7, 2021)
Walks:	2 vs. Loyola Marymount (Feb. 21, 2021)
Sacrifice Hits:	2 at Fresno State (May 22, 2021)

THESSA MALAU'ULU CAREER HITTING & FIELDING STATISTICS

Season	AVG.	GP-GS	AB	R	H	2B	3B	HR	RBI	TB	SLG%	BB	HBP	SO	GDP	OBP	SF	SH	SB-ATT	PO	A	E	FLD%
2021	.255	40-27	55	17	14	2	0	0	5	16	.291	8	0	3	0	.349	0	3	2-2	30	34	1	.985
Career	**.255**	**40-27**	**55**	**17**	**14**	**2**	**0**	**0**	**5**	**16**	**.291**	**8**	**0**	**3**	**0**	**.349**	**0**	**3**	**2-2**	**30**	**34**	**1**	**.985**

TAYLOR **SULLIVAN**

5-8 / Redshirt Junior
Catcher
Waimea, Hawai'i
Kamehameha Schools

2021
Sullivan did not appear in a game ... named to the Pac-12 Spring Academic Honor Roll.

2020
Sullivan did not appear in a game.

KAMEHAMEHA SCHOOLS
Sullivan was a three-sport athlete at Kamehameha Schools in Kea'au, Hawai'i ... played four years apiece in softball, basketball and track and field ... named All-Hawai'i and All-BIIF First Team, as well as All-Tournament Team, in softball every season ... All-BIIF Softball Player of the Year in 2017 and 2018 ... hit .652 for her career, leading the BIIF in home runs as a junior and senior, and the state in homers as a junior ... helped the Warriors to an HHSAA D2 Girls State runner-up finish in her senior year, as well as BIIF titles every season ... coached in softball by Akea Kiyuna ... was also All-Hawaii First Team twice in basketball, as well as a two-time BIIF shotput and discus champion ... played travel ball with Hawaii Pearls Maui under coaches Lei Nakamura and Tony Saffery.

PERSONAL
Born Taylor-James Kaulanaokalanikai Sullivan in Honolulu, Hawai'i ... parents are Kandi Miranda Kauka and James Sullivan ... has three younger sisters, Maya, Jordan and De'ani, and one younger brother, Dilen ... political science pre-law major.

KINSLEY **WASHINGTON**

5-8 / Redshirt Senior
Infielder
Whittier, Calif.
La Salle HS

2021
Washington garnered All-Pac-12 Defensive Team, All-Pac-12 Third Team and NFCA All-Region First Team plaudits, recording a .329 batting average and .404 on-base percentage in 52 games played (50 starts) … tallied 45 hits, including 11 doubles and three homers, 33 RBIs and 29 runs … recorded a .982 fielding percentage with 195 putouts and 19 assists … led the team with 16 stolen bases on 17 attempts … posted 11 multi-hit games … strung together a six-game hitting streak from March 1 to March 11 (.750. 12-for-16, 7 R, 8 RBI, 1 HR, 2 2B), pushing her out to a .450 average through the first 14 games of the season … smacked a 2-RBI double at CSU Fullerton (Feb. 20) … doubled three times and scored twice at San Diego State (Feb. 24) … went 2-for-4 at Utah (March 1) … doubled and singled for two RBIs versus CSU Fullerton (March 3) … stole a base and went 3-for-3 the next game with a homer and double for four RBIs versus San Jose State (March 7) … doubled twice and recorded an RBI and run against UC San Diego (March 9) … singled twice and picked up an RBI and stolen base in a win over UC Santa Barbara (March 11) … walked twice and stole a base versus UNLV (March 13) … solo homered against Arizona State (March 20) … knocked in an RBI in four consecutive games (May 2 – May 13) … belted a 3-run home run at Arizona (May 15) … went 2-for-4 with a double at Fresno State (May 22) … recorded a 2-RBI single against Minnesota (May 23) … went 2-for-3 in game one of the Super Regional versus Virginia Tech (May 27) … went 2-for-3 and scored a run in the Bruins' victory over Florida State in game one of the WCWS (June 3) … picked up two base hits and swiped a stole base versus Oklahoma (June 5).

2020
Washington was second on the team with 29 runs scored and third with 11 stolen bases, adding a .353 batting average, two home runs, 15 runs batted in, 10 walks and a team-high two triples ... led the Bruins with nine multiple-hit games, adding four multi-RBI contests ... was tied for 10th nationally in runs scored ... ranked fifth among Pac-12 players in runs, tied for fifth in triples, sixth in stolen bases and tied for 10th with 30 hits ... had a seven-game hitting streak from Feb. 16-27 (.385, 10-for-26, 9 R, 3 SB) ... posted four RBI, including a three-run homer, in a two-hit game against St. John's on March 3 ... had three hits, including a solo homer, three RBI and two runs versus Liberty (Feb. 15) ... knocked in three and had three hits against San Diego (Feb. 9) ... had three RBI, two hits and two runs against CSU Bakersfield on Feb. 6 ... produced two-hit contests against USF (Feb. 16), Texas A&M (Feb. 21), Auburn (Feb. 23), Weber State (Feb. 29) and San Diego (March 1) ... scored a pair of runs in a game 10 times ... had two stolen bases against both Auburn and Cal Poly (March 8).

2019
Hit .321 with one home run and 19 runs batted in ... led the team with four triples (tied for fourth among Pac-12 players) and was third with seven stolen bases, adding 43 runs scored and nine doubles ... recorded nine multiple-hit games ... had a 10-game hitting streak from Feb. 22-March 8, batting .423 (11-for-26) with 10 runs and three RBI ... led the Bruins during the NCAA Tournament with a .455 batting average (15-for-33), adding seven RBI and 11 runs ... drove in the championship-winning run at the Women's College World Series, where she hit .471 (8-for-17) with four runs and three RBI in being named to the All-Tournament Team ... was 6-for-8 in the WCWS Championship Series against No. 1 Oklahoma, posting two hits in Game 2, including the walk-off single to left-center in the bottom of the seventh inning on June 4 ... went 4-for-4 with three runs scored and an RBI double in Game 1 versus the Sooners (June 3) ... singled against No. 3 Washington (June 2) and posted a single, a run and a bases-loaded walk versus No. 8 Minnesota (May 30) ... doubled, walked and scored twice in the first game of the Los Angeles Super Regional against No. 14 James Madison (May 24), adding a single and a run in the second contest ... hit .455 (5-for-11) with four RBI and four runs at the L.A. Regional (May 17-19), recording three hits versus Weber State (May 17) and two singles, two RBI and two runs against Missouri (May 19) ... had two singles against No. 6 Arizona (May 10) ... produced two hits, including her first collegiate home run, on April 7 at No. 19 Arizona State ... had two singles, two runs and an RBI versus Boston U. (March 10) ... posted two singles, two runs and an RBI against No. 4 Oklahoma on Feb. 22 ... drove in two, had two hits and scored twice versus UC Riverside (Feb. 17).

KINSLEY **WASHINGTON (cont.)**

5-8 / Redshirt Senior
Infielder
Whittier, Calif.
La Salle HS

2018

Was named to the Pac-12 All-Freshman Team ... was third on the team with seven stolen bases, hitting .328 with 10 runs batted in, 35 runs scored, seven doubles and 14 walks ... had 11 multiple-hit games ... singled against No. 6 Florida State at the Women's College World Series on May 31 ... had a pair of singles in Los Angeles Super Regional Game 1 versus No. 14 Arizona (May 24) ... was 4-for-13 (.308) in the Los Angeles Regional (May 18-20) with two RBI and three runs ... doubled and scored on May 20 versus Cal State Fullerton ... went 2-for-3 with an RBI single and a run against Texas State (May 19), adding a bases-loaded walk earlier in the day versus CS Fullerton ... singled and scored against Sacramento State (May 18) ... had two singles and scored against South Dakota on April 28 ... was 3-for-7 (.429) with three runs scored in the series at Utah (March 29-31), producing a single, a double and a walk in three plate appearances in the first game ... was 5-for-8 (.625) with three runs in the series versus No. 24 Oregon State (March 24-26), registering an RBI single and a double in game one and a pair of singles in game three ... had two hits, including an RBI single, a walk and a stolen base at No. 21 Long Beach State on March 11 ... posted two singles and a run at San Diego (March 3) ... had two singles against Missouri on Feb. 25 ... recorded a triple, a single and a stolen base versus UC Santa Barbara (Feb. 17) ... had two singles and an RBI against Fordham on Feb. 15 ... stole two bases against UC Riverside (Feb. 11), adding a two-run single and a steal earlier in the day versus Cal Poly ... first collegiate hit was a two-run double against Middle Tennessee on Feb. 9.

LA SALLE HIGH SCHOOL

Washington prepped at La Salle High School in Pasadena, Calif. ... played shortstop on the softball team, while also playing one year of basketball ... was twice named to the All-Del Rey League Team, while also earning team MVP, Best Defensive Player and captain honors ... had a career .484 batting average, .544 on base percentage, .762 slugging, eight home runs and 35 stolen bases in three seasons, sitting out her senior year ... coached in softball by Julie Ward ... played travel ball with Corona Angels under coach Marty Tyson ... was a team captain, helping the Angels to a PGF Shootout Championship in 2015 and a runner-up showing at the '14 PGF National Championship.

PERSONAL

Born Kinsley Noelle Washington in Whittier, Calif. ... parents are Dana and James, who both attended UCLA ... James was a two-time All-American safety at UCLA and went on to play for eight seasons in the NFL, winning a pair of Super Bowls with the Dallas Cowboys ... has two older brothers, Richard and Ryan ... is currently in John Wooden's Transformative Coaching and Leadership (Education major) master's program after earning her bachelor's in forensic psychology (minor in cognitive science) ... career objective is becoming an FBI forensic psychologist.

KINSLEY WASHINGTON'S HITTING GAME HIGHS

At-Bats:	5 (two times), last at Utah (May 2, 2021)
Runs Scored:	3 vs. Oklahoma (June 3, 2019)
Hits:	4 vs. Oklahoma (June 3, 2019)
RBIs:	4 (two times), vs. San Jose State (March 7, 2021)
Doubles:	3 vs. San Diego State (Feb. 24, 2021)
Triples:	1 (seven times), last vs. Weber State (Feb. 29, 2020)
Home Runs:	1 (six times), last at Arizona (June 15, 2021)
Total Bases:	6 vs. Liberty (Feb. 15, 2020)
Walks:	2 (six times), last at Long Beach State (May 5, 2021)
Sacrifice Hits:	1 vs. California (March 29, 2019)
Sacrifice Flies:	1 (three times), last at Arizona (June 13, 2021)
Stolen Bases:	2 (four times), last vs. UC Santa Barbara (March 11, 2021)
HBP:	1 (11 times), last vs. Minnesota (May 23, 2021)

KINSLEY WASHINGTON'S CAREER HITTING & FIELDING STATISTICS

Season	AVG.	GP-GS	AB	R	H	2B	3B	HR	RBI	TB	SLG%	BB	HBP	SO	GDP	OBP	SF	SH	SB-ATT	PO	A	E	FLD%
2018	.328	62-61	137	35	45	7	1	0	10	54	.394	14	3	22	1	.400	1	0	7-8	255	19	9	.968
2019	.321	62-61	168	43	54	9	4	1	19	74	.440	9	4	30	0	.370	0	1	7-8	139	60	6	.971
2020	.353	26-26	85	29	30	1	2	2	15	41	.482	10	2	10	0	.433	0	0	11-11	58	12	4	.946
2021	.329	52-50	140	29	46	11	0	3	32	66	.471	16	3	37	0	.404	2	0	16-17	195	19	4	.982
Career	**.330**	**202-198**	**530**	**136**	**175**	**28**	**7**	**6**	**76**	**235**	**.443**	**49**	**12**	**99**	**1**	**.397**	**3**	**1**	**41-44**	**647**	**110**	**23**	**.971**

LAURYN **CARTER**

5-10 / Sophomore
Outfielder
Inglewood, Calif.
Junipero Serra HS

2021

Carter appeared in 25 games and had two at-bats in her first season as a Bruin … recorded the first hit and home run of her career, a 2-run shot, in her first collegiate at bat against San Diego State (Feb. 24) … scored a run versus Florida State in the Women's College World Series (June 3) … stole a base against Virginia Tech in Super Regionals (May 29).

JUNIPERO SERRA HIGH SCHOOL

Carter was a shortstop for four years at Junipero Serra High School in Gardena, Calif. ... was a two-time Santa Fe League Most Valuable Player and three-time First Team All-League selection ... was the District 7 Southern Section MVP in 2018 ... two-time team and defensive MVP ... hit .639 as a junior with eight home runs and 27 runs batted in ... helped Serra to a league title and a CIF Championship in 2018 ... coached by Calvin Spencer ... was a PGF All-American with travel ball team Firecrackers TJ.

PERSONAL

Born Lauryn Elisha Carter in Chino, Calif. ... parents are Shannon and Stephen Carter ... has an older brother, Christian, and two younger sisters, Brooklyn and Eryn ... her aunt and cousin have gone to UCLA . ... psychobiology major with the career goal of becoming a physician's assistant.

LAURYN CARTER HITTING GAME HIGHS

At-Bats:	1 (two times), last vs. Oregon State (April 17, 2021)
Runs Scored:	2 vs. San Diego State (Feb. 24, 2021)
Hits:	1 vs. San Diego State (Feb. 24, 2021)
RBIs:	1 vs. San Diego State (Feb. 24, 2021)
Home Runs:	1 vs. San Diego State (Feb. 24, 2021)
Total Bases:	4 vs. San Diego State (Feb. 24, 2021)
Stolen Bases:	1 vs. Virginia Tech (May 29, 2021)

LAURYN CARTER CAREER HITTING & FIELDING STATISTICS

Season	AVG.	GP-GS	AB	R	H	2B	3B	HR	RBI	TB	SLG%	BB	HBP	SO	GDP	OBP	SF	SH	SB-ATT	PO	A	E	FLD%
2021	.500	19-0	2	13	1	0	0	1	2	4	2.000	0	0	0	0	.500	0	0	1-1	1	0	0	1.000
Career	**.500**	**19-0**	**2**	**13**	**1**	**0**	**0**	**1**	**2**	**4**	**2.000**	**0**	**0**	**0**	**0**	**.500**	**0**	**0**	**1-1**	**1**	**0**	**0**	**1.000**

SAVANNAH POLA
5-4 / Freshman
Utility
Santa Ana, Calif.
Godinez Fundamental HS

GODINEZ FUNDAMENTAL HIGH SCHOOL

Pola lettered all four years in softball at Godinez Fundamental High School … ranked as the No. 6 recruit in the nation by Extra Innings Softball ... recorded a .707 batting average with 29 hits and 30 RBIs, including five home runs, five triples and six doubles in just 13 games ... was batting .560 and had tallied three home runs and 13 RBI's her junior year before the 2020 season was cut short … named Extra Inning Softball's California Sophomore of the Year … helped her team the CIF-Southern Section Division 4 title as a sophomore in 2019 … batted .577 with four home runs and 30 RBI's, leading Orange County in hits her sophomore year ... honored to the All-CIF Team her freshman, sophomore and senior seasons … awarded MVP of the Golden West League twice, as a freshman and senior ... won a national championship with her travel team, the Mercado A's, in the 2021 Alliance Fastpitch Tournament.

PERSONAL

Born Savannah Frances Pola in Orange, Calif. ... nickname is "Savi" ... mother is Susana and father is Kevin … has three sisters, Selene, Keana and Kendyl … uncle is Pro Football Hall of Famer and two-time Super Bowl Champion Troy Polamalu … chose UCLA because of "the culture, championships and diversity, it's the best of both worlds academically and sports wise" … describes her greatest athletic thrill as becoming a national champion with her travel team, the Mercado A's, in 2021 in The Alliance Fastpitch tournament … says what she likes most about softball is "the competitiveness, the team environment and learning from the sport because it is a game of failure" … a sociology major ... states she wants to pursue a career in sports management.

TAYLOR STEPHENS
5-5 / Freshman
Utility
Lynwood, Calif.
Gahr HS

GAHR HIGH SCHOOL

Ranked as the 22nd infielder and 26th overall recruit in the nation by Extra Inning Softball … racked up a career .474 batting average, 92 hits, 69 runs batted in, 79 runs scored, a .552 on-base percentage, 31 walks and 42 stolen bases over 71 games … her senior season, she hit an outstanding .636 batting average and .709 on-base percentage, including 28 hits, 14 RBIs, 28 runs, three homers, three doubles, a triple and 19 stolen bases to earn All-CIF Southern Section and San Gabriel Valley All-League honors … hit for a .463 batting average with 34 RBIs and 30 runs in 24 games, adding 16 stolen bases and four home runs her sophomore season in 2019… coached by former NFL Wide Receiver TJ Houshmandzadeh … helped the Gladiators to an undefeated San Gabriel Valley League season and was named to the All-Area Second Team in 2019 … hit for a .382 average, three homers, 19 RBIs and swiped for stolen bases in 28 games her freshman year in 2018 … played travel ball for Firecrackers TJ 18U … a Premier Girls Fastpitch All-American in 2021.

PERSONAL

Born Taylor Marie Stephens in Montebello, Calif. … mother are Angelo and Maria … has two older brothers, Michael and Angelo Jr. … has two older sisters, Angela and Traci … is a distant relative of Bruin icon and activist Jackie Robinson ... chose UCLA because "it was my dream school since I was four years old. Everywhere you look you can see greatness." … describes her greatest athletic thrill as hitting a walk-off home run in the CIF Quarterfinals against Mater Dei … e… says her favorite thing about softball is the "competitive atmosphere softball has placed me in and the continuous drive to work on your game" … plans to major in communications.

JAYLA CASTRO
5-5 / Freshman
Catcher
Rocklin, Calif.
Rocklin HS

ROCKLIN HIGH SCHOOL

Castro was inducted into the Rocklin High School Athletics Hall of Fame … named Cal-Hi Sports Ms. Softball State Player of the Year and Rocklin High School's Female Athlete of the Year in 2021 … led Rocklin to the Sierra Foothill League (SFL) Section Championships and to a top-25 national ranking in 2021 … batted .500, had eight home runs, and tallied 24 RBI's in her senior season, only striking out three times … named to MaxPreps 2021 First-Team … awarded SFL Overall League MVP for the 2021 season … was a finalist for the Gatorade Player of the Year … invited to the USA Jr. Women's National Team and selected to the Colombian National U19 Team … helped her trabel ball team, the California Breeze, to a strong performance at the USA Softball Gold Nationals, hitting .353 with five homers and 14 RBIs.

PERSONAL

Born Jayla Alexis Castro in Baltimore, Md. … nickname is "Jay" ... mother is Shante ... father is Javier ... has three brothers, Channon, Morgan and Elijah … chose UCLA because "UCLA has amazing athletic and academic prowess. It felt like home from day one." … describes her greatest athletic thrill as her last travel ball tournament in Oklahoma where she hit nine home runs, the most in the week-long tournament … says what she likes most about softball is "the chemistry, the people you're surrounded with and the feeling of success" … psychology major.

LAUREN HATCH
5-6 / Freshman
Outfield
Sugar Land, Texas
Kempner HS

KEMPNER HIGH SCHOOL

Hatch was a two-sport star in softball and basketball at Kempner High School … ranked as the No. 6 catcher in the nation amongst 2021 recruits by Extra Inning Softball … in her high school career, she recorded a .495 batting average, 96 hits, 84 runs, 54 RBIs and 40 stolen bases … was awarded Honorable Mention All-District her freshman year… named to the Texas Girls Coaches Association (TGCA) All-State Softball Team and Texas Sports Writers Association (TSWA) All-State Softball Team in her sophomore season … earned the Kempner Golden Glove Award for the shortened 2020 season … selected as First-Team All District for softball and basketball her senior season in 2021 … played travel ball with Impact Gold Jackson … was named to the Premier Girls Fast pitch All-American Watchlist and Alliance League All-Star Team.

PERSONAL

Born Lauren Alexis Hatch in Houston, Texas ... mother is Nelita ... father is Tyrone … has two younger sisters, Ashley and Sydney … chose UCLA because she "fell in love with the school and softball program after attending a few camps. The coaches made UCLA feel like my home away from home." … lists Michael Jordan and James Madison softball's Odicci Alexander as her favorite athletes … enjoys watching Netflix, crocheting little stuffed animals and scrolling TikTok … her favorite movies and TV shows include Space Jam, Passengers, Grey's Anatomy and Friends … says what she likes most about softball is "being able to play and compete in a sport I love with people I love" … major is undeclared ... wants to pursue a career in computer software engineering.

KATE BLUNT
5-6 / Freshman
Utility
Ladera Ranch, Calif.
Tesoro HS

TESORO HIGH SCHOOL

Blunt was a baseball and softball star at Tesoro High School … on Tesoro's baseball team in 2019, she appeared in 30 games, posting a .286 batting average and eight RBIs, while appearing in 11 games on the mount, striking out 15 in 14 2/3 innings … ranked 83rd among infielders and 106th overall in the 2021 Extra Inning Softball Rankings … named to the 2019 USA Women's National Baseball Team, pitching in three games and striking out four in 2 1/3 innings to help America to gold at the COPABE Women's Pan American Championships … played travel ball for the OC Batbusters Lara/Portesi 18U team.

PERSONAL

Born Kate Elizabeth Ai-Blunt in Placentia, Calif … parents are Ken and Thanh Blunt … has one older brother, Cameron … has one older sister, Lauren … chose UCLA because it is "the combination of the best education and softball, and it has always been my dream school" … lists Corey Seager and Kiké Hernandez as athletes she admires most … describes her greatest athletic trill as making the USA Baseball Women's Nationals Team in 2019 … enjoys going to the beach and snowboarding … lists the Los Angeles Dodgers as her favorite baseball team … says what she likes most about softball is "the competitiveness of the game and playing with people as passionate as I am" … major is undeclared and wants to pursue a career in sports medicine..

LAUREN **SHAW**

5-11 / Graduate
Pitcher
LaGrange, Ohio
Keystone HS (Iowa)

IOWA

Shaw compiled a 21-18 record with a 2.19 ERA in 255.1 total innings pitched over 56 appearances and 38 starts in her Hawkeye career ... put together back-to-back nine-win campaigns in 2020 and 2021 … had a 9-4 record and two saves in 2021 as a senior, including six complete games and 58 strikeouts … ranked sixth in the Big Ten with a 2.03 ERA that season … ranked 21st in the nation and first in the Big Ten in walks allowed per seven innings (1.09) … tied for second in the Big Ten with nine wins in 10 starts as a junior in 2020 before the COVID-19 shutdown … ranked fourth in the Big Ten with a 1.71 ERA that season … sent a career-high 10 batters down on strikes in a complete-game shutout against Georgia Tech on Feb. 16, 2020, earning her Big Ten Pitcher of the Week honors … threw four complete games her freshman season in 2018.

KEYSTONE HIGH SCHOOL

Shaw amassed a 53-13 overall record with 29 career shutouts and three no-hitters at Keystone High School … tossed four perfect games and totaled 467 strikeouts and a 1.01 career ERA … as a junior in 2016, she had a 23-3 record, including 202 strikeouts, 13 shutouts and three perfect games to help guide the team to a first-place Patriot Athletic Conference and a state runner-up finish … led the team to a 20-6 record, a second consecutive conference title and a state final four appearance to earn all-state, all-region, all-county, all-district and all-conference selections as a sophomore in 2015 … played travel ball for 10 years, last with the Ohio Lasers' Blue, leading the team to a second-place finish in the ASA Class A nationals in Bloomington, Ind.

PERSONAL

Born Lauren Elizabeth Shaw in LaGrange, Ohio … parents are Ron and Julie Shaw … has one brother, Ronnie … chose UCLA after finding her love for softball again and "the second I met the coaches and team, I knew UCLA was the place for me. I get to compete with the best of the best every single day and get to be with the most genuine and caring people on top of that" … states the thing she likes most about softball are the mind games that come with it and that she sees the game as "a large game of chess" … her grandfather was a multi-sport athlete in college and, later, a coach for several sports in Ohio … father played college baseball … brother played college football at Ashland University ... working towards her master's degree in education.

LAUREN SHAW'S PITCHING GAME HIGHS (at Iowa)

Innings Pitched: 8.1 at Purdue (March 27, 2021)
Strikeouts: 10 vs. Georgia Tech (Feb. 16, 2021)

LAUREN SHAW'S CAREER PITCHING & FIELDING STATISTICS (at Iowa)

Season	ERA	W-L	APP	GS	CG	SHO	SV	IP	H	R	ER	BB	SO	2B	3B	HR	BF	AVG.	WP	HBP	BK	SFA	SHA
2018	3.14	2-11	19	12	3	0/0	0	69.0	90	66	31	16	58	12	2	3	338	.287	5	3	0	1	4
2020	1.71	9-2	13	11	8	3/0	0	73.2	65	23	18	15	61	9	0	4	300	.231	2	1	0	0	3
2021	2.03	9-4	21	13	6	0/1	2	96.1	107	40	28	15	58	16	2	4	425	.274	2	5	0	1	14
Career	**2.26**	**20-17**	**53**	**36**	**17**	**3/1**	**2**	**239.0**	**262**	**129**	**77**	**46**	**177**	**37**	**4**	**11**	**1063**	**.266**	**9**	**9**	**0**	**2**	**21**

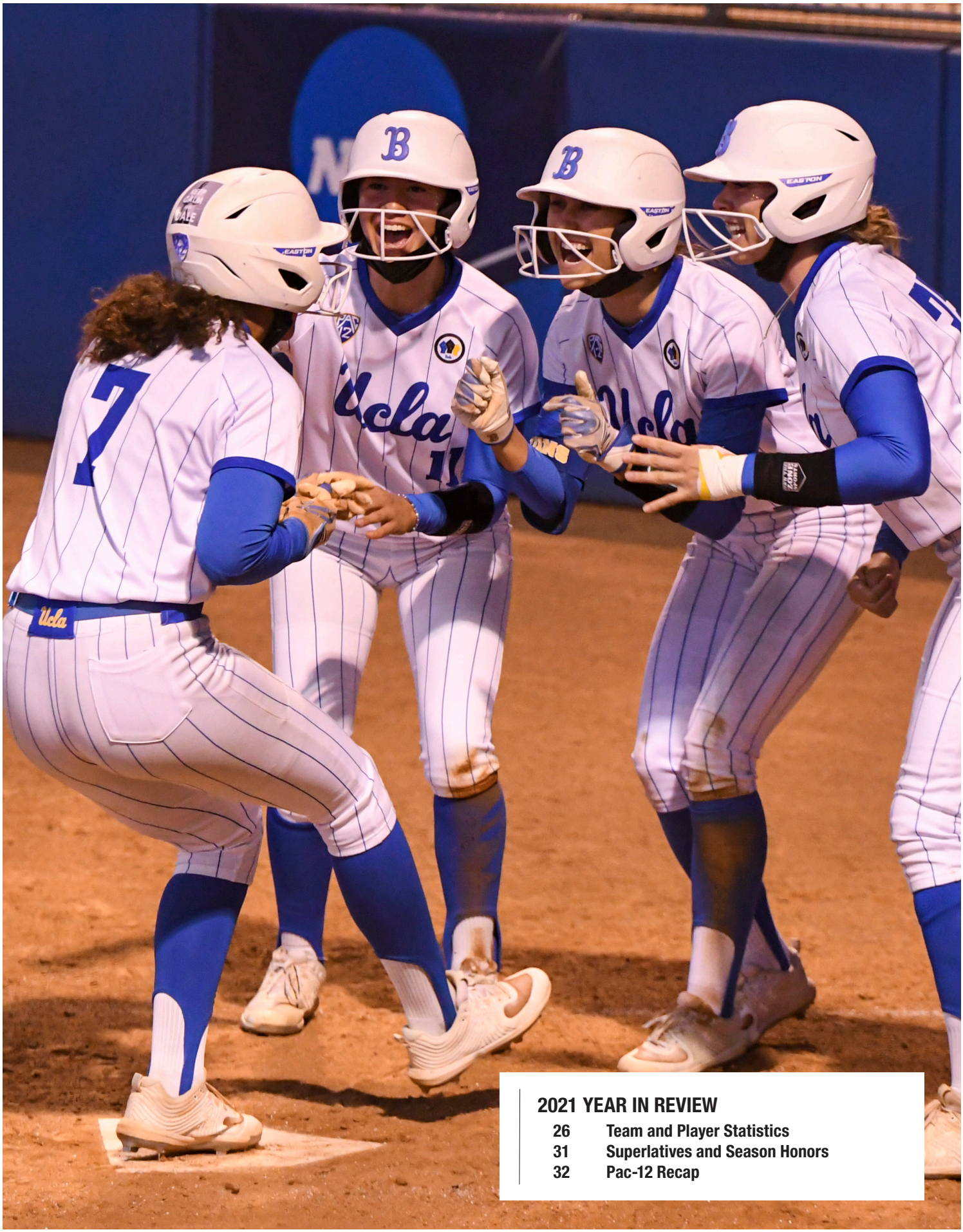

2021 YEAR IN REVIEW

26 Team and Player Statistics
31 Superlatives and Season Honors
32 Pac-12 Recap

UCLA's Overall Statistics

Record: 47-7 **Conference: 19-2** **Home: 30-2** **Away: 14-2** **Neutral: 3-3**

Player	AVG.	GP-GS	AB	R	H	2B	3B	HR	RBI	TB	SLG%	BB	HBP	SO	GDP	OBP	SF	SH	SB-ATT	PO	A	E	FLD%
Perez, Briana	.353	54-54	170	52	60	10	5	13	41	119	.700	18	2	33	1	.419	1	4	13-14	96	96	14	.932
Godin, Kelli	.342	54-52	111	21	38	3	1	1	6	46	.414	7	0	24	0	.381	0	1	15-18	45	3	1	.980
Garcia, Rachel	.342	45-44	120	23	41	5	0	13	35	`85	.708	30	0	20	4	.473	0	0	0-0	5	17	0	1.000
Vines, Anna	.340	45-37	94	18	32	5	0	2	14	43	.457	12	1	22	0	.417	1	1	4-5	48	52	6	.943
Brady, Maya	.333	49-49	135	32	45	7	0	14	38	94	.696	19	6	33	0	.435	1	0	6-7	37	0	1	.974
Washington, Kinsley	.329	52-50	140	29	46	11	0	3	32	66	.471	16	3	37	0	.404	2	0	16-17	195	19	4	.982
Jordan, Aaliyah	.317	51-50	142	36	45	9	1	8	33	80	.563	33	4	18	1	.456	1	0	3-4	13	0	1	.929
Nickles, Bubba	.312	27-25	77	16	24	6	1	4	22	44	.571	6	0	8	0	.349	3	0	0-0	25	5	0	1.000
Wisz, Delanie	.296	54-54	162	23	48	13	0	14	44	103	.636	17	3	19	1	.368	3	0	1-2	229	39	7	.975
Garcia, Alyssa	.268	42-36	82	9	22	3	0	3	12	34	.415	11	5	15	1	.380	2	1	0-0	281	14	1	.997
Malau'ulu, Thessa	.255	40-27	55	17	14	2	0	0	5	16	.291	8	0	3	0	.349	0	3	2-2	30	34	1	.985

Carter, Lauryn	.500	19-0	2	13	1	0	0	1	2	4	2.000	0	0	0	0	.500	0	0	1-1	1	0	0	1.000
Peres, Jenavee	.313	17-1	16	0	5	0	0	0	8	5	.313	3	0	6	1	.400	1	0	0-0	0	0	0	.000
Edwards, Taylor	.278	21-3	18	7	5	3	0	0	5	8	.444	2	0	0	0	.350	0	0	1-3	19	0	0	1.000
Rodriguez, Julie	.208	27-0	24	0	5	2	0	0	6	7	.292	4	1	4	0	.345	0	0	0-0	0	0	0	.000
Curo, Seneca	.156	41-20	32	10	5	1	0	0	3	6	.188	2	1	12	0	.216	2	0	1-1	16	12	0	1.000
Faraimo, Megan	.000	3-0	4	0	0	0	0	0	0	0	.000	0	1	3	0	.200	0	0	0-0	1	11	1	.923
Sosa, Lexi	.000	3-2	3	0	0	0	0	0	0	0	.000	0	0	1	0	.000	0	0	0-0	0	2	0	1.000
Snow, Alana	.000	30-1	1	10	0	0	0	0	0	0	.000	0	0	1	0	.000	0	0	0-1	2	0	0	1.000
Armijo, Carson	.000	1-0	0	0	0	0	0	0	0	0	.000	0	0	0	0	.000	0	0	0-0	0	0	0	.000
Azevedo, Holly	.000	2-2	0	0	0	0	0	0	0	0	.000	0	0	0	0	.000	0	0	0-0	1	8	0	1.000
Guzman, Grace	.000	25-0	0	9	0	0	0	0	0	0	.000	0	0	0	0	.000	0	0	1-1	0	0	0	.000
Rusconi Vicinanza, Sara	.000	1-1	0	0	0	0	0	0	0	0	.000	0	0	0	0	.000	0	0	0-0	0	0	0	.000
Totals	**.314**	**54**	**1388**	**325**	**436**	**80**	**8**	**76**	**306**	**760**	**.548**	**188**	**27**	**259**	**9**	**.402**	**17**	**10**	**64-76**	**1044**	**312**	**37**	**.973**
Opponents	**.175**	**54**	**1255**	**86**	**220**	**31**	**2**	**26**	**83**	**333**	**.265**	**69**	**32**	**431**	**5**	**.237**	**1**	**12**	**27-39**	**977**	**344**	**62**	**.955**

LOB - Team (328), Opp (241). DPs turned - Team (11), Opp (13). CI - Team (2), Wisz 2. IBB - Team (1), Garcia, R. 1. Picked off - Faraimo 1.

	ERA	W-L	APP	GS	CG	SHO	SV	IP	H	R	ER	BB	SO	2B	3B	HR	BF	AVG.	WP	HBP	BK	SFA	SHA
Faraimo, Megan	1.10	19-3	28	19	13	8/2	0	133.1	66	22	21	13	184	12	0	11	487	.142	3	5	0	1	2
Garcia, Rachel	1.39	18-3	29	18	12	7/6	2	136.1	91	35	27	29	183	13	2	5	551	.183	2	19	0	0	7
Azevedo, Holly	1.99	8-1	16	12	5	0/4	0	63.1	54	24	18	19	53	5	0	9	269	.222	2	5	0	0	2

Sosa, Lexi	2.33	2-0	7	5	0	0/4	0	15.0	9	5	5	8	11	1	0	1	64	.173	2	3	0	0	1
Totals	**1.43**	**47-7**	**54**	**54**	**30**	**23/8**	**2**	**348.0**	**220**	**86**	**71**	**69**	**431**	**31**	**2**	**26**	**1371**	**.175**	**9**	**32**	**0**	**1**	**12**
Opponents	**6.34**	**7-47**	**54**	**54**	**9**	**2/0**	**1**	**325.2**	**436**	**325**	**295**	**188**	**259**	**80**	**8**	**76**	**---**	**.314**	**23**	**27**	**0**	**17**	**10**

PB - Team (10), Garcia, A. 5, Wisz 4, Rusconi Vicinanza 1, Opp (11). Pickoffs - Team (0), Opp (1). SBA/ATT - Garcia, A. (19-26), Garcia, R. (11-15), Faraimo (8-13), Azevedo (7-10), Wisz (3-7), Edwards (3-3), Malau'ulu (1-1), Rusconi Vici (1-1), Sosa (1-1).

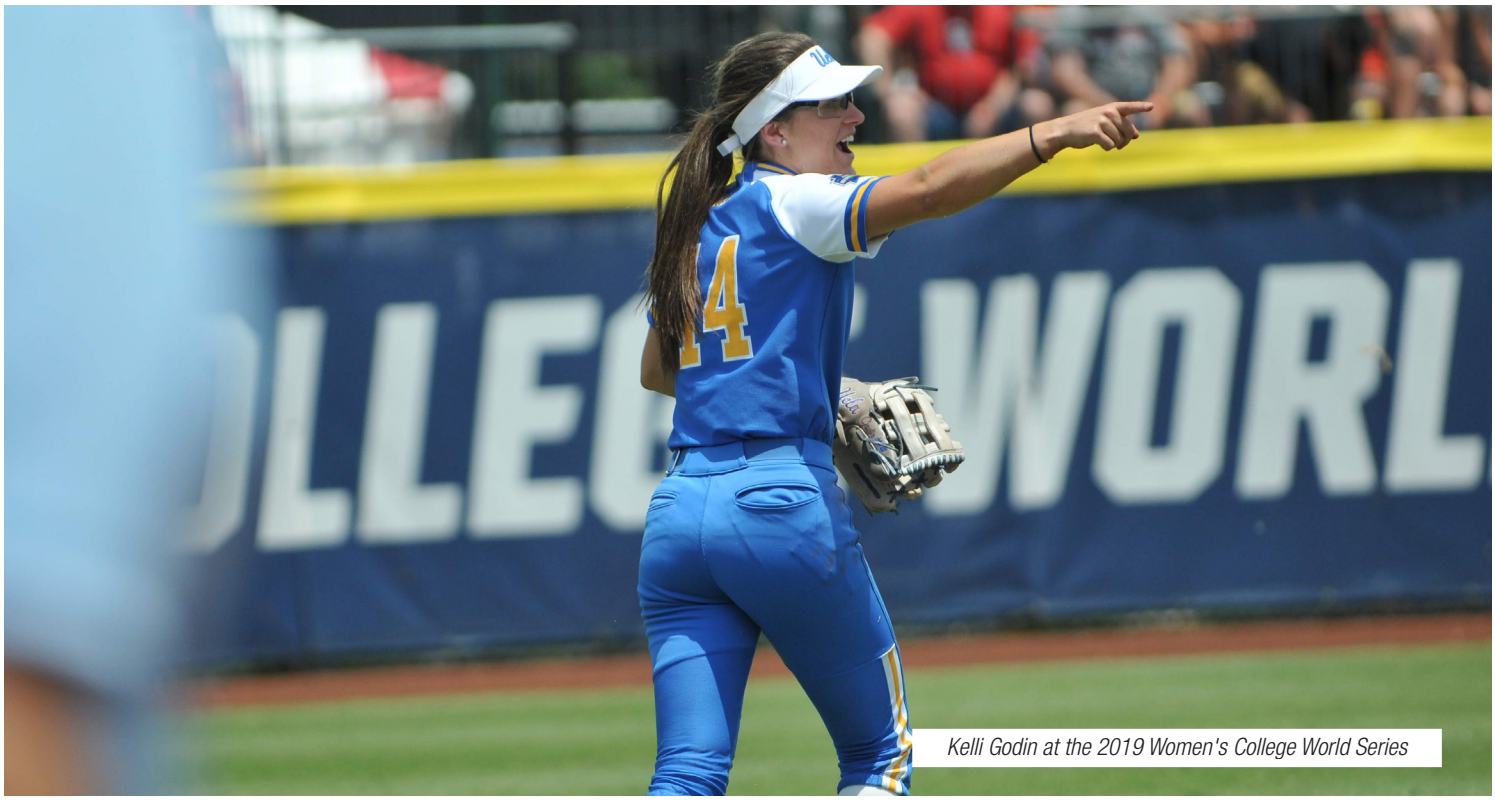

Kelli Godin at the 2019 Women's College World Series

UCLA's Conference Statistics

Record: 19-2 **Home: 11-1** **Away: 8-1**

Player	AVG.	GP-GS	AB	R	H	2B	3B	HR	RBI	TB	SLG%	BB	HBP	SO	GDP	OBP	SF	SH	SB-ATT	PO	A	E	FLD%
Brady, Maya	.400	21-21	55	14	22	4	0	7	16	47	.855	10	3	13	0	.515	0	0	2-3	18	0	0	1.000
Vines, Anna	.375	18-13	32	7	12	1	0	0	3	13	.406	4	1	6	0	.447	1	0	1-2	14	22	2	.947
Wisz, Delanie	.323	21-21	65	9	21	5	0	6	16	44	.677	9	1	7	1	.413	0	0	0-1	104	6	4	.965
Godin, Kelli	.311	21-21	45	5	14	0	0	0	2	14	.311	1	0	8	0	.326	0	1	6-9	23	1	0	1.000
Jordan, Aaliyah	.300	21-20	60	14	18	4	0	6	11	40	.667	15	2	9	1	.455	0	0	0-1	7	0	1	.875
Washington, Kinsley	.294	19-18	51	8	15	1	0	2	10	22	.431	5	1	12	0	.362	1	0	5-6	66	9	0	1.000
Garcia, Rachel	.291	21-21	55	14	16	2	0	8	19	42	.764	17	0	7	2	.458	0	0	0-0	3	12	0	1.000
Perez, Briana	.286	21-21	70	21	20	2	2	5	16	41	.586	5	1	10	1	.342	0	2	3-4	45	37	4	.953
Garcia, Alyssa	.263	16-15	38	2	10	1	0	1	5	14	.368	2	1	8	0	.310	1	0	0-0	102	4	1	.991
Malau'ulu, Thessa	.185	17-14	27	8	5	0	0	0	0	5	.185	3	0	1	0	.267	0	0	1-1	19	12	0	1.000

Edwards, Taylor	.667	6-1	3	3	2	2	0	0	2	4	1.333	1	0	0	0	.750	0	0	0-1	6	0	0	1.000
Nickles, Bubba	.500	4-4	10	1	5	3	0	1	3	11	1.100	0	0	1	0	.500	0	0	0-0	2	1	0	1.000
Peres, Jenavee	.250	7-0	8	0	2	0	0	0	2	2	.250	0	0	3	1	.250	0	0	0-0	0	0	0	.000
Rodriguez, Julie	.200	10-0	10	0	2	0	0	0	3	2	.200	0	0	0	0	.200	0	0	0-0	0	0	0	.000
Curo, Seneca	.143	17-7	7	4	1	0	0	0	1	1	.143	0	0	3	0	.125	1	0	1-1	6	4	0	1.000
Snow, Alana	.000	12-0	1	2	0	0	0	0	0	0	.000	0	0	1	0	.000	0	0	0-1	1	0	0	1.000
Carter, Lauryn	.000	4-0	1	2	0	0	0	0	0	0	.000	0	0	0	0	.000	0	0	0-0	0	0	0	.000
Faraimo, Megan	.000	1-0	1	0	0	0	0	0	0	0	.000	0	0	1	0	.000	0	0	0-0	0	4	1	.800
Azevedo, Holly	.000	1-1	0	0	0	0	0	0	0	0	.000	0	0	0	0	.000	0	0	0-0	1	2	0	1.000
Guzman, Grace	.000	12-0	0	3	0	0	0	0	0	0	.000	0	0	0	0	.000	0	0	0-0	0	0	0	.000
Totals	**.306**	**21**	**539**	**117**	**165**	**25**	**2**	**36**	**109**	**302**	**.560**	**72**	**10**	**90**	**6**	**.395**	**4**	**3**	**19-30**	**417**	**114**	**13**	**.976**
Opponents	**.169**	**21**	**496**	**22**	**84**	**13**	**0**	**9**	**21**	**124**	**.250**	**21**	**10**	**156**	**1**	**.218**	**0**	**4**	**6-10**	**389**	**140**	**22**	**.960**

LOB - Team (122), Opp (94). DPs turned - Team (4), Opp (7). CI - Team (2), Wisz 2. IBB - Team (1), Garcia, R. 1.

	ERA	W-L	APP	GS	CG	SHO	SV	IP	H	R	ER	BB	SO	2B	3B	HR	BF	AVG.	WP	HBP	BK	SFA	SHA
Garcia, Rachel	0.67	9-0	13	8	6	4/2	2	63.0	41	7	6	14	71	4	0	3		.181	1	7	0	0	2
Faraimo, Megan	1.66	8-2	13	11	7	4/1	0	63.1	39	15	15	5	78	9	0	6		.170	1	2	0	0	2

Azevedo, Holly	0.00	2-0	2	2	0	0/2	0	11.2	4	0	0	1	7	0	0	0		.105	0	0	0	0	0
Sosa, Lexi	0.00	0-0	1	0	0	0/1	0	1.0	0	0	0	1	0	0	0	0		.000	0	1	0	0	0
Totals	**1.06**	**19-2**	**21**	**21**	**13**	**11/3**	**2**	**139.0**	**84**	**22**	**21**	**21**	**156**	**13**	**0**	**9**		**.169**	**2**	**10**	**0**	**0**	**4**
Opponents	**5.56**	**2-19**	**21**	**21**	**3**	**1/0**	**0**	**129.2**	**165**	**117**	**103**	**72**	**90**	**25**	**2**	**36**		**.306**	**6**	**10**	**0**	**4**	**3**

PB - Team (3), Wisz 2, Garcia, A. 1, Opp (7). SBA/ATT - Garcia, A. (5-7), Faraimo (4-6), Garcia, R. (2-3), Wisz (1-2), Azevedo (0-1).

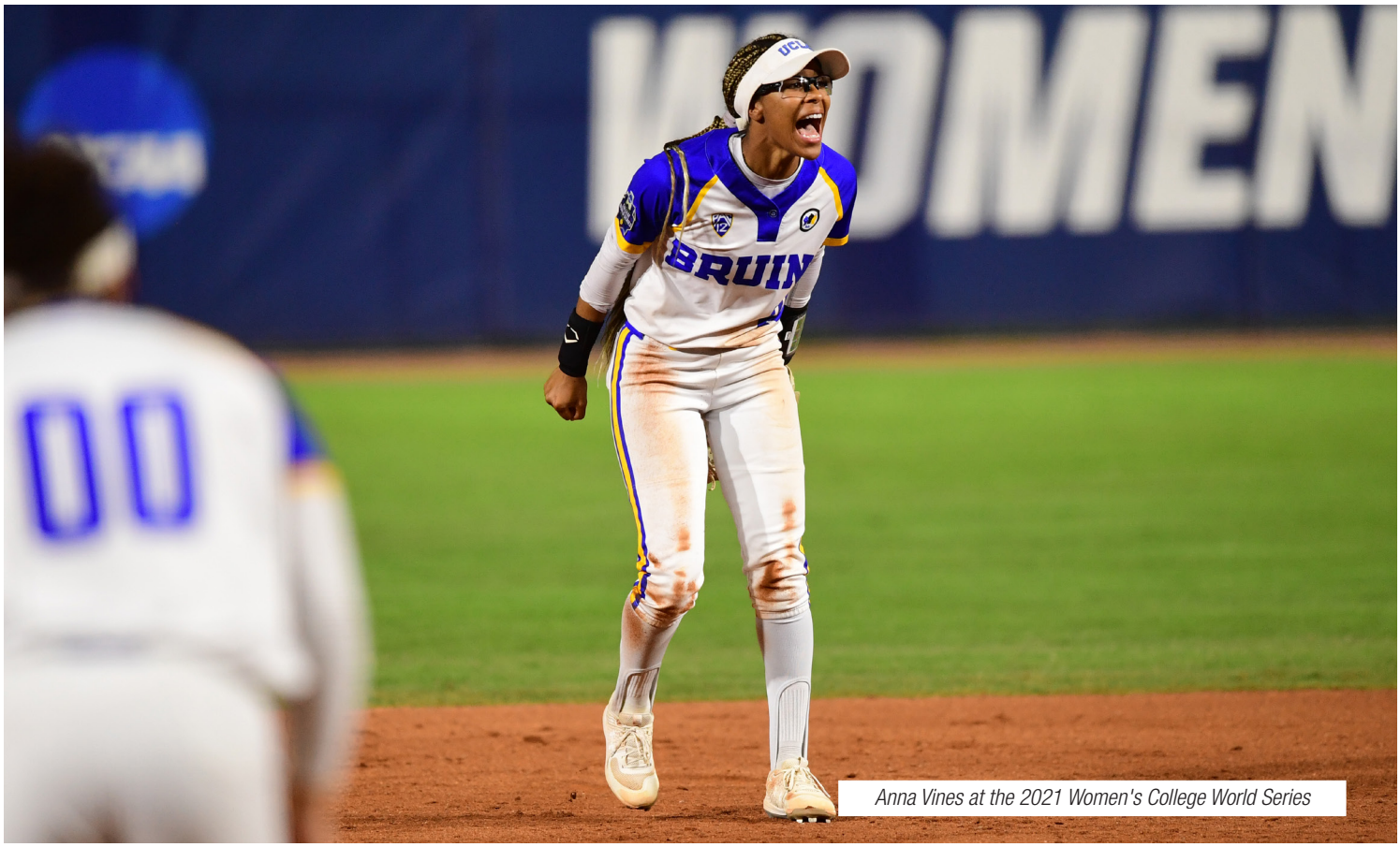

Anna Vines at the 2021 Women's College World Series

GAME-BY-GAME RESULTS

Date	Opponent	W	Score	L	Innings	Overall	Conference	Pitcher of Record	Time
Feb. 12	Fresno State	W	7-0		7	1-0-0	0-0-0	Faraimo, M. (W 1-0)	2:10
Feb. 20	at Cal State Fullerton	W	6-2		7	2-0-0	0-0-0	Faraimo, M. (W 2-0)	2:30
Feb. 20	at Cal State Fullerton	W	10-4		7	3-0-0	0-0-0	Faraimo, M. (W 3-0)	3:00
Feb. 21	Loyola Marymount	W	11-1		5	4-0-0	0-0-0	Azevedo, H. (W 1-0)	1:22
Feb. 21	Loyola Marymount	W	6-1		7	5-0-0	0-0-0	Sosa, L. (W 1-0)	1:53
Feb. 24	San Diego State	W	14-0		5	6-0-0	0-0-0	Faraimo, M. (W 4-0)	1:32
Feb. 28	vs. Oregon		1-3	L	7	6-1-0	0-0-0	Faraimo, M. (L 4-1)	1:57
March 1	vs. Oregon	W	9-3		7	7-1-0	0-0-0	Faraimo, M. (W 5-1)	2:35
March 1	vs. Utah	W	6-5		7	8-1-0	0-0-0	Faraimo, M. (W 6-1)	2:31
March 3	Cal State Fullerton	W	9-1		5	9-1-0	0-0-0	Azevedo, H. (W 2-0)	1:57
March 7	San Jose State	W	14-0		5	10-1-0	0-0-0	Garcia, R. (W 1-0)	1:31
March 9	UC San Diego	W	7-1		7	11-1-0	0-0-0	Faraimo, M. (W 7-1)	2:00
March 11	UC Santa Barbara	W	8-0		5	12-1-0	0-0-0	Azevedo, H. (W 3-0)	1:43
March 11	UC Santa Barbara	W	8-0		5	13-1-0	0-0-0	Sosa, L. (W 2-0)	1:50
March 12	UNLV	W	10-0		5	14-1-0	0-0-0	Garcia, R. (W 2-0)	1:42
March 12	UNLV	W	8-0		5	15-1-0	0-0-0	Faraimo, M. (W 8-1)	1:31
March 19	Arizona State *	W	2-1		8	16-1-0	1-0-0	Garcia, R. (W 3-0)	2:25
March 20	Arizona State *	W	6-1		7	17-1-0	2-0-0	Faraimo, M. (W 9-1)	1:56
March 20	Arizona State	W	4-0		7	18-1-0	2-0-0	Garcia, R. (W 4-0)	2:06
March 21	Arizona State *	W	9-0		5	19-1-0	3-0-0	Faraimo, M. (W 10-1)	1:39
April 9	at Oregon *		0-3	L	7	19-2-0	3-1-0	Faraimo, M. (L 10-2)	2:03
April 10	at Oregon *	W	3-0		7	20-2-0	4-1-0	Garcia, R. (W 5-0)	2:30
April 10	at Oregon	W	9-3		7	21-2-0	4-1-0	Azevedo, H. (W 4-0)	2:45
April 11	at Oregon *	W	6-2		7	22-2-0	5-1-0	Garcia, R. (W 6-0)	2:34
April 16	Oregon State *	W	7-0		7	23-2-0	6-1-0	Garcia, R. (W 7-0)	2:03
April 17	Oregon State *	W	7-0		7	24-2-0	7-1-0	Faraimo, M. (W 11-2)	2:07
April 18	Oregon State *	W	6-0		7	25-2-0	8-1-0	Azevedo, H. (W 4-0)	1:54
April 23	Washington *	W	6-1		7	26-2-0	9-1-0	Garcia, R. (W 8-0)	2:15
April 24	Washington *		4-7	L	7	26-3-0	9-2-0	Faramo, M. (L 11-3)	2:56
April 24	Washington	W	6-1		7	27-3-0	9-2-0	Azevedo, H. (W 5-0)	2:10
April 25	Washington *	W	4-2		7	28-3-0	10-2-0	Faraimo, M. (W 12-3)	2:03
April 30	at Utah *	W	5-0		7	29-3-0	11-2-0	Faraimo, M. (W 13-3)	2:00
May 1	at Utah *	W	4-0		7	30-3-0	12-2-0	Azevedo, H. (W 6-0)	2:32
May 1	at Utah	W	4-2		7	31-3-0	12-2-0	Faraimo, M. (W 14-3)	2:10
May 2	at Utah *	W	6-1		7	32-3-0	13-2-0	Faraimo, M. (W 15-3)	2:34
May 5	at Long Beach State	W	5-1		7	33-3-0	13-2-0	Garcia, R. (W 9-0)	2:32
May 5	at Long Beach State	W	10-2		5	34-3-0	13-2-0	Azevedo, H. (W 7-0)	1:52
May 7	Stanford *	W	4-0		7	35-3-0	14-2-0	Garcia, R. (W 10-0)	1:49
May 8	Stanford *	W	9-0		5	36-3-0	15-2-0	Faraimo, M. (W 16-3)	1:57
May 8	Stanford	W	3-1		7	37-3-0	15-2-0	Garcia, R. (W 11-0)	1:41
May 9	Stanford *	W	8-0		5	38-3-0	16-2-0	Garcia, R. (W 12-0)	1:20
May 13	at Arizona *	W	8-0		5	39-3-0	17-2-0	Garcia, R. (W 13-0)	1:45
May 14	at Arizona *	W	6-2		7	40-3-0	18-2-0	Faraimo, M. (W 17-3)	2:10
May 14	at Arizona		1-5	L	7	40-4-0	18-2-0	Azevedo, H. (W 7-1)	2:30
May 15	at Arizona *	W	7-2		7	41-4-0	19-2-0	Garcia, R. (W 14-0)	2:40
May 21	Long Beach State [1]	W	8-0		5	42-4-0	19-2-0	Faraimo, M. (18-3)	1:56
May 22	Fresno State [1]	W	5-4		8	43-4-0	19-2-0	Garcia, R. (15-0)	2:52
May 23	Minnesota [1]	W	2-1		7	44-4-0	19-2-0	Garcia, R. (16-0)	2:01
May 27	Virginia Tech [2]		2-7	L	7	44-5-0	19-2-0	Garcia, R. (16-1)	2:38
May 28	Virginia Tech [2]	W	2-0		7	45-5-0	19-2-0	Faraimo, M. (19-3)	1:57
May 29	Virginia Tech [2]	W	6-0		7	46-5-0	19-2-0	Garcia, R. (17-1)	2:09
June 3	vs. Florida State [3]	W	4-0		7	47-5-0	19-2-0	Garcia, R. (18-1)	2:13
June 4	vs. Alabama [3]		0-6	L	7	47-6-0	19-2-0	Garcia, R. (18-2)	2:35
June 5	vs. Oklahoma [3]		3-10	L	7	47-7-0	19-2-0	Garcia, R. (18-3)	3:02

* Pac-12 Conference game
1 NCAA Regional
2 NCAA Super Regional
3 Women's College World Series

HITTING GAME-BY-GAME

Date	Opponent	AB	R	H	RBI	2B	3B	HR	TB	BB	IBB	SB	CS	HBP	SAC	SF	GDP	K	PO	A	E	LOB	AVG
Feb. 12	Fresno State	27	7	9	6	0	0	2	15	3	0	2	0	0	0	1	0	4	21	2	0	6	.333
Feb. 20	at Cal State Fullerton	29	6	8	5	2	2	1	17	9	0	1	0	0	0	1	0	3	21	9	0	12	.304
Feb. 20	at Cal State Fullerton	33	10	13	10	2	1	2	23	5	0	0	0	1	0	0	0	9	21	6	1	8	.337
Feb. 21	Loyola Marymount	21	11	10	11	1	1	0	13	4	0	0	0	0	0	1	0	0	15	8	0	3	.364
Feb. 21	Loyola Marymount	26	6	8	6	6	0	1	17	3	0	0	0	0	0	0	0	5	21	9	0	5	.353
Feb. 24	San Diego State	25	14	14	13	4	1	3	29	3	0	0	0	0	0	1	0	1	15	3	0	3	.385
Feb. 28	vs. Oregon	25	1	6	1	1	0	0	7	1	0	0	0	1	1	0	0	10	18	5	0	6	.366
March 1	vs. Oregon	31	9	9	7	6	0	2	21	2	0	2	0	1	0	1	0	8	21	7	2	5	.355
March 1	vs. Utah	33	6	10	6	2	0	1	15	3	0	3	0	0	0	0	0	8	21	5	1	9	.348
March 3	Cal State Fullerton	23	9	10	9	4	0	0	14	7	0	1	0	1	0	1	0	3	15	10	1	10	.355
March 7	San Jose State	24	14	13	14	6	0	3	28	2	0	3	0	1	0	1	0	2	15	2	0	2	.370
March 9	UC San Diego	28	7	10	7	4	0	0	14	4	0	4	0	1	0	1	0	4	21	5	1	9	.369
March 11	UC Santa Barbara	24	8	11	8	1	0	3	21	1	0	4	0	1	0	1	0	2	15	10	0	6	.375
March 11	UC Santa Barbara	18	8	7	8	0	0	3	16	6	0	3	0	0	0	1	0	2	15	2	0	5	.376
March 12	UNLV	20	10	8	10	1	0	1	12	9	0	4	0	0	0	0	0	3	15	0	1	7	.377
March 12	UNLV	25	8	11	7	1	0	3	21	2	0	2	0	0	0	0	0	3	15	1	0	6	.381
March 19	Arizona State	27	2	6	2	2	0	1	11	3	0	0	0	0	0	0	1	5	24	3	2	7	.371
March 20	Arizona State	23	6	8	6	1	0	4	21	3	0	1	2	0	0	0	0	5	21	4	1	2	.370
March 20	Arizona State	27	4	9	4	2	0	1	14	3	0	1	0	0	0	1	0	2	21	7	2	9	.368
March 21	Arizona State	21	9	10	9	2	0	2	18	4	0	2	0	0	0	0	0	4	15	1	1	4	.373
April 9	at Oregon	23	0	2	0	0	0	0	2	1	0	1	0	1	0	0	0	8	18	6	3	4	.360
April 10	at Oregon	26	3	4	3	0	0	2	10	4	0	0	0	1	0	0	0	11	21	9	0	7	.351
April 10	at Oregon	29	9	9	9	1	0	1	13	5	0	4	0	2	0	1	0	7	21	7	1	7	.349
April 11	at Oregon	27	6	5	6	0	0	2	11	3	0	1	0	1	0	0	0	8	21	5	0	4	.341
April 16	Oregon State	30	7	14	6	1	0	1	18	3	0	3	2	0	0	0	1	4	21	2	0	8	.347
April 17	Oregon State	26	7	7	5	4	0	1	14	5	0	2	0	0	0	0	0	2	21	0	1	6	.344
April 18	Oregon State	25	6	6	4	0	1	1	11	1	0	0	0	0	0	0	0	3	21	7	0	2	.341
April 23	Washington	22	6	6	6	2	0	2	14	3	0	0	0	0	0	1	1	4	21	9	1	2	.338
April 24	Washington	28	4	8	4	1	0	1	12	4	0	1	0	0	1	0	0	6	21	3	1	8	.336
April 24	Washington	28	6	9	5	0	0	1	12	2	0	4	0	0	0	0	0	5	21	9	0	6	.336
April 25	Washington	22	4	5	4	0	0	3	14	3	0	1	1	0	0	0	0	7	21	3	0	3	.333
April 30	at Utah	29	5	9	5	0	1	2	17	2	0	4	0	1	0	0	2	0	21	5	0	6	.332
May 1	at Utah	29	4	10	4	2	0	1	15	4	0	0	3	0	0	1	0	3	21	7	0	9	.333
May 1	at Utah	26	4	6	4	1	0	0	7	2	0	1	0	1	1	0	0	7	21	8	0	5	.330
May 2	at Utah	30	6	8	6	0	0	1	11	8	0	1	0	0	0	0	0	4	21	12	1	11	.327
May 5	at Long Beach State	24	5	5	5	0	1	0	7	9	0	1	0	0	0	0	1	5	21	6	0	7	.324
May 5	at Long Beach State	23	10	9	8	2	0	1	14	8	0	0	0	1	0	1	0	5	15	8	0	8	.326
May 7	Stanford	27	4	12	4	1	0	1	16	3	0	0	2	1	0	0	1	2	21	9	0	9	.329
May 8	Stanford	21	9	9	8	2	0	2	17	8	0	1	1	1	1	0	0	0	15	2	0	8	.331
May 8	Stanford	27	3	10	3	2	0	1	15	1	0	0	0	0	0	0	1	2	21	11	0	7	.332
May 9	Stanford	20	8	9	7	1	0	1	13	2	0	0	0	0	1	0	0	3	15	6	0	3	.335
May 13	at Arizona	26	8	12	8	1	0	5	28	2	0	0	0	1	0	1	0	0	15	7	0	7	.338
May 14	at Arizona	29	6	9	6	2	0	2	17	1	0	1	0	2	0	1	0	3	21	5	1	6	.337
May 14	at Arizona	22	1	2	1	0	0	0	2	8	0	0	0	1	0	0	1	5	18	5	2	9	.332
May 15	at Arizona	28	7	6	6	3	0	1	12	5	1	0	0	1	0	0	0	8	21	9	1	6	.329
May 21	Long Beach State	21	8	7	7	0	0	4	19	3	0	2	0	1	0	0	0	5	15	1	1	5	.329
May 22	Fresno State	34	5	12	5	2	0	0	14	4	0	1	0	0	3	0	0	5	24	6	1	12	.330
May 23	Minnesota	27	2	7	2	2	0	0	9	0	0	1	0	1	0	0	0	7	21	7	2	5	.328
May 27	Virginia Tech	24	2	3	2	0	0	0	3	1	0	0	0	1	0	0	0	12	21	6	5	3	.325
May 28	Virginia Tech	26	2	4	2	0	0	2	10	0	0	0	0	0	0	0	0	8	21	6	0	3	.321
May 29	Virginia Tech	24	6	6	5	0	0	2	12	3	0	1	1	1	1	0	0	2	21	8	0	5	.320
June 3	vs. Florida State	25	4	7	4	1	0	1	11	1	0	0	0	0	0	0	0	6	21	6	0	4	.319
June 4	vs. Alabama	21	0	0	0	0	0	0	0	0	0	0	0	0	0	0	0	14	21	10	1	0	.314
June 5	vs. Oklahoma	29	3	9	3	1	0	1	13	2	0	0	0	1	1	0	0	5	18	3	2	9	.314
Totals		**1388**	**325**	**436**	**306**	**80**	**8**	**76**	**760**	**188**	**1**	**64**	**12**	**27**	**10**	**17**	**9**	**259**	**1044**	**312**	**37**	**328**	**.314**

PITCHING GAME-BY-GAME

Date	Opponent	IP	H	R	ER	BB	SO	2B	3B	HR	WP	BK	HBP	DP	IBB	SCORE	W-L	SV	ERA
Feb. 12	Fresno State	7.0	1	0	0	1	13	0	0	0	0	0	1	0	0	7-0	1-0	0	0.00
Feb. 20	at Cal State Fullerton	7.0	5	2	2	2	7	0	0	2	1	0	0	1	0	6-2	2-0	0	1.00
Feb. 20	at Cal State Fullerton	7.0	4	4	3	1	6	1	0	1	0	0	1	0	0	10-4	3-0	0	1.67
Feb. 21	Loyola Marymount	5.0	2	1	1	2	1	0	0	0	0	0	0	2	0	11-1	4-0	0	1.62
Feb. 21	Loyola Marymount	7.0	3	1	1	2	6	1	0	0	1	0	1	1	0	6-1	5-0	0	1.48
Feb. 24	San Diego State	5.0	0	0	0	0	5	0	0	0	0	0	0	0	0	14-0	6-0	0	1.29
Feb. 28	vs. Oregon	6.0	6	3	3	2	7	1	0	2	0	0	0	0	0	1-3	6-1	0	1.59
March 1	vs. Oregon	7.0	7	3	2	3	6	2	0	1	1	0	0	0	0	9-3	7-1	0	1.65
March 1	vs. Utah	7.0	5	5	4	0	12	0	0	3	0	0	0	0	0	6-5	8-1	0	1.93
March 3	Cal State Fullerton	5.0	3	1	1	2	4	1	0	0	1	0	1	0	0	9-1	9-1	0	1.89
March 7	San Jose State	5.0	1	0	0	1	9	0	0	0	0	0	1	0	0	14-0	10-1	0	1.75
March 9	UC San Diego	7.0	3	1	0	0	12	0	0	0	0	0	0	0	0	7-1	11-1	0	1.59
March 11	UC Santa Barbara	5.0	6	0	0	2	3	0	0	0	0	0	0	0	0	8-0	12-1	0	1.49
March 11	UC Santa Barbara	5.0	2	0	0	2	9	0	0	0	0	0	0	0	0	8-0	13-1	0	1.40
March 12	UNLV	5.0	1	0	0	2	14	0	0	0	0	0	0	0	0	10-0	14-1	0	1.32
March 12	UNLV	5.0	1	0	0	0	12	0	0	0	0	0	0	0	0	8-0	15-1	0	1.25
March 19	Arizona State	8.0	5	1	1	1	14	0	0	1	0	0	0	0	0	2-1	16-1	0	1.22
March 20	Arizona State	7.0	3	1	1	1	10	1	0	0	0	0	0	0	0	6-1	17-1	0	1.21
March 20	Arizona State	7.0	3	0	0	1	9	1	0	0	0	0	1	0	0	4-0	18-1	0	1.14
March 21	Arizona State	5.0	2	0	0	1	8	0	0	0	0	0	0	0	0	9-0	19-1	0	1.09
April 09	at Oregon	6.0	5	3	3	0	7	1	0	1	0	0	1	0	0	0-3	19-2	0	1.20
April 10	at Oregon	7.0	8	0	0	2	7	0	0	0	0	0	1	0	0	3-0	20-2	0	1.14
April 10	at Oregon	7.0	9	3	2	1	8	0	0	1	0	0	0	0	0	9-3	21-2	0	1.18
April 11	at Oregon	7.0	4	2	2	3	10	1	0	2	0	0	0	0	0	6-2	22-2	0	1.22
April 16	Oregon State	7.0	0	0	0	3	12	0	0	0	0	0	1	1	0	7-0	23-2	0	1.17
April 17	Oregon State	7.0	1	0	0	0	17	1	0	0	0	0	1	0	0	7-0	24-2	0	1.12
April 18	Oregon State	7.0	2	0	0	1	5	0	0	0	0	0	1	1	0	6-0	25-2	0	1.07
April 23	Washington	7.0	3	1	0	1	6	1	0	0	0	0	0	0	0	6-1	26-2	0	1.03
April 24	Washington	7.0	14	7	7	0	9	3	0	2	0	0	0	0	0	4-7	26-3	0	1.26
April 24	Washington	7.0	7	1	1	1	6	1	0	1	0	0	0	0	0	6-1	27-3	0	1.25
April 25	Washington	7.0	6	2	2	0	6	1	0	1	0	0	1	0	0	4-2	28-3	0	1.27
April 30	at Utah	7.0	2	0	0	1	4	1	0	0	0	0	0	0	0	5-0	29-3	0	1.23
May 1	at Utah	7.0	3	0	0	1	4	0	0	0	0	0	1	0	0	4-0	30-3	1	1.19
May 1	at Utah	7.0	3	2	2	2	6	0	0	0	1	0	0	0	0	4-2	31-3	1	1.21
May 2	at Utah	7.0	4	1	1	1	3	0	0	1	0	0	2	0	0	6-1	32-3	2	1.21
May 5	at Long Beach State	7.0	4	1	1	4	10	1	0	0	1	0	2	0	0	5-1	33-3	2	1.20
May 5	at Long Beach State	5.0	3	2	2	1	4	0	0	1	0	0	1	0	0	10-2	34-3	2	1.24
May 7	Stanford	7.0	3	0	0	1	5	0	0	0	0	0	0	0	0	4-0	35-3	2	1.20
May 8	Stanford	5.0	1	0	0	0	4	1	0	0	0	0	0	0	0	9-0	36-3	2	1.18
May 8	Stanford	7.0	3	1	1	0	5	1	0	0	0	0	2	0	0	3-1	37-3	2	1.17
May 9	Stanford	5.0	3	0	0	0	4	0	0	0	0	0	0	0	0	8-0	38-3	2	1.15
May 13	at Arizona	5.0	2	0	0	1	2	0	0	0	1	0	1	1	0	8-0	39-3	2	1.13
May 14	at Arizona	7.0	5	2	2	0	10	1	0	1	1	0	0	0	0	6-2	40-3	2	1.15
May 14	at Arizona	6.0	7	5	1	3	9	1	0	1	0	0	0	0	0	1-5	40-4	2	1.15
May 15	at Arizona	7.0	8	2	2	3	9	1	0	0	0	0	0	1	0	7-2	41-4	2	1.17
May 21	Long Beach State	5.0	2	0	0	1	11	0	0	0	1	0	0	0	0	8-0	42-4	2	1.15
May 22	Fresno State	8.0	5	4	4	1	13	1	0	0	0	0	4	0	0	5-4	43-4	2	1.21
May 23	Minnesota	7.0	3	1	1	0	7	1	0	1	0	0	2	0	0	2-1	44-4	2	1.21
May 27	Virginia Tech	7.0	11	7	5	1	14	0	1	0	0	0	3	1	0	2-7	44-5	2	1.29
May 28	Virginia Tech	7.0	1	0	0	2	11	0	0	0	0	0	0	0	0	2-0	45-5	2	1.26
May 29	Virginia Tech	7.0	2	0	0	0	13	1	0	0	0	0	0	0	0	6-0	46-5	2	1.24
June 3	vs. Florida State	7.0	5	0	0	2	11	0	0	0	0	0	0	0	0	4-0	47-5	2	1.21
June 4	vs. Alabama	7.0	7	6	5	3	3	1	0	1	0	0	0	1	0	0-6	47-6	2	1.29
June 5	vs. Oklahoma	6.0	11	10	8	3	9	3	1	2	0	0	2	1	0	3-10	47-7	2	1.43
Totals		**348.0**	**220**	**86**	**71**	**69**	**431**	**31**	**2**	**26**	**9**	**0**	**32**	**11**	**0**	**325-86**	**47-7**	**2**	**1.43**

SINGLE-GAME HIGHS

TEAM HIGHS

Batting

At bats: 34 at Fresno State (May 22)
Runs scored: 14, 2x, MR: vs. San Jose State (March 7)
Hits: 14, 2x, MR: vs. Oregon State (April 16)
RBIs: 14 vs. San Jose State (March 7)
Doubles: 6, 3x, MR: vs. San Jose State (March 7)
Triples: 2 at Cal State Fullerton (Feb. 20)
Home runs: 5 at Arizona (May 13)
Total bases: 29 vs. San Diego State (Feb. 24)
Walks: 9, 3x, MR: at Long Beach State (May 5)
Strikeouts: 14 vs. Alabama (June 4)
Sac hits: 3 vs. Fresno State (May 22)
Sac flies: 1 (17 times)
Stolen bases 4 (Six times)
Hit by pitch: 2, 2x, MR: at Arizona (May 14)
Caugh stealing: 3 at Utah (May 1)
Runners LOB: 12, 2x, MR: vs. Fresno State (May 22)
Hit into DP: 2, 2x, MR: at Long Beach State (May 5)

Fielding

Putouts: 24, 2x, MR: vs. Fresno State (May 22)
Assists: 12 at Utah (May 2)
Errors: 5 vs. Virginia Tech (May 27)
Passed balls: 1 (10 times)
DPs turned: 2 vs. Loyola Marymount (Feb. 21)

Pitching

Innings pitched: 8, 2x, MR: vs. Fresno State (May 22)
Runs allowed: 10 vs. Oklahoma (June 5)
Earned runs: 8 vs. Oklahoma (June 5)
Walks allowed: 4 at Long Beach State (May 5)
Strikeouts: 17 vs. Oregon State (April 17)
Hits allowed: 14 vs. Washington (April 24)
Doubles allowed: 3, 2x, MR: vs. Oklahoma (June 5)
Triples allowed: 1, 2x, MR: vs. Oklahoma (June 5)
Homers allowed: 3 vs. Utah (March 1)
Wild pitches: 1 (nine times)
Hit batters: 4 vs. Fresno State (May 22)

INDIVIDUAL HIGHS

Batting

At bats: 5 (seven times)
Runs scored: 4, Aaliyah Jordan vs. Oregon (March 1)
Hits: 4, Aaliyah Jordan vs. Arizona State (March 20)
RBIs: 6, Maya Brady vs. Arizona State (March 21)
Doubles: 3, Kinsley Washington vs. San Diego State (Feb. 24)
Triples: 1 (eight times)
Home runs: 2, 3x, MR: Delanie Wisz vs. Long Beach State (May 21)
Total bases: 8 (four times)
Walks: 4, Aaliyah Jordan at Arizona (May 14)
Strikeouts: 3, 3x, MR: Maya Brady at Oregon (April 10)
Sac hits: 2, Thessa Malau'ulu vs. Fresno State (May 22)
Sac flies: 1 (17 times)
Stolen bases: 2 (four times)
Hit by pitch: 1 (27 times)
Caught stealing: 1 (12 times)
Runners LOB: 5 (four times)

Fielding

Putouts: 17, Delanie WIsz vs. Oregon State (April 17)
Assists: 6, Briana Perez vs. Loyola Marymount (Feb. 21)
Errors: 1 (37 times)
Passed balls: 1 (10 times)

Pitching

Innings pitched: 8.0, 2x, MR: Rachel Garcia vs. Fresno State (May 22)
Runs allowed: 8, Rachel Garcia vs. Oklahoma (June 5)
Earned runs: 6, 2x, MR: Rachel Garcia vs. Oklahoma (June 5)
Walks allowed: 4, Rachel Garcia at Long Beach State (May 5)
Strikeouts: 17, Megan Faraimo vs. Oregon State (April 17)
Hits allowed: 10, Megan Faraimo vs. Washington (April 24)
Doubles allowed: 3, Rachel Garcia vs. Oklahoma (June 5)
Triples allowed: 1, 2x, MR: Rachel Garcia vs. Oklahoma (June 5)
Homers allowed: 2 (four times)
Wild Pitches: 1 (nine times)
Hit batters: 4, Rachel Garcia vs. Fresno State (May 22)

AWARDS & HONORS

Honda Cup
Rachel Garcia

Honda Sport Award for Softball
Rachel Garcia

NFCA Division I Player of the Year
Rachel Garcia

NFCA All-America
Rachel Garcia, 1st team
Aaliyah Jordan, 1st team
Megan Faraimo, 1st team
Maya Brady 1st team
Briana Perez, 3rd team

NFCA West All-Region
Rachel Garcia, 1st team
Aaliyah Jordan, 1st team
Briana Perez, 1st team
Megan Faraimo, 1st team
Maya Brady, 1st team
Kinsley Washington, 1st team
Delanie Wisz, 1st team
Kelli Godin, 2nd team

NFCA West Regional Coaching Staff of the Year
Kelly Inouye-Perez, Lisa Fernandez, Kirk Walker, Don Slaught

Pac-12 Player of the Year
Rachel Garcia

Pac-12 Coach of the Year
Kelly Inouye-Perez

All-Pac-12
Rachel Garcia, 1st team
Aaliyah Jordan, 1st team
Briana Perez, 1st team and All-Defensive Team
Megan Faraimo, 1st team
Maya Brady, 1st team
Delanie Wisz, 2nd team
Kinsley Washington, 3rd team and All-Defensive Team
Alyssa Garcia, All-Freshman Team

All-Pac-12 Freshman Team
Maya Brady
Alyssa Garcia

All-Pac-12 Defensive Team
Briana Perez
Kinsley Washington

Pac-12 Player of the Week
Maya Brady - 3/23
Rachel Garcia - 4/23, 5/10

Pac-12 Pitcher of the Week
Rachel Garcia - 3/23, 4/19, 4/26

Pac-12 Freshman of the Week
Maya Brady - 3/23, 5/17

CoSIDA Academic All-American
Briana Perez, 2nd team (1st team All-District)

CoSIDA Academic All-District
Briana Perez, 1st team

Final Pac-12 Standings

	OVERALL						PAC-12				
	RECORD	PCT.	HOME	AWAY	NEUT	STREAK	RECORD	PCT.	HOME	AWAY	STREAK
UCLA	47-7	.870	30-2	14-2	3-3	Lost 2	19-2	.905	11-1	8-1	Won 10
Washington	45-14	.763	19-3	17-10	9-1	Lost 2	18-5	.783	11-0	7-5	Won 1
Oregon	40-17	.702	20-7	12-8	8-2	Lost 1	14-10	.583	7-5	7-5	Won 3
Arizona State	33-16	.673	30-8	3-7	0-1	Lost 2	12-9	.571	9-3	3-6	Lost 1
Arizona	41-15	.732	28-3	13-10	0-2	Lost 2	12-10	.546	8-3	4-7	Lost 3
Stanford	33-22	.600	21-10	10-11	2-1	Lost 1	9-12	.429	3-6	6-6	Lost 1
Oregon State	20-26	.435	9-8	7-14	4-4	Won 1	7-17	.292	5-7	2-10	Won 1
Cal	17-20	.459	5-5	7-14	5-1	Lost 5	3-11	.214	2-4	1-7	Lost 6
Utah	22-33	.400	8-12	7-18	7-3	Lost 1	3-21	.125	2-10	1-11	Lost 2

2021 Pac-12 Year-End Awards

COACH OF THE YEAR

Kelly Inouye-Perez, UCLA

PLAYER OF THE YEAR

Rachel Garcia, UCLA

PITCHER OF THE YEAR

Gabbie Plain, Washington

DEFENSIVE PLAYER OF THE YEAR

Sis Bates, Washington

FRESHMAN OF THE YEAR

Janelle Meoño, Arizona

ALL-PAC-12 FIRST TEAM

Sis Bates, Washington, Gr., INF
Maya Brady, UCLA, R-Fr., UTIL
Allee Bunker, Oregon, Jr., INF
Haley Cruse, Oregon, Sr., OF
Megan Faraimo, UCLA, R-So., P/1B
Morganne Flores, Washington, Gr., C
Rachel Garcia, UCLA, R-Sr., P/1B
Maddie Hackbarth, Arizona State, 5th Yr., C
Frankie Hammoude, Oregon State, So., INF
Jessie Harper, Arizona, R-Sr., INF
Aaliyah Jordan, UCLA, R-Jr., OF
Baylle Klingler, Washington, Jr., INF
Mariah Mazon, Oregon State, Jr., P
Janelle Meoño, Arizona, R-Fr., OF
Dejah Mulipola, Arizona, R-Sr., C
Sharlize Palacios, Arizona, R-Fr., C
Briana Perez, UCLA, R-Jr., INF
Gabbie Plain, Washington, Sr., P
Alana Vawter, Stanford, R-Fr., P
Brooke Yanez, Oregon, Jr., P

ALL-PAC-12 SECOND TEAM

Hanah Bowen, Arizona, R-Jr., P/INF
Alyssa Brito, Oregon, Fr., INF
Alyssa Denham, Arizona, R-Sr., P
Haley Denning, Utah, So., OF
Taylor Gindlesperger, Stanford, Jr., OF
Makenna Harper, Arizona State, Jr., OF
Terra McGowan, Oregon, Jr., C
Alyssa Palomino-Cardoza, Arizona, 5th Yr., OF
Sami Reynolds, Washington, Jr., OF
Delanie Wisz, UCLA, R-Jr., INF

ALL-PAC-12 THIRD TEAM

Elessa Bonstrom, Utah, Jr., INF
Reyna Carranco, Arizona, R-Sr., INF
Teaghan Cowles, Stanford, Gr., UTIL
Hanna Delgado, Oregon, Fr., OF
Kindra Hackbarth, Arizona State, 5th Yr., OF
Jazmine Hill, Arizona State, R-Fr., OF
Lindsay Lopez, Arizona State, R-Fr., P/UTIL
Makena Smith, California, So., C
Kinsley Washington, UCLA, R-Jr., INF
Emily Young, Stanford, Jr., UTIL

ALL-PAC-12 FRESHMAN TEAM

Jadelyn Allchin, Washington, R-Fr., OF
Maya Brady, UCLA, R-Fr., UTIL
Alyssa Brito, Oregon, Fr., INF
Hanna Delgado, Oregon, Fr., OF
Alyssa Garcia, UCLA, R-Fr., C/1B
Jazmine Hill, Arizona State, R-Fr., OF
Lindsay Lopez, Arizona State, R-Fr., P/UTIL
Kelley Lynch, Washington, R-Fr., P/INF
Janelle Meoño, Arizona, R-Fr., OF
Sharlize Palacios, Arizona, R-Fr., C
Allison Royalty, Arizona State, Fr., P
Carlie Scupin, Arizona, Fr., INF
Alana Vawter, Stanford, R-Fr., P
Sarah Willis, Washington, P/OF

ALL-PAC-12 DEFENSIVE TEAM

Sis Bates, Washington, Gr., INF
Alyssa Brito, Oregon, Fr., INF
Allee Bunker, Oregon, Jr., INF
Montana Dixon, Stanford, Gr., C/INF
Jessie Harper, Arizona, R-Sr., INF
Dejah Mulipola, Arizona, R-Sr., C
Alyssa Palomino-Cardoza, Arizona, 5th Yr., OF
Briana Perez, UCLA, R-Jr., INF
Kinsley Washington, UCLA, R-Jr., INF

Pac-12 Statistical Leaders

INDIVIDUAL

Batting Average	Janelle Meoño, Arizona	.439
Slugging Percentage	Maddi Hackbarth, Arizona State	.913
On Base Percentage	Dejah Mulipola, Arizona	.518
Runs Scored	Baylee Klingler, Washington	56
Hits	Haley Denning, Utah	74
Runs Batted In	Dejah Mulipola, Arizona	63
Doubles	Baylee Kilngler, Washington	17
Triples	Taylor Gindlesperger, Stanford	8
Home Runs	Dejah Mulipola, Arizona	21
Total Bases	Baylee Klingler, Washington	137
Walks Drawn	Dejah Mulipola, Arizona	34
Stolen Bases	Haley Denning, Utah	30
Earned Run Average	**Megan Faraimo, UCLA**	**1.10**
Innings Pitched	Gabbie Plain, Washington	231.1
Opp. Batting Average	**Megan Faraimo, UCLA**	**.142**
Strikeouts	Gabbie Plain, Washington	334
Wins	Gabbie Plain, Washington	32
Saves	Plain (WASH), Breedlove (ORE), Diaz (ORE)	3
Shutouts	Gabbie Plain, Washington	13
Appearances	Gabbie Plain, Washington	43
Games Started	Gabbie Plain, Washington	36
Complete Games	Mariah Mazon, Oregon State	15

TEAM

Batting Average	Arizona	.326
Slugging Percentage	Arizona State	.607
On Base Percentage	Washington	.407
Runs Scored	Arizona	350
Hits	Washington	486
Runs Batted In	Arizona	335
Doubles	Washington	93
Triples	Stanford	19
Home Runs	Arizona/Arizona State	94
Walks Drawn	**UCLA**	**188**
Stolen Bases	**UCLA/**Oregon	**64**
Earned Run Average	**UCLA**	**1.43**
Opp. Batting Average	**UCLA**	**.175**
Innings Pitched	Oregon	373.0
Strikeouts	Oregon	475
Wins	**UCLA**	**47**
Saves	Oregon	10
Fielding Percentage	Washington	.986
Double Plays	Arizona	24

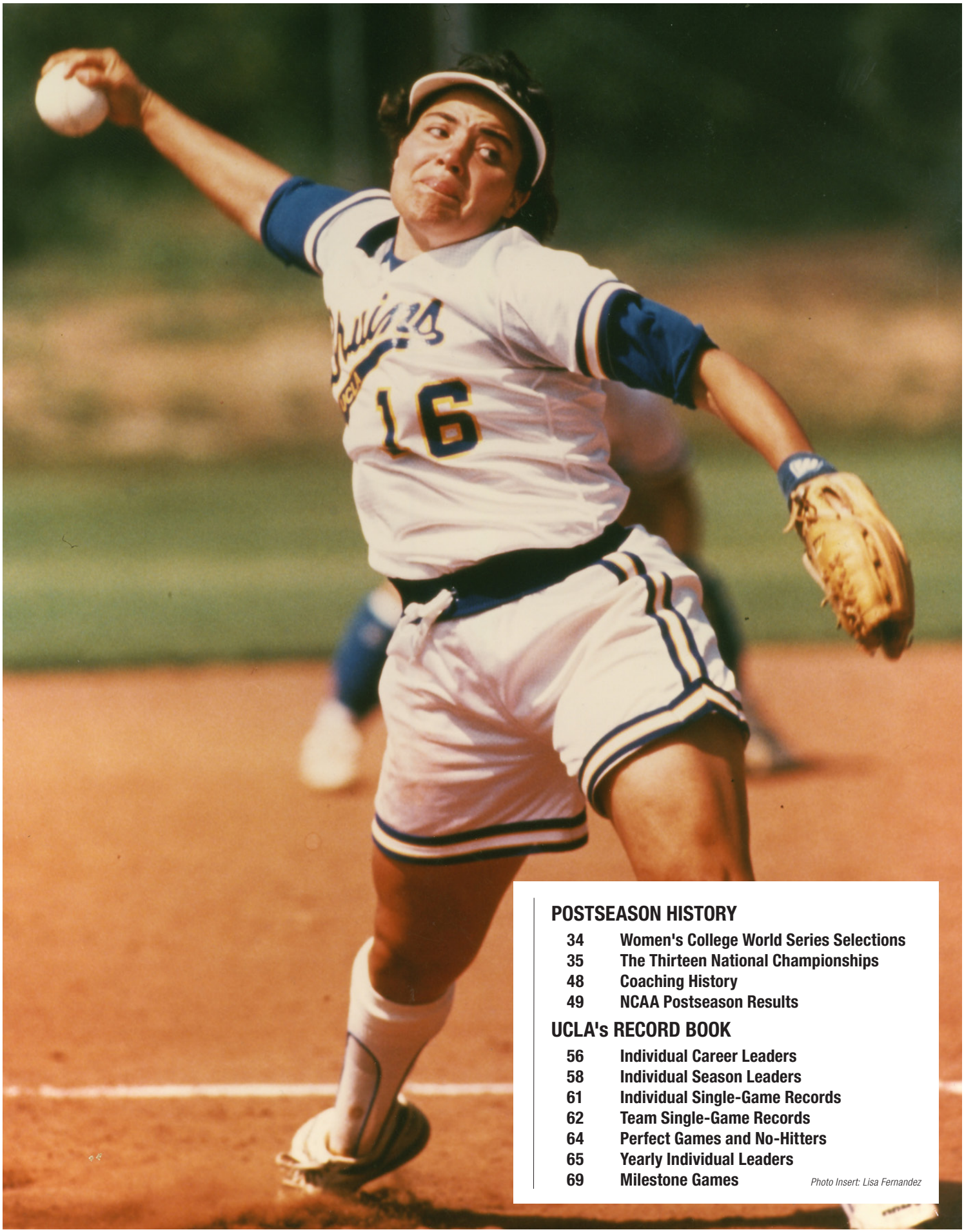

POSTSEASON HISTORY

34 Women's College World Series Selections
35 The Thirteen National Championships
48 Coaching History
49 NCAA Postseason Results

UCLA's RECORD BOOK

56 Individual Career Leaders
58 Individual Season Leaders
61 Individual Single-Game Records
62 Team Single-Game Records
64 Perfect Games and No-Hitters
65 Yearly Individual Leaders
69 Milestone Games

Photo Insert: Lisa Fernandez

UCLA's ALL-TIME WOMEN'S COLLEGE WORLD SERIES SELECTIONS

2019
Rachel Garcia (MOP)
Aaliyah Jordan
Bubba Nickles
Kinsley Washington

2018
Rachel Garcia
Bubba Nickles
Taylor Pack

2016
Mysha Sataraka

2015
Ally Carda

2010
Megan Langenfeld (MOP)
Samantha Camuso
Andrea Harrison

2006
Andrea Duran

2005
Krista Colburn
Jodie Legaspi
Anjelica Selden
Emily Zaplatosch

2004
Caitlin Benyi
Lisa Dodd
Keira Goerl
Jodie Legaspi

2003
Keira Goerl (MOP)
Tairia Mims
Natasha Watley

2002
Keira Goerl
Stacey Nuveman
Natasha Watley

2001
Amanda Freed
Tairia Mims
Claire Sua

2000
Amanda Freed
Julie Marshall
Tairia Mims

1999
Julie Adams (MOP)
Christie Ambrosi
Courtney Dale
Amanda Freed

1997
Stacey Nuveman
Alleah Poulson
Christa Williams

1995
Tanya Harding (MOP)
Jennifer Brundage
Kelly Howard

1994
Ginny Mike-Mitchell

1993
Lisa Fernandez
Nichole Victoria

1992
Kathi Evans
Lisa Fernandez
Yvonne Gutierrez
Kelly Inouye

1991
Heather Compton
Kerry Dienelt
Lisa Fernandez
Yvonne Gutierrez
Lorraine Maynez

1990
Kerry Dienelt
Lisa Fernandez
Shanna Flynn
Yvonne Gutierrez
Lisa Longaker

1989
Tiffany Boyd
Kerry Dienelt
Lorraine Maynez
Janice Parks
Missy Phillips

1988
Kerry Dienelt
Shanna Flynn
Lisa Longaker
Missy Phillips
Stacy Sunny

1987
Sandra Arledge
Lisa Hankerd
Lisa Longaker
Janice Parks
Karen Walker
Shauna Wattenberg

1985
Tracy Compton
Debbie Doom
Chris Olivie
Leslie Rover

1984
Debbie Doom
Tricia Mang
Leslie Rover
Jennifer Simm

1983
Sheila Cornell
Dot Richardson
Mary Ricks

1982
Debbie Doom (MVP)
Barbara Booth
Dot Richardson
Gina Vecchione
Barbara Young

Multiple All-WCWS Selections

Kerry Dienelt	4 ('88, '89, '90, '91)
Lisa Fernandez	4 ('90, '91, '92, '93)
Debbie Doom	3 ('82, '84, '85)
Amanda Freed	3 ('99, '00, '01)
Keira Goerl	3 ('02, '03, '04)
Yvonne Gutierrez	3 ('90, '91, '92)
Lisa Longaker	3 ('87, '88, '90)
Tairia Mims	3 ('00, '01, '03)
Shanna Flynn	2 ('88, '90)
Rachel Garcia	2 ('18, '19)
Jodie Legaspi	2 ('04, '05)
Lorraine Maynez	2 ('89, '91)
Bubba Nickles	2 ('18, '19)
Stacey Nuveman	2 ('97, '02)
Janice Parks	2 ('87, '89)
Missy Phillips	2 ('88, '89)
Dot Richardson	2 ('82, '83)
Leslie Rover	2 ('84, '85)
Natasha Watley	2 ('02, '03)

Kerry Dienelt

Roster

No.	Player	Yr.
1	Lisa Rubarth	SR
2	Marcia Pontoni	JR
4	Janice Wright	JR
5	Nedra Jerry	SO
6	Sue Enquist	SR
7	Gail Edson	SO
8	Frankie Butler	FR
9	Lucy Innuso	SO
10	Jan Jeffers	FR
14	Cathy Collings	JR
17	Kathy Maurice	SO
	Denise Curry	SR
	Cindy Oeh	SO
	Lisa Richardson	SR
	Sue Sherman	JR
	Debbie Willie	JR

Head Coach: Sharron Backus

Postseason Results

Western Regionals (Elk Grove, Calif.)

May 4	beat Nevada, 1-0 (9 inn.)
May 4	beat Sacramento St., 1-0 (12 inn.)
May 5	beat Chico State, 1-0
May 6	lost to Cal Poly Pomona, 6-5
May 6	beat Cal Poly Pomona, 1-0 (8 inn.)

WCWS (Omaha, Neb.)

May 25	beat Texas Woman's Univ., 4-0
May 26	beat Missouri State, 1-0
May 26	beat Utah State, 7-0
May 27	beat Minnesota, 3-0 (11 inn.)
May 29	beat Northern Colorado, 3-0

Four years prior to the start of the NCAA, UCLA brought home its first national title in 1978 under the umbrella of the Association of Intercollegiate Athletics for Women (AIAW). After recording just 44 wins in their first three years of existence, the Bruins went 31-3 in 1978, starting and finishing the season strong with victories in 14 of their first 15 and 17 of their last 18. During the regular season, UCLA went 22-2, outscoring its opponents 101-17.

In her last season in her #6 UCLA uniform, future Hall of Fame coach Sue Enquist led the Bruins in hitting with a .391 average. The All-American also finished first on the squad with seven doubles and tied for the team lead with two homers. Sophomore Kathy Maurice, an All-Region honoree, added seven triples and also belted two homers. In all, five Bruins earned All-Region honors in 1978, with Enquist and Maurice joined by senior Lisa Richardson, junior Janice Wright and sophomore Gail Edson. Richardson and freshman Jan Jeffers keyed UCLA's success in the circle, as the Bruins posted a team ERA of 0.30. Richardson led the team with a 0.19 ERA and 16 wins, while Jeffers has a 15-3 mark, a 0.43 ERA and a team-leading 91 strikeouts.

In the postseason, UCLA won its first three at Western Regionals, but all were 1-0 games with a pair going extra innings. The 28 innings in three days caught up to the Bruins on Championship Day against Cal Poly Pomona, losing 6-5 in the first contest. In game two in yet another 1-0 game, the Bruins advanced to the College World Series with an eight-inning victory over the Broncos. Cal Poly Pomona proved to be the Bruins' toughest test en route to the title, as UCLA outscored its opponents 18-0 in the season-ending tournament. In the final game against Northern Colorado, the Bruins prevailed 3-0 to claim their first national title. Jeffers earned three of the wins at Nationals, while Richardson picked up the other two. Enquist posted a tournament-best .421 batting average, while Edson hit .412 with a tournament-best nine RBI.

Sue Enquist

Having won the most NCAA softball championships, it was only fitting that the Bruins won the sport's first title under the umbrella of the National Collegiate Athletic Association in 1982. UCLA posted a 33-7-2 overall record, but were unable to get past Cal State Fullerton for the WCAA title (Western Collegiate Athletic Association), finishing second with a 15-4-1 mark.

First and foremost, pitching was the main catalyst for the Bruins, allowing just 18 runs for the entire season. UCLA gave up more than one run in a game just five times and 27 of its 33 victories came by shutout. During a 14-game winning streak from March 9 to April 16, the Bruins didn't allow a single run. All four pitchers on the UCLA staff appeared in between 10 and 15 games, keeping everybody fresh. A pair of freshmen keyed the Bruins' success, as All-American Tracy Compton had a team-low ERA of 0.21 and a 10-2 record, while Debbie Doom went 11-2 with a 0.31 ERA and a team-best 193 strikeouts. The upperclassmen did their part too. Senior Karen Andrews had 49 strikeouts, a 0.44 earned run average and a 6-2 record, while junior Lori Warkentin was 6-1 with a 0.25 ERA and 55 strikeouts. The pitching picked up the offensive attack, which went the entire season without a home run. Junior Dot Richardson led the Bruins with a .328 batting average en route to All-American honors, while All-American senior Gina Vecchione and sophomore Barbara Young tied for the team lead with 12 RBI.

In the postseason, the Bruins gave up just one run in seven victories to sweep through the competition. After easily dispatching of Wyoming at their home Regional, the Bruins came out on top in four straight, one-run games at the Women's College World Series, including a 1-0 victory over Cal State Fullerton. In the championship game, Doom struck out 12 and despite getting just one hit, the Bruins scored twice in the eighth inning to defeat Fresno State 2-0. Doom was named the Most Valuable Player of the College World Series, pitching 41.2 of the Bruins' 45 innings and striking out 62.

Championship Game Box Score: UCLA vs. Fresno State

May 31, 1982 at Omaha, Neb. (Seymour Smith Field)

UCLA 2

Player	AB	R	H	RBI
Dot Richardson, ss	2	0	0	0
Debbie Hauer, 1b	3	0	0	1
Gina Vecchione, lf	4	0	1	0
Sheila Cornell, dp	2	0	0	0
Barbara Young, rf	3	0	0	0
Barbara Booth, c	3	0	0	0
Sue Eskierski, 3b	2	0	0	0
Leslie Rover, pr	0	0	0	0
Stacy Winsberg, 2b	2	1	0	0
Karen Owens, cf	3	1	0	0
Debbie Doom, p	0	0	0	0
Totals	24	2	1	1

FRESNO STATE 0

Player	AB	R	H	RBI
Edna Figueroa, 1b	3	0	0	0
Janee Silva, ss	3	0	0	0
Denese Ketcham, c	3	0	0	0
Renee Polanco, dp	3	0	0	0
Sandi Taylor, 2b	2	0	1	0
Debbie Camacho, pr	0	0	0	0
Wende Ward, p	3	0	0	0
Kim Muratore, rf	3	0	1	0
Roberta Garcia, 3b	3	0	0	0
Judy Tucker, lf	2	0	0	0
Ella Vilche, ph	1	0	0	0
Alyce Rodriguez, cf	0	0	0	0
Totals	26	0	2	0

Score by Innings		R	H	E
UCLA	000 000 02	2	1	0
Fresno State	000 000 00	0	2	2

E - Ward, Garcia
LOB - Bruins 4, Bulldogs 3
2B - Muratore
SH - Cornell
SF - Hauer
SB - Winsberg

UCLA	IP	H	R	ER	BB	SO
Debbie Doom	8.0	2	0	0	1	12

Fresno State	IP	H	R	ER	BB	SO
Wende Ward	8.0	1	2	1	4	8

Win - Doom (11-2), Loss - Ward (24-6)
Start: 12:04 p.m. Time: 1:46 Attendance: 1,570

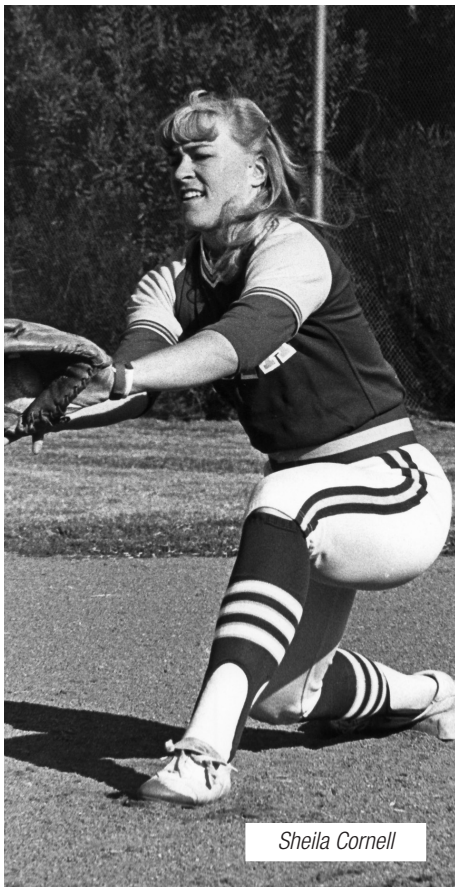
Sheila Cornell

Roster

No.	Player	Pos.	Yr.
1	Dot Richardson	SS	JR
2	Gina Vecchione	OF	SR
3	Tracy Compton	P	FR
4	Michelle Aguilar	C	JR
6	Karen Andrews	P	SR
7	Sue Eskierski	3B	JR
8	Barbara Young	OF	SO
9	Karen Owens	OF	SR
11	Lori Warkentin	P	JR
12	Leslie Rover	OF	FR
13	Stacy Winsberg	2B	FR
15	Debbie Hauer	1B	SR
16	Sheila Cornell	1B	SO
17	Debbie Doom	P	FR
19	Barbara Booth	C	JR

Head Coach: Sharron Backus
Assistant Coach: Sue Enquist

Postseason Results

Regionals at Mayfair Park

May 14	beat Wyoming, 4-0
May 15	beat Wyoming, 5-0

WCWS (Omaha, Neb.)

May 27	beat Oklahoma State, 2-1
May 29	beat Western Michigan, 1-0
May 29	beat Arizona State, 1-0
May 30	beat Cal State Fullerton, 1-0
May 31	beat Fresno State, 2-0

Season Leaders

Batting Average (Min. 100 AB)

Dot Richardson	.328
Gina Vecchione	.253

Runs Scored

Dot Richardson	17
Stacy Winsberg	13

Hits

Dot Richardson	45
Gina Vecchione	38
Barbara Young	30

Home Runs

None

Runs Batted In

Gina Vecchione	12
Barbara Young	12
Dot Richardson	8

Earned Run Average (Min. 100 IP)

Tracy Compton	0.21
Debbie Doom	0.31

Wins

Debbie Doom	11-2
Tracy Compton	10-2

Innings Pitched

Debbie Doom	134.1
Tracy Compton	101.2

Strikeouts

Debbie Doom	193
Tracy Compton	91

Roster

No.	Player	Pos.	Yr.
1	Gina Holmstrom	1B	FR
2	Stacey Shire	OF	FR
3	Tracy Compton	P	JR
4	Shauna Wattenberg	UTIL	FR
5	Jennifer Simm	INF	JR
6	Tricia Mang	P/OF	FR
7	Cheryl Dazalla	SS	FR
8	Barbara Young	OF	SR
10	Mary Ricks	OF	SO
11	Debbie Ruelas	OF	FR
12	Leslie Rover	INF	JR
13	Stacy Winsberg	OF	JR
15	Kaelyn Silva	C	FR
16	Sheila Cornell	INF	SR
17	Debbie Doom	P	JR
19	Janet Pinneau	C	SO

Head Coach: Sharron Backus
Assistant Coach: Sue Enquist

Postseason Results

Regionals at Mayfair Park

May 17	beat Arizona State, 1-0
May 18	beat Arizona State, 3-0

WCWS (Omaha, Neb.)

May 23	beat Utah State, 6-0
May 26	beat Northwestern, 1-0 (9 inn.)
May 28	lost to Texas A&M, 2-0
May 28	beat Nebraska, 1-0
May 29	beat Texas A&M, 1-0
May 29	beat Texas A&M, 1-0 (13 inn.)

Season Leaders

Batting Average (Min. 100 AB)

Tricia Mang	.376
Sheila Cornell	.309
Gina Holmstrom/Jennifer Simm	.268

Runs Scored

Tricia Mang	24
Gina Holmstrom	21

Hits

Tricia Mang	67
Gina Holmstrom	45

Home Runs

Tricia Mang	7
Sheila Cornell	2

Runs Batted In

Tricia Mang	19
Jennifer Simm	18

Earned Run Average (Min. 100 IP)

Debbie Doom	0.10
Tracy Compton	0.29

Wins

Debbie Doom	24-3
Tracy Compton	20-3

Innings Pitched

Debbie Doom	215.1
Tracy Compton	175.1

Strikeouts

Debbie Doom	282
Tracy Compton	159

Behind the outstanding pitching duo of Tracy Compton and Debbie Doom, the 1984 Bruins won their third National Championship and their second NCAA title in three seasons. Finishing with a record of 45-6-1, UCLA claimed the WCAA title with a 7-3 conference record. Bruin hurlers gave up just 20 runs during the season and half of those runs were unearned. After dropping the first game of the season, UCLA won 21 in a row, outscoring its opponents 59-4 during the streak and tossing 18 shutouts. In all, 39 of the Bruins' 45 victories came by way of the shutout.

Doom spelled just that for opposing hitters, as the junior went 24-3 with a 0.10 earned run average and 282 strikeouts. Compton was equally as good, going 20-3 with a 0.29 ERA and 159 strikeouts. Both pitchers received All-American honors, two of four Bruins to earn the accolade that season. The other two All-Americans were on the hitting side. Freshman Tricia Mang led the team with a .376 average, seven home runs and 19 runs batted in. Senior Sheila Cornell also hit above .300 at .309, belting two homers and drawing 26 walks, almost three times as many as the next closest player.

UCLA swept past Arizona State in its home Regional, shutting out the Sun Devils in both games to advance to the Women's College World Series. After dispatching Utah State and Northwestern, the Bruins dropped their first game of the tournament, 2-0 to defending champion Texas A&M. UCLA rebounded with a 1-0 blanking of Nebraska to reach the final, but would need to beat Texas A&M twice to claim the championship. In game one, Mang drove in Mary Ricks for the contest's only run to take down the Aggies 1-0 and force a winner-take-all title matchup. Doom was in command in the circle, striking out 15 in the championship game. But it wasn't until the bottom of the 13th inning when the game was settled, as Mang hit a one-out homer to left field to give the Bruins the championship. Doom, Mang, Leslie Rover and Jennifer Simm were named to the All-Tournament Team.

Tricia Mang

Championship Game Box Score: Texas A&M vs. UCLA

May 29, 1984 at Omaha, Neb. (Seymour Smith Field)

TEXAS A&M 0

Player	AB	R	H	RBI
Josie Carter, lf	6	0	0	0
Judy Trussell, ss	6	0	1	0
Iva Jackson, cf	5	0	1	0
Cindy Cooper, 3b	5	0	0	0
Cindy Foster, dp	5	0	1	0
Pattie Holthaus, 2b	4	0	1	0
Gay McNutt, c	4	0	0	0
Debbie Rollman, pr	0	0	0	0
Mary Schwind, 1b	4	0	0	0
Ann Hadley, ph	1	0	0	0
Rose Ruffino, rf	4	0	1	0
Yvette Lopez, p	0	0	0	0
Shawn Andaya, p	0	0	0	0
Totals	44	0	5	0

UCLA 1

Player	AB	R	H	RBI
Stacy Winsberg, lf	6	0	0	0
Mary Ricks, cf	6	0	0	0
Tricia Mang, dp	6	1	2	1
Sheila Cornell, 3b	4	0	1	0
Barbara Young, rf	5	0	0	0
Jennifer Simm, 2b	4	0	1	0
Debbie Ruelas, pr	0	0	0	0
Gina Holmstrom, 1b	5	0	1	0
Cheryl Dazalla, pr	0	0	0	0
Janet Pinneau, c	5	0	2	0
Leslie Rover, ss	3	0	0	0
Debbie Doom, p	0	0	0	0
Totals	44	1	7	1

Score by Innings		R	H	E
Texas A&M	000 000 000 000 0	0	5	4
UCLA	000 000 000 000 1	1	7	2

Note: 1 out when the game ended. E - Carter, Trussell 3, Pinneau, Doom. DP - Aggies 2, Bruins 1. LOB - Aggies 8, Bruins 10. 2B - Jackson. HR - Mang. HBP - Ruffino. SH - Holthaus, Simm, Rover 2. SB - Trussell.

Texas A&M	IP	H	R	ER	BB	SO
Yvette Lopez	2.0	2	0	0	0	1
Shawn Andaya	10.1	5	1	1	1	3

UCLA	IP	H	R	ER	BB	SO
Debbie Doom	13.0	5	0	0	1	15

Win - Doom (24-3), Loss - Andaya (33-9)
WP - Andaya. HBP - by Doom (Ruffino)
Start: 2:43 p.m. Time: 3:36 Attendance: 734

Another extra-inning game and another walk-off win gave the Bruins back-to-back NCAA Championships in 1985. Recording its third-straight, 40-win season, UCLA began the year with 12 straight triumphs, and after its first setback of the year, reeled off another 11 victories in a row. The Bruins didn't allow more than three runs in a game and gave up more than one just five times.

As was the case during their 1984 championship run, it was the two-headed pitching monster of seniors Tracy Compton and Debbie Doom that propelled the Bruins. Terrorizing opposing hitters since their freshmen seasons, the duo combined for a 0.18 ERA and 406 strikeouts. Compton led the nation and posted the second-best ERA in NCAA history at 0.08, giving up only two earned runs in 167 1/3 innings while striking out 172. She won 20 games, as did Doom, who struck out 232 with a 0.27 ERA in 180 innings. Both earned All-American accolades for the third straight season.

UCLA was on cruise control down the stretch, but faltered in its final three games of the regular season and then dropped the first game of Regional play to Pacific. The Bruins bounced back though with a pair of shutout victories over the Tigers to advance to the College World Series. UCLA never scored more than three runs in a game in the World Series, but didn't need to thanks to Compton and Doom's pitching. However, the Bruins had to fight out of the loser's bracket following a second-game loss to Cal State Fullerton. With its backs against the wall, UCLA won the next three, including a revenge win over the Titans, and advanced to the title game against Nebraska. The Bruins jumped out to a 1-0 lead in the second behind an RBI single by Chris Olivie, but Nebraska tied it in the fourth. The game went to extras, and in the bottom of the ninth, Janet Pinneau drove home the game-winner on a single to plate Leslie Rover for the championship. Compton, Doom, Olivie and Rover were each named to the College World Series All-Tournament Team.

Championship Game Box Score: Nebraska vs. UCLA

May 26, 1985 at Omaha, Neb. (Seymour Smith Field)

NEBRASKA 1

Player	AB	R	H	RBI
Amy Love, dp	3	0	1	0
Ann Schroeder, 3b	5	0	0	0
Stacy Sunny, cf	3	1	1	0
Denise Eckert, ss	3	0	1	0
Ginger Cannon, 1b	3	0	0	1
Lori Richins, 2b	3	0	1	0
Shelby Mertins, ph	1	0	0	0
Wendy Turner, lf	4	0	1	0
Lisa Busby, c	3	0	0	0
Peg Richardson, rf	3	0	0	0
Heidi Schlabach, ph	1	0	1	0
Lori Sippel, p	0	0	0	0
Totals	32	1	6	1

UCLA 2

Player	AB	R	H	RBI
Stacy Winsberg, dp/rf	4	0	1	0
Mary Ricks, cf	4	0	1	0
Debbie Ruelas, lf	3	0	0	0
Leslie Rover, ss	4	1	0	0
Jennifer Simm, 3b	2	1	1	0
Gina Holmstrom, 1b	2	0	1	0
Chris Olivie, rf/2b	3	0	2	1
Janet Pinneau, c	4	0	1	1
Lisa Hankerd, 2b	2	0	0	0
Shauna Wattenberg, dp	0	0	0	0
Debbie Doom, p	0	0	0	0
Totals	28	2	7	2

Score by Innings		R	H	E
Nebraska	000 100 000	1	6	0
UCLA	010 000 001	2	7	3

Note: 1 out when the game ended
E - Ricks, Holmstrom, Hankerd
LOB - Cornhuskers 12, Bruins 10
2B - Simm
SH - Love, Busby, Ruelas, Simm, Wattenberg
SB - Eckert, Holmstrom

Nebraska	IP	H	R	ER	BB	SO
Lori Sippel	8.1	7	2	1	4	8

UCLA	IP	H	R	ER	BB	SO
Debbie Doom	9.0	6	1	0	4	10

Win - Doom (20-5), Loss - Sippel (15-5)
WP - Doom 2
Start: 3:30 p.m. Time: 2:48 Attendance: 3,180

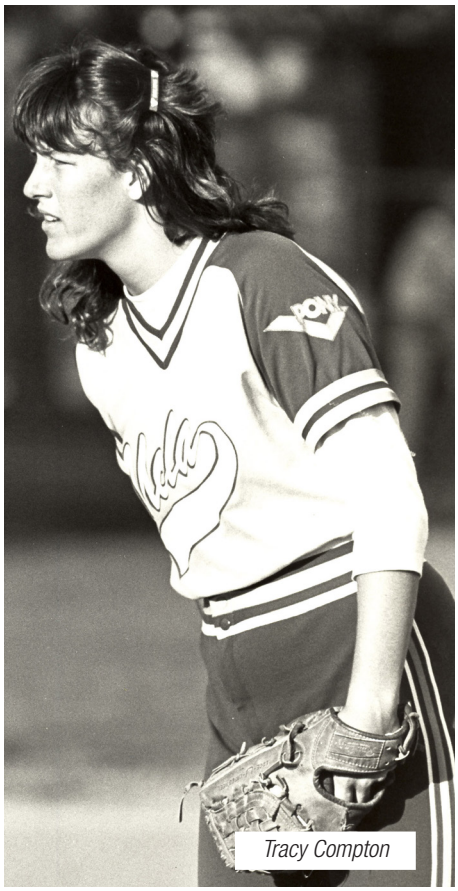

Tracy Compton

Roster

No.	Player	Pos.	Yr.
1	Gina Holmstrom	1B	SO
3	Tracy Compton	P	SR
4	Jennifer Simm	3B	SR
5	Kaelyn Silva	C/OF	SO
7	Tricia Mang	P/OF	SO
10	Mary Ricks	OF	JR
11	Debbie Ruelas	OF	SO
12	Leslie Rover	SS	SR
13	Stacy Winsberg	OF	SR
17	Debbie Doom	P	SR
18	Shauna Wattenberg	C	SO
19	Janet Pinneau	C	JR
21	Chris Olivie	UTIL	JR
24	Lisa Hankerd	2B	FR
32	Julie Henderson	OF/DP	FR

Head Coach: Sharron Backus
Assistant Coach: Sue Enquist

Postseason Results

Regionals (Santa Maria, Calif.)

May 16	lost to Pacific, 3-1
May 17	beat Pacific, 3-0
May 17	beat Pacific, 2-0

WCWS (Omaha, Neb.)

May 22	beat Utah, 1-0
May 24	lost to Cal State Fullerton, 2-0
May 25	beat Northwestern, 1-0
May 25	beat Nebraska, 3-0
May 26	beat Cal State Fullerton, 1-0
May 26	beat Nebraska, 2-1 (9 inn.)

Season Leaders

Batting Average (Min. 100 AB)

Mary Ricks	.266
Gina Holmstrom	.261

Runs Scored

Gina Holmstrom	19
Jennifer Simm	16
Leslie Rover	15

Hits

Mary Ricks	38
Gina Holmstrom	36

Home Runs

Tricia Mang	2
Three tied with	1

Runs Batted In

Tricia Mang	17
Chris Olivie	12

Earned Run Average (Min. 100 IP)

Tracy Compton	0.08
Debbie Doom	0.27

Wins

Tracy Compton	20-4
Debbie Doom	20-5

Innings Pitched

Debbie Doom	180.0
Tracy Compton	167.1

Strikeouts

Debbie Doom	232
Tracy Compton	172

Roster

No.	Player	Pos.	Yr.
1	Lorraine Maynez	OF	FR
3	Bea Chiaravanont	OF	FR
4	Samantha Ford	P	JR
7	Shanna Flynn	OF	FR
9	Lisa Longaker	P	SO
10	Michelle Montgomery	OF	SO
11	Erica Ziencina	2B/C	FR
12	Kerry Dienelt	1B	FR
13	Michelle Phillips	P	JR
14	Janice Parks	3B	JR
15	Missy Phillips	2B	FR
17	Karen Walker	OF	JR
21	Stacy Sunny	C/OF	SR
22	Monica Tourville	C/DP	JR
24	Lisa Hankerd	SS	SR

Head Coach: Sharron Backus
Assistant Coach: Sue Enquist

Postseason Results

Regionals at Sunset Field

May 20	beat Cal State Fullerton, 3-0
May 21	beat Cal State Fullerton, 2-0

WCWS (Sunnyvale, Calif.)

May 25	beat Northern Illinois, 1-0
May 27	beat Fresno State, 6-1
May 28	beat Arizona, 5-0
May 28	beat Cal Poly Pomona, 4-1
May 29	lost to Fresno State, 2-1
May 29	beat Fresno State, 3-0

Season Leaders

Batting Average (Min. 100 AB)

Lorraine Maynez	.337
Janice Parks	.322
Shanna Flynn	.318

Runs Scored

Shanna Flynn	33
Lorraine Maynez	32

Hits

Lorraine Maynez	64
Shanna Flynn/Janice Parks	56

Home Runs

Janice Parks	6
Bea Chiaravanont/Lorraine Maynez	3

Runs Batted In

Janice Parks	40
Lorraine Maynez	29

Earned Run Average (Min. 100 IP)

Lisa Longaker	0.30
Samantha Ford	0.87

Wins

Lisa Longaker	31-4
Samantha Ford	18-4

Innings Pitched

Lisa Longaker	259.1
Samantha Ford	145.1

Strikeouts

Lisa Longaker	240
Samantha Ford	76

After falling in the championship game to Texas A&M a year prior, the UCLA softball team brought the NCAA softball title back to Westwood in 1988. In the second year of the Pacific-10 Conference's existence, the Bruins won the league title with a 15-3 record and posted a 53-8 overall mark. UCLA had three separate winning streaks of at least eight games, including 16 in a row from March 21 to April 4. During that streak, the Bruins outscored their opponents 88-6, posting 10 shutouts along the way.

UCLA had four players hit over .300 on the season, with freshman Lorraine Maynez's .337 average leading the way. She also topped the team with 10 doubles and seven triples and was second with 32 runs scored and 29 RBI. Junior Janice Parks led the power department with six homers and 40 RBI, hitting .322. Both players earned first-team All-American honors, with Parks' accolade being her second award in as many seasons. In the circle, sophomore All-American Lisa Longaker handled the bulk of the duties, posting a nation-best 0.30 earned run average, a 31-4 record and 240 strikeouts. Junior Samantha Ford backed up Longaker with an 18-4 mark and a 0.87 ERA.

The tournament began with a two-game sweep of Cal State Fullerton. For the first time, the WCWS was held in California, as the Bruins traveled north to Sunnyvale. UCLA won its first four games by a 16-2 margin to advance to the championship against Fresno State. Needing to win a pair from the Bruins, the Bulldogs took the first step with a 2-1 victory in game one, setting up a winner-take-all showdown for the title. As she had done all season, Longaker was masterful in the circle, hurling her 23rd shutout of the year. The Bruins gave her the only offense she needed in the fourth inning when Parks doubled in Stacy Sunny and Maynez to put UCLA on top 2-0. The Bruins added an insurance run in the seventh on a Shanna Flynn RBI single and won the sport's fifth national championship. Flynn, Longaker and Sunny were joined on the All-Tournament Team by Kerry Dienelt and Missy Phillips.

Lorraine Maynez

Championship Game Box Score: UCLA vs. Fresno State

May 29, 1988 at Sunnyvale, Calif. (Twin Creeks Sports Complex)

UCLA 3

Player	AB	R	H	RBI
Shanna Flynn, rf	4	0	1	1
Stacy Sunny, c	4	1	2	0
Lorraine Maynez, cf	1	1	0	0
Janice Parks, 3b	2	0	2	2
Missy Phillips, 2b	3	0	1	0
Karen Walker, lf	3	0	2	0
Bea Chiaravanont, dp	2	1	0	0
Monica Tourville, ph	1	0	1	0
Kerry Dienelt, 1b	2	0	0	0
Lisa Hankerd, ss	2	0	0	0
Lisa Longaker, p	0	0	0	0
Totals	24	3	9	3

FRESNO STATE 0

Player	AB	R	H	RBI
RaeAnn Pifferini, lf	4	0	2	0
Martha Noffsinger, ss	4	0	1	0
Kathy Mayer, 2b	3	0	1	0
Gena Strang, 1b	3	0	1	0
Gina LoPiccolo, 3b	3	0	0	0
Karin Richter, rf	2	0	0	0
Carle Dever, p	2	0	0	0
Shelly Stokes, c	3	0	0	0
Jill Polanco, cf	3	0	1	0
Totals	27	0	6	0

Score by Innings		R	H	E
UCLA	000 200 1	3	9	0
Fresno State	000 000 0	0	6	1

E - LoPiccolo
DP - Bulldogs 2
LOB - Bruins 5, Bulldogs 9
2B - Parks
SH - Maynez 2, Dienelt, Hankerd
SB - Sunny

UCLA	IP	H	R	ER	BB	SO
Lisa Longaker	7.0	6	0	0	3	3

Fresno State	IP	H	R	ER	BB	SO
Carle Dever	7.0	9	3	2	1	3

Win - Longaker (31-4), Loss - Dever (27-7)
Start: 3:45 p.m. Time: 1:35 Attendance: 1,747

The Bruins made it back-to-back NCAA Championships in 1989, again besting Fresno State in the title game. Losing just four games during the season with 48 wins, the Bruins steamrolled through the Pac-10 with a league-best 18-2 record. UCLA had winning streaks of eight, 11 and 13, to go along with a season-ending streak of 16. The Bruins didn't allow a run until the ninth game of the season (88 innings) and had shutouts in their first 10 wins. In all, UCLA hurlers tossed 34 shutouts and gave up only 30 runs in 52 games.

In her first and only year in Westwood, freshman Tiffany Boyd led the nation with a 0.24 ERA, going 19-4 with 172 strikeouts in the circle. Although not qualifying for the NCAA's top spot, senior Samantha Ford led the staff with a 0.14 ERA and an 11-1 record, while junior Lisa Longaker was 18-1 with a 0.64 ERA. In a rarity for UCLA, no pitchers earned All-American honors, but two hitters did in senior Janice Parks and sophomore Shanna Flynn. Parks led the team with a .426 batting average, 36 runs batted in, seven triples, 10 doubles and two home runs, while Flynn hit .353 with 10 RBI and a team-best seven stolen bases. Although they hit only four home runs, the Bruins batted at a .288 clip and still manufactured 209 runs during the season.

Yet another postseason began with an easy two-game sweep in Regional play, this time of Long Beach State, as the Bruins traveled to Sunnyvale for the second straight College World Series held in Northern California. UCLA ran the table in the first four games of the World Series and had a familiar foe in Fresno State in the championship game. For the second straight year, the Bulldogs were outdueled by a Bruin hurler, as Boyd held Fresno State to three hits while striking out six in the title tilt. Parks had three hits in the final game and Lorraine Maynez's RBI single to score Julie Poulos in the third inning was the only run the Bruins needed for their sixth national title. Boyd, Maynez and Parks were each honored on the College World Series All-Tournament Team and were joined by Kerry Dienelt and Missy Phillips.

Championship Game Box Score: Fresno State vs. UCLA

May 28, 1989 at Sunnyvale, Calif. (Twin Creeks Sports Complex)

FRESNO STATE 0

Player	AB	R	H	RBI
Shelly Stokes, c	2	0	1	0
Martha Hoffsinger, ss	3	0	1	0
Gina LoPiccolo, 3b	3	0	0	0
Kerri Donis, 1b	3	0	1	0
Kathy Mayer, 2b	3	0	0	0
Carle Dever, p	3	0	0	0
Jill Polanco, cf	3	0	0	0
Dionne Ewing, dp	2	0	0	0
Shelly Morrison, lf	2	0	0	0
Carol Taniguchi, rf	0	0	0	0
Totals	24	0	3	0

UCLA 1

Player	AB	R	H	RBI
Shanna Flynn, rf	3	0	0	0
Lorraine Maynez, cf	3	0	1	1
Yvonne Gutierrez, lf	3	0	0	0
Janice Parks, 3b	3	0	3	0
Missy Phillips, 2b	3	0	0	0
Kelly Inouye, dp	2	0	0	0
Karen Walker, ss	2	0	0	0
Erica Ziencina, c	2	0	1	0
Julie Poulos, pr	0	1	0	0
Kerry Dienelt, 1b	1	0	0	0
Tiffany Boyd, p	0	0	0	0
Totals	22	1	5	1

Score by Innings		R	H	E
Fresno State	000 000 0	0	3	0
UCLA	001 000 X	1	5	0

LOB - Bulldogs 4, Bruins 4
2B - Parks
SH - Dienelt

Fresno State	IP	H	R	ER	BB	SO
Carle Dever	6.0	5	1	1	0	1

UCLA	IP	H	R	ER	BB	SO
Tiffany Boyd	7.0	3	0	0	1	6

Win - Boyd (19-2), Loss - Dever (27-7)
Start: 1:35 p.m. Time: 1:34 Attendance: 2,248

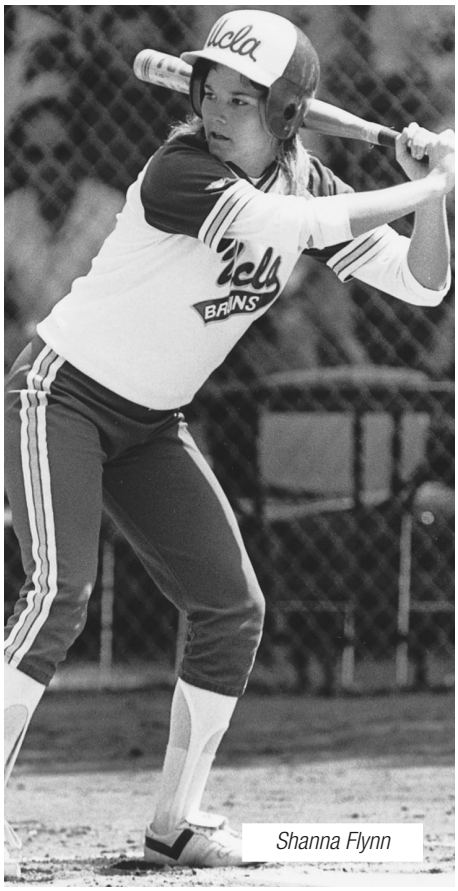

Shanna Flynn

Roster

No.	Player	Pos.	Yr.
1	Lorraine Maynez	OF	SO
2	Kelly Inouye	C	FR
3	Bea Chiaravanont	OF/DP	SO
4	Samantha Ford	P	SR
6	Julie Poulos	OF	JR
7	Shanna Flynn	OF	SO
8	Yvonne Gutierrez	OF	FR
9	Lisa Longaker	P	JR
10	Michelle Montgomery	OF	JR
12	Kerry Dienelt	1B	SO
13	Erica Ziencina	C/2B	SO
14	Janice Parks	3B	SR
15	Missy Phillips	2B/SS	SO
17	Karen Walker	SS	SR
18	Tiffany Boyd	P/OF	FR
22	Monica Tourville	C/DP	SR

Head Coach: Sharron Backus
Co-Head Coach: Sue Enquist

Postseason Results

Regionals at Mayfair Park

May 19	beat Long Beach State, 5-1
May 20	beat Long Beach State, 3-0

WCWS (Sunnyvale, Calif.)

May 24	beat South Carolina, 3-0
May 26	beat Cal Poly Pomona, 9-0
May 27	beat Oklahoma State, 2-1
May 27	beat Arizona, 3-0
May 28	beat Fresno State, 1-0

Season Leaders

Batting Average (Min. 100 AB)

Janice Parks	.426
Shanna Flynn	.353
Yvonne Gutierrez	.314

Runs Scored

Janice Parks	32
Shanna Flynn	31

Hits

Janice Parks	69
Shanna Flynn	54

Home Runs

Janice Parks	2
Kerry Dienelt/Shanna Flynn	1

Runs Batted In

Janice Parks	36
Yvonne Gutierrez	28

Earned Run Average (Min. 100 IP)

Tiffany Boyd	0.24
Lisa Longaker	0.64

Wins

Tiffany Boyd	19-2
Lisa Longaker	18-1

Innings Pitched

Tiffany Boyd	146.0
Lisa Longaker	131.0

Strikeouts

Tiffany Boyd	172
Lisa Longaker	114

Roster

No.	Player	Pos.	Yr.
2	Kelly Inouye	C	SO
3	Maria Rodriguez	OF	FR
4	Kristy Howard	SS	FR
5	DeeDee Weiman	P	FR
7	Shanna Flynn	OF	JR
8	Yvonne Gutierrez	OF	SO
9	Lisa Longaker	P	SR
10	Michelle Montgomery	OF/1B	SR
11	Heather Compton	P	FR
12	Kerry Dienelt	1B	JR
13	Erica Ziencina	C/2B	JR
15	Missy Phillips	2B/SS	JR
16	Lisa Fernandez	P/3B	FR
19	Bea Chiaravanont	DP	JR

Head Coach: Sharron Backus
Co-Head Coach: Sue Enquist
Assistant Coach: Kirk Walker

Postseason Results

Regionals at Sunset Field

May 18	beat Northern Iowa, 2-0
May 19	beat Northern Iowa, 4-0

WCWS (Oklahoma City, Okla.)

May 23	beat Kent State, 4-0
May 25	beat Long Beach State, 6-0
May 26	beat Oklahoma State, 2-1
May 27	beat Florida State, 3-0
May 27	lost to Fresno State, 1-0
May 28	beat Fresno State, 2-0

Season Leaders

Batting Average (Min. 100 AB)

Yvonne Gutierrez	.384
Lisa Fernandez	.310
Shanna Flynn	.307

Runs Scored

Shanna Flynn	38
Missy Phillips	31

Hits

Yvonne Gutierrez	71
Shanna Flynn	70

Home Runs

Missy Phillips	2
Three tied with	1

Runs Batted In

Missy Phillips	36
Yvonne Gutierrez	28

Earned Run Average (MIN. 100 IP)

Heather Compton	0.36
Lisa Longaker	0.40

Wins

Lisa Longaker	20-2
Heather Compton	18-1

Innings Pitched

Lisa Longaker	156.2
Heather Compton	134.2

Strikeouts

Lisa Longaker	131
Heather Compton	118

Another NCAA Championship. Another title-game victory over Fresno State. 1990 would end the same way the previous two seasons ended, as the Bruins won the sport's seventh national title. UCLA cracked the 60-win mark for the first time in school history with a 62-7 record and claimed its third straight Pac-10 title with a 17-2 mark. During a 22-game winning streak from March 31 to May 3, the Bruins outscored their opponents 68-3 and did not allow a run for 122 straight innings over 13 games at one point.

As usual, it was the Bruin pitching that keyed the team's success, throwing 46 shutouts and posting a team ERA of 0.42. Four pitchers appeared in at least 15 games and three of them were freshmen, led by All-American Lisa Fernandez's 0.25 ERA and 11-1 record in just 83 innings. Newcomer Heather Compton went 18-1 with a 0.36 ERA and freshman DeeDee Weiman was 13-3 with a 0.64 ERA. The lone upperclassman of the staff was senior All-American Lisa Longaker, who led the team with 20 wins and had a 0.40 ERA. At the plate, sophomore All-American Yvonne Gutierrez had a team-best .384 average with 28 RBI, while Fernandez batted .310 with 22 RBI.

The Bruins beat Northern Iowa in Regional play and won their first four contests at the initial WCWS to be played in Oklahoma City. For the third straight season, Fresno State stood in the way of UCLA and a national title. Attempting to avenge their previous two losses, the Bulldogs won a 1-0 elimination game against the Bruins to force a winner-take-all final. UCLA jumped out to an early 1-0 lead with a first-inning run when Shanna Flynn scored on a wild pitch. Then in the third, a downpour caused the game to be suspended and resume the following afternoon. The Bruins came out the next day and immediately tacked on an insurance run in the bottom of the third when Kerry Dienelt drove in Michelle Montgomery. Compton took care of the rest, one-hitting FSU to finish off the three-peat. Dienelt, Fernandez, Flynn, Gutierrez and Longaker were named to the All-Tournament Team.

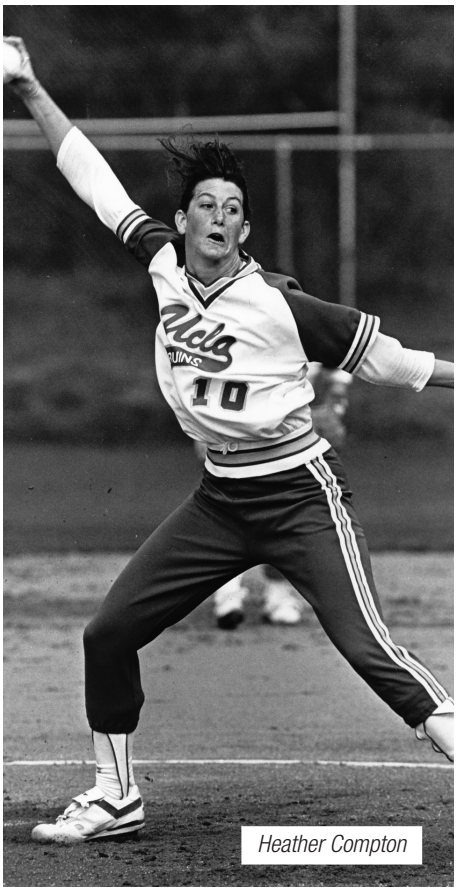

Heather Compton

Championship Game Box Score: Fresno State vs. UCLA

May 27-28, 1990 at Oklahoma City, Okla. (Hall of Fame Stadium)

FRESNO STATE 0

Player	AB	R	H	RBI
Julie Smith, 2b	3	0	0	0
Martha Noffsinger, ss	3	0	0	0
RaeAnn Pifferini, cf	3	0	0	0
Gina LoPiccolo, dp/3b	3	0	0	0
Kerri Donis, 1b	2	0	1	0
Dina Lopez, pr	0	0	0	0
Shelly Stokes, c	2	0	0	0
Carle Dever, 3b/p	2	0	0	0
Michelle Gardiner, rf	2	0	0	0
Shelly Morrison, lf	2	0	0	0
Terry Carpenter, p	0	0	0	0
Marcie Green, p	0	0	0	0
Totals	22	0	1	0

UCLA 2

Player	AB	R	H	RBI
Shanna Flynn, rf	2	1	1	0
Kerry Dienelt, 1b	3	0	2	1
Lisa Fernandez, 3b	3	0	0	0
Missy Phillips, 2b	3	0	0	0
Yvonne Gutierrez, cf	3	0	0	0
Kelly Inouye, dp	2	0	1	0
Erica Ziencina, c	3	0	0	0
Kristy Howard, ss	3	0	1	0
Michelle Montgomery, lf	1	1	1	0
Heather Compton, p	0	0	0	0
Totals	23	2	6	1

Score by Innings		R	H	E
Fresno State	000 000 0	0	1	1
UCLA	101 000 X	2	6	0

E - Smith
LOB - Bulldogs 1, Bruins 6
SH - Flynn

Fresno State	IP	H	R	ER	BB	SO
Terry Carpenter	0.0	2	1	1	0	0
Carle Dever	4.0	3	1	1	1	2
Marcie Green	2.0	1	0	0	1	0

UCLA	IP	H	R	ER	BB	SO
Heather Compton	7.0	1	0	0	0	5

Win - Compton (18-1), Loss - Carpenter (22-8)
WP - Dever
Start: 9:48 p.m. Time: 1:32 Attendance: 1,198
Note: Game suspended at 10:26 p.m. on May 27, and was resumed at Noon on May 28.

After Arizona spoiled UCLA's chances of four consecutive titles in 1991, the Bruins exacted revenge the following year with a victory against their Pac-10 rival. UCLA went 54-2, but both losses came at the hands of Arizona, allowing the Wildcats to end the Bruins' run of four straight Pac-10 titles. UCLA started the season with 33 straight wins, crushing opponents by a 166-17 margin. Following their first loss to Arizona, the Bruins ran off another 14-game win streak, including 10 shutouts. After falling in the regular-season finale against UA, UCLA finished the year with an undefeated postseason.

Junior Lisa Fernandez was masterful both in the circle and at the plate. She posted a nation-best ERA of 0.14 and was undefeated on the year at 29-0. The All-American and Honda Award winner was outstanding at the plate also, hitting .401 with 29 runs batted in. Not to be forgotten in the circle were junior hurlers DeeDee Weiman (11-1, 0.51 ERA) and Heather Compton (14-1, 0.67 ERA), who combined for 16 shutouts and 274 strikeouts. Senior All-American Yvonne Gutierrez was the powerful stick in the lineup, leading the club with a .406 average, 11 home runs and 58 RBI. Her 11 home runs tied for the NCAA lead. Fernandez and Gutierrez were joined on the All-American team by freshmen Joanne Alchin (.323 BA) and Kathi Evans (.363). As a team, the Bruins hit .304 and had five players bat above the .300 mark.

The Bruins skated past Utah in the Regional round and then blew away their first four opponents in the College World Series, winning by a combined score of 29-1 and recording two mercy-rule victories. In the championship game, it was a pitcher's duel between Fernandez and Arizona's Debby Day. The duo matched zeroes on the board until the bottom of the seventh inning. Gutierrez led off the frame with a single, moved over to second on a sacrifice by Jennifer Brundage and came home on Jenny Brewster's walk-off home run to left. Fernandez, who finished the year with 65 straight scoreless innings, was named to the All-Tournament Team along with Evans, Gutierrez and Kelly Inouye.

Championship Game Box Score: Arizona vs. UCLA

May 25, 1992 at Oklahoma City, Okla. (Hall of Fame Stadium)

ARIZONA 0

Player	AB	R	H	RBI
Amy Chellevold, 1b	3	0	3	0
Jamie Heggen, cf	2	0	0	0
Laura Espinoza, ss	3	0	0	0
Jody Miller-Pruitt, c	2	0	0	0
Susie Parra, dp	2	0	1	0
Lisa Guise, rf	2	0	0	0
Debby Day, p	2	0	0	0
Stephanie Salcido, 2b	2	0	0	0
Stacy Redondo, lf	2	0	0	0
Susie Duarte, 3b/pr	1	0	0	0
Totals	21	0	4	0

UCLA 2

Player	AB	R	H	RBI
Kathi Evans, cf	3	0	2	0
Nichole Victoria, 2b	3	0	1	0
Lisa Fernandez, p	3	0	0	0
Yvonne Gutierrez, lf	3	1	1	0
Jennifer Brundage, dp	2	0	1	0
Jenny Brewster, rf	3	1	1	2
Kelly Inouye, c	2	0	0	0
Joanne Alchin, 3b	2	0	0	0
Kristy Howard, ss	1	0	0	0
DeeDee Weiman, 1b	0	0	0	0
Totals	22	2	6	2

Score by Innings		R	H	E
Arizona	000 000 0	0	4	0
UCLA	000 000 2	2	6	0

Note: 1 out when the game ended.
DP - Wildcats 1
LOB - Wildcats 2, Bruins 3
HR - Brewster
SH - Heggen, Brundage
CS - Chellevold, Miller-Pruitt, Duarte, Howard

Arizona	IP	H	R	ER	BB	SO
Debby Day	6.1	6	2	2	1	1

UCLA	IP	H	R	ER	BB	SO
Lisa Fernandez	7.0	4	0	0	1	6

Win - Fernandez (29-0), Loss - Day (32-5)
Start: 1:00 p.m. Time: 1:37 Attendance: 2,501

Jenny Brewster

Roster

No.	Player	Pos.	Yr.
2	Kelly Inouye	C	JR
3	Felicia Cruz	OF	FR
4	Kristy Howard	SS	JR
5	DeeDee Weiman	P/1B	JR
7	Joanne Alchin	C/UTIL	FR
8	Yvonne Gutierrez	OF	SR
9	Cindy Valero	C	FR
10	Heather Compton	P	JR
12	Janae Deffenbaugh	UTIL	SO
13	Jenny Brewster	UTIL	FR
16	Lisa Fernandez	P/3B	JR
17	Nichole Victoria	INF	SO
22	Kathi Evans	OF	FR
32	Jennifer Brundage	INF	FR

Head Coach: Sharron Backus
Co-Head Coach: Sue Enquist
Assistant Coach: Kirk Walker
Graduate Assistant: Kerry Dienelt

Postseason Results

Regionals at Sunset Field

May 15	beat Utah, 1-0
May 16	beat Utah, 7-2 (10 inn.)

WCWS (Oklahoma City, Okla.)

May 21	beat Massachusetts, 4-0
May 23	beat California, 10-0 (5 inn.)
May 24	beat Fresno State, 4-0
May 24	beat Massachusetts, 11-1 (5 inn.)
May 25	beat Arizona, 2-0

Season Leaders

Batting Average (Min. 100 AB)

Yvonne Gutierrez	.406
Lisa Fernandez	.401
Kathi Evans	.363

Runs Scored

Lisa Fernandez	47
Kathi Evans	43

Hits

Lisa Fernandez	71
Kathi Evans/Yvonne Gutierrez	69

Home Runs

Yvonne Gutierrez	11
Jenny Brewster	3

Runs Batted In

Yvonne Gutierrez	58
Jennifer Brundage/Lisa Fernandez	29

Earned Run Average (MIN. 100 IP)

Lisa Fernandez	0.14
Heather Compton	0.67

Wins

Lisa Fernandez	29-0
Heather Compton	14-1

Innings Pitched

Lisa Fernandez	196.1
Heather Compton	114.1

Strikeouts

Lisa Fernandez	220
DeeDee Weiman	138

Roster

No.	Player	Pos.	Yr.
1	Casey Hiraiwa	UTIL	SO
2	Erin Rahn	OF	FR
3	Lupe Brambila	OF	SO
4	Marin Noack	C/1B	SO
5	Karen Hoshizaki	OF	SR
6	Jenny Gardner	3B	SO
7	Amanda Freed	P	FR
8	Lesley Feldman	UTIL	SR
9	Lyndsey Klein	UTIL	JR
10	Crissy Buck	SS	FR
12	Stephanie Swenson	P	SO
14	Erin Weiler	P	SR
18	Julie Adams	3B	JR
19	Carissa Millsap	C/UTIL	SR
22	Courtney Dale	P/OF	SO
32	Julie Marshall	C/INF	JR
33	Stacey Nuveman	C/INF	SO
44	Christie Ambrosi	OF	JR

Head Coach: Sue Enquist
Assistant Coach: Kelly Inouye-Perez
Assistant Coach: Lisa Fernandez

Postseason Results

Regionals at Easton Stadium

May 20	beat Alabama, 7-0
May 21	beat Creighton, 14-0
May 22	beat Minnesota, 5-0
May 23	beat Missouri, 12-5

WCWS (Oklahoma City, Okla.)

May 27	beat DePaul, 3-2 (9 inn.)
May 28	beat Fresno State, 1-0
May 30	beat DePaul, 2-1 (8 inn.)
May 31	beat Washington, 3-2

Season Leaders

Batting Average (Min. 100 AB)

Stacey Nuveman	.446
Christie Ambrosi	.429
Julie Adams	.379

Runs Scored

Christie Ambrosi	65
Amanda Freed	50

Hits

Christie Ambrosi	103
Stacey Nuveman	82

Home Runs

Stacey Nuveman	31
Julie Marshall	19

Runs Batted In

Stacey Nuveman	91
Julie Marshall	67

Earned Run Average (Min. 100 IP)

Amanda Freed	0.96
Courtney Dale	0.98

Wins

Courtney Dale	33-1
Amanda Freed	27-4

Innings Pitched

Courtney Dale	221.1
Amanda Freed	211.2

Strikeouts

Courtney Dale	218
Amanda Freed	187

The winningest team in UCLA softball history set school records for runs scored (429), home runs (95) and total bases (1042), as the Bruins claimed the school's ninth national championship. UCLA posted a 63-6 record, defeating all its non-conference opponents while winning its sixth Pac-10 title with a 22-6 mark. The Bruins won a school-record 35 games to start the season, averaging more than 6.5 runs per game.

Recording one of the best individual years in the history of the sport, sophomore Stacey Nuveman shattered the UCLA single-season home run record and led the nation with 31 bombs and 91 runs batted in, also batting .446. Her 31 homers are the second-best, single-season total in NCAA history, while her 91 RBI are seventh-best. The national leaders didn't stop with Nuveman though, as junior Christie Ambrosi was atop the NCAA with 103 hits, posting a .429 average and a team-leading 25 stolen bases. Seven different players hit over .300 for the Bruins, who batted .339 as a team. In the circle, sophomore Courtney Dale and freshman Amanda Freed combined for 60 of the team's 63 victories. Dale was 33-1 with a 0.98 ERA and 218 strikeouts, while Freed was 27-4 with a 0.96 ERA and 187 strikeouts. A school-record six players were named All-Americans. Ambrosi, Dale, Freed and Nuveman were joined on the team by juniors Julie Adams and Julie Marshall.

The postseason was a clean sweep, going 4-0 in Regionals and 4-0 at the WCWS. UCLA outscored its foes 38-5 during Regionals, but things were considerably closer in the World Series, as all four contests were one-run games with two going extra innings. In the championship game against Washington, the Bruins jumped on the Huskies with two in the first and one in the second. Adams singled in a pair to put UCLA up 2-0 and Dale led off the second with a solo homer to make it a three-run game. UW rallied and had the tying run on base in the final inning, but Freed retired the final batter to make the Bruins victorious. Adams was named Most Outstanding Player and was joined on the All-Tournament Team by Ambrosi, Dale and Freed.

Julie Adams

Championship Game Box Score: UCLA vs. Washington

May 31, 1999 at Oklahoma City, Okla. (Hall of Fame Stadium)

UCLA 3

Player	AB	R	H	RBI
Christie Ambrosi, cf	4	0	2	0
Amanda Freed, lf/p	4	1	2	0
Lyndsey Klein, 2b	4	1	0	0
Stacey Nuveman, c	3	0	0	0
Julie Adams, 3b	3	0	2	2
Julie Marshall, 1b	3	0	0	0
Courtney Dale, p/dp	2	1	1	1
Crissy Buck, ss	3	0	0	0
Lupe Brambila, rf	3	0	1	0
Karen Hoshizaki, dp	0	0	0	0
Erin Rahn, lf	1	0	0	0
Totals	30	3	8	3

WASHINGTON 2

Player	AB	R	H	RBI
Rosie Leutzinger, ss	2	0	0	0
Kelly Hauxhurst, lf	2	0	0	0
Kim DePaul, 3b	4	0	1	1
Becky Newbry, rf	4	0	1	0
Jennifer Spediacci, p/dp	1	1	0	0
Melissa Downs, 1b	3	0	1	0
Becky Simpson, pr	0	0	0	0
Erin Helgeland, cf	3	0	1	1
Christie Rosenblad, 2b	3	0	0	0
Shannon Walsh, dp	1	0	0	0
Jamie Graves, pr/dp	1	1	1	0
Jeanine Giordano, c	0	0	0	0
Totals	24	2	5	2

Score by Innings		R	H	E
UCLA	210 000 0	3	8	0
Washington	010 000 1	2	5	0

LOB - Bruins 6, Huskies 8. 3B - Ambrosi. HR - Dale. HBP - Leutzinger, Walsh. SH - Hauxhurst 2. SB - Adams.

UCLA	IP	H	R	ER	BB	SO
Courtney Dale	4.0	3	1	1	2	3
Amanda Freed	3.0	2	1	1	1	2

Washington	IP	H	R	ER	BB	SO
J. Spediacci	6.0	7	3	3	0	6
Jamie Graves	1.0	1	0	0	0	0

Win - Dale (33-1), Loss - Spediacci (24-9), Save - Freed (3)
WP - Spediacci. HBP - by Dale (Leutzinger), by Dale (Walsh)
Start: 12:05 p.m. Time: 2:10 Attendance: 4,472

Behind one of the best pitching performances in College World Series championship game history, the Bruins won their 10th national title in 2003. Sporting a record of 54-7, UCLA had four first-team All-Americans in seniors Tairia Mims and Natasha Watley and juniors Keira Goerl and Claire Sua. On offense, five players hit above .300, led by Watley's .481 average. Leading the nation with 102 hits, Watley, who went on to win the Honda-Broderick Cup, added 10 home runs, 53 runs batted in and a team-best 35 stolen bases. Mims was the top power hitter with 22 homers and 70 RBI, hitting .449. Goerl led the nation in wins with 40, posting a 0.63 earned run average and 342 strikeouts.

After a perfect run through Regional play, UCLA went extra innings in its first College World Series game with California, but fell into the loser's bracket with a 7-3, 10-inning loss. Battling back, the Bruins beat Louisiana-Lafayette and Washington to advance to the semifinals against Texas. Needing to defeat the Longhorns twice to move on to the championship game, the Bruins shutout Texas 3-0 behind a two-hitter by Goerl. In the deciding matchup with Texas, the Bruins fell behind on an unearned run in the first and were down to their last out until a seventh-inning rally propelled them into the championship game. With two outs and Monique Mejia at second, Watley tied the game with a single and moved to second on the throw home. Caitlin Benyi completed the comeback with a single through the right side to win it 2-1. In the title game against California, Goerl didn't allow a hit through the first eight innings, but UCLA was also held in check on offense keeping the game scoreless. In the top of the ninth, Stephanie Ramos led off with a double and scored the go-ahead run on an RBI single by Toria Auelua. Still working on her no-hitter, Goerl retired the Golden Bears 1-2-3 in the ninth to send the Bruins to victory. Goerl was named Most Outstanding Player and her title game no-hitter was selected as one of the Top 25 Defining Moments in NCAA History during the NCAA's 100th anniversary in 2006. Mims and Watley also earned All-College World Series Tournament honors.

Championship Game Box Score: UCLA vs. California

May 26, 2003 at Oklahoma City, Okla. (Hall of Fame Stadium)

UCLA 1

Player	AB	R	H	RBI
Natasha Watley, ss	5	0	2	0
Caitlin Benyi, rf	2	0	1	0
Tairia Mims, 3b	2	0	0	0
Claire Sua, 1b	4	0	0	0
Stephanie Ramos, cf	4	1	1	0
Emily Zaplatosch, c	3	0	0	0
Toria Auelua, dp	4	0	2	1
Amanda Simpson, pr	0	0	0	0
Julie Hoshizaki, pr	0	0	0	0
Monique Mejia, 2b	4	0	0	0
Andrea Duran, lf	3	0	0	0
Keira Goerl, p	0	0	0	0
Totals	31	1	6	1

CALIFORNIA 0

Player	AB	R	H	RBI
Vicky Galindo, 3b	4	0	0	0
Lindsay James, lf	4	0	0	0
Courtney Scott, c	3	0	0	0
Veronica Nelson, 1b	0	0	0	0
LeAnna Hoglen, pr	0	0	0	0
Linzi Wescott, pr	0	0	0	0
Mikella Pedretti, 1b	1	0	0	0
Haley Woods, dp	3	0	0	0
Kaleo Eldredge, cf	3	0	0	0
Chelsea Spencer, ss	3	0	0	0
Jessica Pamanian, 2b	3	0	0	0
Kristen Morley, rf	3	0	0	0
Kristen Bayless, rf	0	0	0	0
Kelly Anderson, p	0	0	0	0
Totals	27	0	0	0

Score by Innings		R	H	E
UCLA	000 000 001	1	6	1
California	000 000 000	0	0	0

E - Goerl
LOB - Bruins 9, Golden Bears 5
2B - Ramos
3B - Watley
SH - Benyi, Zaplatosch, Woods

UCLA	IP	H	R	ER	BB	SO
Keira Goerl	9.0	0	0	0	4	4

California	IP	H	R	ER	BB	SO
Kelly Anderson	9.0	6	1	1	4	5

Win - Goerl (40-7), Loss - Anderson (23-12)
Start: 3:35 p.m. Time: 2:36 Attendance: 5,437

Keira Goerl

Roster

No.	Player	Pos.	Yr.
2	Andrea Duran	3B/OF	FR
3	Allison Chislock	1B/OF	SO
5	Alissa Eno	INF/OF	FR
9	Amanda Simpson	OF	JR
10	Erica Corley	OF	FR
11	Monique Mejia	2B/OF	SR
13	Julie Hoshizaki	2B/UTIL	JR
14	Keira Goerl	P	JR
19	Caitlin Benyi	INF/OF	FR
20	Claire Sua	1B/DP	JR
21	Tairia Mims	INF/C	SR
22	Nicole Sandberg	C	SO
23	Toria Auelua	3B/C	SR
24	Emily Zaplatosch	C/1B	FR
27	Natasha Watley	SS	SR
33	Michelle Turner	P/OF	FR
44	Stephanie Ramos	OF	JR

Head Coach: Sue Enquist
Assistant Coaches: Kelly Inouye-Perez, Gina Vecchione, Lisa Fernandez

Postseason Results

Regionals (Fresno, Calif.)

May 15	beat Colgate, 8-0 (6 inn.)
May 16	beat Fresno State, 3-0
May 17	beat Michigan State, 6-2
May 18	beat Michigan State, 5-0

WCWS (Oklahoma City, Okla.)

May 22	lost to California, 7-3 (10 inn.)
May 24	beat Louisiana-Lafayette, 5-1
May 24	beat Washington, 2-1
May 25	beat Texas, 3-0
May 25	beat Texas, 2-1
May 26	beat California, 1-0 (9 inn.)

Season Leaders

Batting Average (Min. 100 AB)

Natasha Watley	.481
Tairia Mims	.449
Claire Sua	.322

Runs Scored

Natasha Watley	64
Tairia Mims	49

Hits

Natasha Watley	102
Tairia Mims	80

Home Runs

Tairia Mims	22
Claire Sua	17

Runs Batted In

Tairia Mims	70
Natasha Watley	53

Earned Run Average (Min. 100 IP)

Keira Goerl	0.63
Michelle Turner	0.83

Wins

Keira Goerl	40-7
Michelle Turner	14-0

Innings Pitched

Keira Goerl	310.2
Michelle Turner	93.0

Strikeouts

Keira Goerl	342
Michelle Turner	46

Roster

No.	Player	Pos.	Yr.
2	Andrea Duran	3B/OF	SO
5	Alissa Eno	INF/OF	SO
7	Tara Henry	OF	FR
9	Amanda Simpson	OF	SR
10	Jaisa Creps	C	FR
11	Ashley Herrera	2B/UTIL	FR
12	Jodie Legaspi	SS/UTIL	FR
13	Julie Hoshizaki	2B/UTIL	SR
14	Keira Goerl	P	SR
17	Lisa Dodd	P/UTIL	FR
19	Caitlin Benyi	INF/OF	SO
20	Claire Sua	1B/DP	SR
21	Shana Stewart	C/OF	FR
22	Nicole Sandberg	C	JR
23	Whitney Holum	UTIL	FR
24	Emily Zaplatosch	C/1B	SO
32	Kristen Dedmon	1B/DP	FR
33	Michelle Turner	P/OF	SO
44	Stephanie Ramos	OF	SR

Head Coach: Sue Enquist
Assistant Coaches: Kelly Inouye-Perez, Gina Vecchione, Lisa Fernandez

Postseason Results

Regionals at Easton Stadium

May 20	beat Miss. Valley St., 8-0 (5 inn.)
May 21	beat Louisville, 2-0
May 22	beat Alabama, 5-2 (9 inn.)
May 23	beat Alabama, 7-0

WCWS (Oklahoma City, Okla.)

May 27	beat Stanford, 8-2
May 28	beat LSU, 2-0
May 30	beat Stanford, 3-1 (12 inn.)
May 31	beat California, 3-1

Season Leaders

Batting Average (Min. 100 AB)

Caitlin Benyi	.379
Jodie Legaspi	.371
Stephanie Ramos	.356

Runs Scored

Caitlin Benyi	51
Andrea Duran/Stephanie Ramos	36

Hits

Caitlin Benyi	67
Stephanie Ramos	63

Home Runs

Caitlin Benyi	24
Stephanie Ramos	12

Runs Batted In

Caitlin Benyi	43
Jodie Legaspi	35

Earned Run Average (Min. 100 IP)

Lisa Dodd	0.79
Keira Goerl	1.02

Wins

Keira Goerl	31-7
Lisa Dodd	15-2

Innings Pitched

Keira Goerl	267.0
Lisa Dodd	115.2

Strikeouts

Keira Goerl	276
Lisa Dodd	76

The Bruins made it back-to-back NCAA titles in 2004, hoisting the school's 11th national championship trophy in softball. UCLA went 47-9, winning its first 25 games and holding a 27-1 mark heading into league play. Despite struggling to a 12-8 record and a fourth-place finish in conference, the Bruins turned it on at the end of the regular season, winning their final five. Adding in a perfect 8-0 postseason record, UCLA won its final 13 games.

Sophomore All-American Caitlin Benyi led the country with 24 home runs, adding 43 runs batted in and a .379 batting average. Freshman Jodie Legaspi was second on the team with a .371 average, seven homers and 35 runs batted in, while senior Stephanie Ramos hit .356 with 12 homers and 31 RBI. In the circle, All-American Keira Goerl closed her career with an outstanding senior season, going 31-7 with a 1.02 ERA and 276 strikeouts. Freshman Lisa Dodd recorded a team-low earned run average of 0.79 with a 15-2 record in 115 2/3 innings.

After going a perfect 4-0 and outscoring their opponents 22-2 during Regional play, the Bruins continued their offensive prowess with an 8-2 victory against Stanford in the opening game of the College World Series. After downing LSU, the Bruins were taken to extra innings by Stanford in an elimination game for the Cardinal. Tied 1-1 going into the top of the 12th, UCLA scored twice on RBI doubles by Dodd and Ramos to go ahead 3-1. Goerl finished off Stanford in the bottom of the inning to send the Bruins to the title game against California for the second straight year. The Golden Bears jumped out to an early lead with a first-inning run and maintained it until the Bruins rallied in the fifth. Claire Sua led off with a homer and the Bruins continued the rally, putting runners at third and second with two outs. Kristen Dedmon came off the bench and got a big pinch-hit single up the middle to plate both runners and put UCLA up 3-1. Goerl held Cal off the scoreboard for the rest of the game to send the Bruins to the repeat title. Benyi, Dodd, Goerl and Legaspi were named to the All-CWS Tournament Team.

Caitlin Benyi

Championship Game Box Score: California vs. UCLA

May 31, 2004 at Oklahoma City, Okla. (Hall of Fame Stadium)

CALIFORNIA 1

Player	AB	R	H	RBI
Vicky Galindo, 3b	3	0	0	0
Lindsay James, lf	3	1	1	0
Haley Woods, c	3	0	2	0
Jessica Vernaglia, pr	0	0	0	0
Kaleo Eldredge, cf	4	0	0	0
Jessica Pamanian, 2b	3	0	1	1
Chelsea Spencer, ss	3	0	1	0
Alex Sutton, rf	3	0	1	0
Roni Rodrigues, 1b	3	0	1	0
Gwen Arafiles, dp	2	0	0	0
Kelly Anderson, p	0	0	0	0
Kristina Thorson, p	0	0	0	0
Totals	27	1	7	1

UCLA 3

Player	AB	R	H	RBI
Caitlin Benyi, 2b	3	0	0	0
Andrea Duran, 3b	3	0	0	0
Lisa Dodd, rf	3	0	0	0
Claire Sua, 1b	3	1	1	1
Stephanie Ramos, cf	1	0	0	0
Amanda Simpson, pr	0	1	0	0
Jodie Legaspi, ss	1	0	0	0
Tara Henry, pr	0	1	0	0
Emily Zaplatosch, c	1	0	0	0
Michelle Turner, dp	2	0	0	0
Julie Hoshizaki, lf	1	0	0	0
Kristen Dedmon, ph	1	0	1	2
Keira Goerl, p	0	0	0	0
Totals	19	3	2	3

Score by Innings		R	H	E
California	100 000 0	1	7	0
UCLA	000 030 X	3	2	0

LOB - Golden Bears 9, Bruins 1
HR - Sua
HBP - Ramos
SH - Arafiles, Zaplatosch

California	IP	H	R	ER	BB	SO
Kelly Anderson	5.0	1	3	3	1	5
Kristina Thorson	1.0	1	0	0	0	1

UCLA	IP	H	R	ER	BB	SO
Keira Goerl	7.0	7	1	1	3	4

Win - Goerl (31-7), Loss - Anderson (25-9)
HBP - by Anderson (Ramos)
Start: 7:00 p.m. Time: 2:01 Attendance: 5,735

Roster

No.	Player	Pos.	Yr.
3	GiOnna DiSalvatore	UTIL	JR
4	Marti Reed	UTIL	SO
5	Donna Kerr	P	JR
7	Samantha Camuso	UTIL	SO
8	Andrea Harrison	OF	SO
9	Kaila Shull	C/OF	SR
11	Whitney Baker	P	JR
13	Destiny Rodino	P	FR
14	Julie Burney	INF	SR
17	Charlotte Dolan	C/1B	FR
18	Monica Harrison	INF	JR
19	B.B. Bates	OF	FR
20	Brooke Finley	C	SO
21	Grace Murray	UTIL	JR
23	Amy Crawford	UTIL	JR
24	Aleah Macon	P	SO
29	Katie Schroeder	OF	JR
31	Megan Langenfeld	P/1B	SR
42	Devon Lindvall	OF	FR
44	Dani Yudin	C/UTIL	SO

Head Coach: Kelly Inouye-Perez
Assistant Coaches: Lisa Fernandez, Gina Vecchione, Natasha Watley

Postseason Results

Regionals at Easton Stadium

May 21	beat Saint Mary's, 11-4
May 22	beat San Diego State, 4-3
May 23	beat Fresno State, 7-2

Super Regionals at Easton Stadium

May 29	beat La.-Lafayette, 10-2 (5)
May 30	beat La.-Lafayette, 10-1 (5)

WCWS (Oklahoma City, Okla.)

June 3	beat Florida, 16-3 (6)
June 4	beat Hawai'i, 5-2
June 6	beat Georgia, 5-2
June 7	beat Arizona, 6-5 (8)
June 8	beat Arizona, 15-9

After a six-year drought, the Bruins were back on top of the softball mountain in 2010, claiming the program's 11th NCAA Championship and 12th National Title. UCLA set school, single-season records in home runs (108), slugging percentage (.602), on base percentage (.432) and walks (244).

The postseason began at home with a perfect 3-0 weekend during the Regional round, as the fifth-seeded Bruins defeated Saint Mary's (11-4), San Diego State (4-3) and Fresno State (7-2). After hitting 11 home runs in the three-game Regional, the Bruins blasted three in each of the Super Regional contests against Louisiana-Lafayette, winning 10-2 and 10-1. The pair of mercy-rule wins gave the Bruins 20, which set a school record.

In the Women's College World Series opener against Florida, the game was tied at three after two innings when UCLA scored 13 unanswered to mercy rule the Gators 16-3. The 16 runs were the most ever for UCLA in a postseason contest. The Bruins broke the school record for home runs the next evening against Hawai'i in a 5-2 win with three more bombs. A two-run shot and a three-run jack against Georgia accounted for the only five runs the Bruins needed in a 5-2 win to put the Bruins in the Championship Series against Arizona.

Game one was an instant classic. After a two-out double in the bottom of the sixth by Monica Harrison gave the Bruins a 4-2 lead, the Wildcats rallied with three in the top of the seventh to go ahead 5-4. But with the help of a two-out Arizona miscue in the bottom of the seventh, UCLA scored the game-tying run on a Kaila Shull double to send the game into extra innings. The Wildcats left the bases loaded in the top of the eighth and the Bruins would take advantage in the bottom half, as Megan Langenfeld hit a 1-0 pitch over the center-field fence with two outs to give UCLA a thrilling 6-5 victory.

The next evening, Langenfeld and Andrea Harrison hit their WCWS-record fourth homers, as the Bruins routed Arizona 15-9 to finish off the championship run. Harrison also set a new WCWS mark with 11 RBI, while the Bruins' 14 homers were also a WCWS record. Langenfeld was named the WCWS' Most Outstanding Player, while Andrea Harrison and Samantha Camuso, who hit eight homers in the postseason, were also named to the All-Tournament Team. Along with their 108 home runs, the Bruins also set school, single-season records in slugging (.602), on base percentage (.432) and walks (244).

Women's College World Series Finals Game 1: Arizona vs. UCLA

June 7, 2010 at Oklahoma City, Okla. (Hall of Fame Stadium)

ARIZONA 5 (52-13)

Player	AB	R	H	RBI	BB	SO
Brittany Lastrapes, lf	5	0	2	0	0	1
Lauren Schutzler, cf	2	2	0	0	3	1
K'Lee Arredondo, ss	4	2	3	2	1	0
Stacie Chambers, c	3	1	2	2	2	1
Becca Tikey, pr	0	0	0	0	0	0
Brigette Del Ponte, 3b	4	0	1	1	0	1
Lini Koria, dp/1b	4	0	1	0	0	1
Kristen Arriola, 2b	3	0	0	0	0	0
Baillie Kirker, 1b	2	0	0	0	0	2
Matte Haack, ph/dp	2	0	0	0	0	1
Karissa Buchanan, rf	4	0	2	0	0	0
Kenzie Fowler, p	0	0	0	0	0	0
Totals	33	5	11	5	6	8

UCLA 6 (49-11)

Player	AB	R	H	RBI	BB	SO
GiOnna DiSalvatore, 2b	5	1	1	0	0	0
Monica Harrison, ss	5	0	1	2	0	0
Megan Langenfeld, p/1b	5	2	4	3	0	1
Andrea Harrison, lf	4	0	2	0	0	2
Samantha Camuso, dp/rf	4	0	0	0	0	3
Dani Yudin, 1b/dp	2	0	1	0	2	1
Grace Murray, pr	0	0	0	0	0	0
Marti Reed, pr	0	1	0	0	0	0
Julie Burney, 3b	2	0	1	0	2	0
Amy Crawford, pr	0	0	0	0	0	0
Kaila Shull, c	4	1	1	1	0	2
B.B. Bates, rf/cf	4	1	1	0	0	3
Devon Lindvall, cf	0	0	0	0	0	0
Aleah Macon, p	0	0	0	0	0	0
Totals	35	6	12	6	4	12

Score by Innings	123	456	78	R	H	E
Arizona	100	010	30	5	11	0
UCLA	101	002	11	6	12	0

Note: 2 outs, 0 runners LOB when the game ended. LOB - Wildcats 11, Bruins 10. 2B - DiSalvatore, M.Harrison, A.Harrison, Yudin, Shull. HR - Arredondo, Chambers, Langenfeld 2. SH - Arriola. SB - Schutzler, Del Ponte.

Arizona	IP	H	R	ER	BB	SO
Kenzie Fowler	7.2	12	6	6	4	12

UCLA	IP	H	R	ER	BB	SO
Megan Langenfeld	6.0	9	5	5	5	5
Aleah Macon	2.0	2	0	0	1	3

Win - Macon (12-1). Loss - Fowler (38-8). WP - Fowler.
Start: 7:07 p.m. Time: 3:32 Attendance: 6,511
Langenfeld faced 3 batters in the 7th.

Women's College World Series Finals Game 2: UCLA vs. Arizona

June 8, 2010 at Oklahoma City, Okla. (Hall of Fame Stadium)

UCLA 15 (50-11)

Player	AB	R	H	RBI	BB	SO
GiOnna DiSalvatore, 2b	6	2	2	1	0	0
Monica Harrison, ss	6	2	3	2	0	0
Megan Langenfeld, 1b/dp	3	2	2	2	2	0
Grace Murray, pr	0	1	0	0	0	0
Andrea Harrison, lf	5	1	1	4	1	1
Samantha Camuso, rf	4	2	2	1	1	2
Devon Lindvall, cf	0	0	0	0	0	0
Dani Yudin, dp/1b	3	1	1	0	2	0
Julie Burney, 3b	5	2	3	3	0	1
Kaila Shull, c	4	1	3	1	1	0
B.B. Bates, cf/rf	4	1	2	0	0	1
Aleah Macon, p	0	0	0	0	0	0
Donna Kerr, p	0	0	0	0	0	0
Totals	40	15	19	14	7	5

ARIZONA 9 (52-14)

Player	AB	R	H	RBI	BB	SO
Brittany Lastrapes, lf	5	0	2	1	0	0
Lauren Schutzler, cf	5	0	0	0	0	4
K'Lee Arredondo, ss	2	2	1	0	1	1
Becca Tikey, pr	0	1	0	0	0	0
Stacie Chambers, c	3	3	2	4	1	1
Brigette Del Ponte, 3b	3	1	1	0	1	1
Lini Koria, 1b	3	1	1	2	0	1
Kristen Arriola, 2b	3	0	2	2	1	1
Matte Haack, dp	2	0	0	0	0	2
Victoria Kemp, ph/dp	0	1	0	0	1	0
Karissa Buchanan, rf	4	0	1	0	0	0
Kenzie Fowler, p	0	0	0	0	0	0
Sarah Akamine, p	0	0	0	0	0	0
A.Ralston-Alvarez, p	0	0	0	0	0	0
Totals	30	9	10	9	5	11

Score by Innings	123	456	7	R	H	E
UCLA	240	171	0	15	19	0
Arizona	010	322	1	9	10	1

E - Arriola. DP - Bruins 1. LOB - Bruins 13, Wildcats 8. 2B - DiSalvatore, M.Harrison, Shull. HR - Langenfeld, A.Harrison, Camuso, Burney, Chambers 2, Koria. HBP - Langenfeld, Bates, Arredondo, Koria, Kemp.

UCLA	IP	H	R	ER	BB	SO
Aleah Macon	4.1	6	6	6	3	7
Donna Kerr	2.2	4	3	3	2	4

Arizona	IP	H	R	ER	BB	SO
Kenzie Fowler	1.0	2	3	3	3	0
Sarah Akamine	4.0	15	11	11	3	3
A.Ralston-Alvarez	2.0	2	1	1	1	2

Win - Macon (13-1). Loss - Fowler (38-9). WP - Macon, Kerr, Akamine, Ralston-Alvarez. HBP - by Fowler (Bates), by Akamine (Langenfeld), by Macon (Arredondo), by Macon (Koria), by Kerr (Kemp). IP - Akamine 2.
Start: 7:08 p.m. Time: 3:16 Attendance: 6,092
Fowler faced 1 batter in the 2nd.

Roster

No.	Player	Pos.	Yr.
00	Rachel Garcia	P/1B	R-JR
3	Briana Perez	INF	SO
4	Holly Azevedo	P	SO
5	Julie Rodriguez	OF	SO
8	Megan Faraimo	P	FR
10	Malia Quarles	INF	SO
12	Stevie Wisz	OF	SR
14	Kelli Godin	OF	FR
19	Colleen Sullivan	C/1B	FR
20	Anna Vines	INF	FR
21	Taylor Pack	C/OF	SR
22	Danae Blodgett	OF	SR
23	Aaliyah Jordan	OF	R-SO
25	Paige Halstead	C	SR
27	Jacqui Prober	OF	JR
32	Alana Snow	UTIL	SO
33	Brianna Tautalafua	INF	SR
37	Kinsley Washington	UTIL	SO
46	Zoe Shaw	UTIL	SR
48	Bubba Nickles	UTIL	JR
52	Maddie Skibitzki	C	SR

Head Coach: Kelly Inouye-Perez
Assistant Coaches: Lisa Fernandez, Kirk Walker, Kylee Perez

Postseason Results

Regionals at Easton Stadium

May 17	beat Weber State, 6-0
May 18	beat Missouri, 9-1 (5)
May 19	lost to Missouri, 1-5
May 19	beat Missouri, 13-1 (5)

Super Regionals at Easton Stadium

May 24	beat James Madison, 6-1
May 25	beat James Madison, 7-2

WCWS (Oklahoma City, Okla.)

May 30	beat Minnesota, 7-2
May 31	beat Arizona, 6-2
June 2	beat Washington, 3-0 (10)
June 3	beat Oklahoma, 16-3
June 4	beat Oklahoma, 5-4

In the most dramatic of ways, UCLA won its 13th National Championship, sweeping Oklahoma in the WCWS Championship Series. Even at four with two outs in the bottom of the seventh, Kinsley Washington blooped a single to left-center to score pinch-runner Jacqui Prober to send the Bruins to victory.

The Bruins played the first two weekends of the 2019 postseason at Easton Stadium, getting the Los Angeles Regional off to a great start against Weber State. Rachel Garcia retired the first 18 batters she faced before Holly Azevedo completed the combined no-hitter. In the winner's bracket game the next day, UCLA run-ruled Missouri, 9-1 in five innings. The Tigers exacted revenge the following day to force the if necessary game, but the Bruins would again win by mercy rule, 13-1 in five innings, to advance to Super Regionals. UCLA hosted James Madison, and after giving up a run in the first inning of game one, the Bruins outscored the Dukes 13-2 over the final 12 innings to move on to their fifth-consecutive Women's College World Series.

With a 5-0 record in Oklahoma City, the Bruins never trailed at the WCWS. UCLA got off to a great start against Minnesota thanks to a leadoff homer by Bubba Nickles, the first-ever leadoff homer in Bruin WCWS history. A three-run jack by Aaliyah Jordan capped off the scoring in a 7-2 win. The next evening against Pac-12 rival Arizona, the two teams were tied until the top of the sixth when Malia Quarles came off the bench with a pinch-hit home run. The Bruins poured it on with four more runs in the seventh in a 6-2 victory over the Wildcats. On Semifinal Sunday, UCLA and Washington were scoreless through 9 1/2 innings, as Garcia had struck out 16 in 10 frames. Then the National Player of the Year ended it with a walk-off, three-run homer to send the Bruins to the WCWS Championship Series against Oklahoma.

In game one of the Championship Series, the Bruins scored in six of their seven at-bats, hitting four home runs in a 16-3 rout. In game two, UCLA held leads of 2-0, 3-1 and 4-3 thanks to homers by Nickles, Briana Perez, Jordan and Brianna Tautalafua. But the Bruins found themselves tied in the bottom of the seventh when Washington and Prober came through with the heroics. Garcia was named the Most Outstanding Player of the WCWS and was joined on the All-Tournament Team by Jordan, Nickles and Washington.

Women's College Wolrd Series Finals Game 1: UCLA vs. Oklahoma

UCLA 16 (55-6)

Player	AB	R	H	RBI	BB	SO
Bubba Nickles, cf	3	3	2	1	2	1
Briana Perez, ss	4	2	2	3	0	0
Aaliyah Jordan, rf/dp	3	2	2	1	1	1
Zoe Shaw, ph/rf	1	0	0	0	0	0
Rachel Garcia, p/dp	5	1	2	4	0	0
Alana Snow, pr	0	0	0	0	0	0
Taylor Pack, 1b	5	0	1	1	0	1
Colleen Sullivan, dp/c	4	1	1	0	0	2
Jacqui Prober, rf	0	0	0	0	0	0
Malia Quarles, ph	1	0	0	0	0	0
Brianna Tautalafua, 3b	4	1	1	1	0	0
Danae Blodgett, pr	0	1	0	0	0	0
Kinsley Washington, 2b	4	3	4	1	0	0
Kelli Godin, lf	1	1	0	0	0	0
Julie Rodriguez, ph	1	0	1	2	0	0
Stevie Wisz, pr/lf	0	1	0	0	0	0
Paige Halstead, c	0	0	0	0	0	0
Megan Faraimo, p	0	0	0	0	0	0
Holly Azevedo, p	0	0	0	0	0	0
Totals	36	16	16	14	3	5

OKLAHOMA 3 (57-5)

Player	AB	R	H	RBI	BB	SO
Sydney Romero, 3b	4	0	1	1	0	0
Caleigh Clifton, 2b	3	0	0	0	1	0
Jocelyn Alo, rf	3	0	0	0	0	0
Grace Green, dp	3	1	1	1	0	0
Shay Knighten, 1b	3	1	1	1	0	0
Nicole Mendes, cf/p	3	0	0	0	0	0
Alexa Schultz, cf	0	0	0	0	0	0
Falepolima Aviu, lf	3	1	1	0	0	0
Lynnsie Elam, c	2	0	1	0	0	0
Raegan Rogers, pr	0	0	0	0	0	0
Kylie Lundberg, ph	1	0	1	0	0	0
Grace Lyons, ss	2	0	1	0	0	0
Audrie LaValley, ph	1	0	0	0	0	1
Giselle Juarez, p	0	0	0	0	0	0
Mariah Lopez, p	0	0	0	0	0	0
Shannon Saile, p	0	0	0	0	0	0
Eliyah Flores, cf	0	0	0	0	0	0
Totals	28	3	7	3	1	1

Score by Innings	123	456	7	R	H	E
UCLA	102	116	5	16	16	1
Oklahoma	010	001	1	3	7	4

E - Sullivan, Clifton, Aviu, Lyons 2. LOB - Bruins 5, Sooners 5. 2B - Perez, Washington, Rodriguez. 3B - Lyons. HR - Perez, Jordan, Garcia, Tautalafua, Green, Knighten. SH - Perez, Godin 2.

UCLA	IP	H	R	ER	BB	SO
Rachel Garcia	5.0	3	1	1	1	0
Megan Faraimo	1.0	1	1	0	0	0
Holly Azevedo	1.0	3	1	1	0	1

Oklahoma	IP	H	R	ER	BB	SO
Giselle Juarez	4.0	5	4	3	0	3
Mariah Lopez	1.1	4	3	3	1	1
Shannon Saile	0.2	2	5	4	2	0
Nicole Mendes	1.0	5	4	4	0	1

Win - Garcia (28-1). Loss - Juarez (28-3). PB - Elam. Saile faced 1 batter in the 7th.
Start: 6:38 p.m. Time: 2:46 Attendance: 8,486

Women's College Wolrd Series Finals Game 2: UCLA vs. Oklahoma

OKLAHOMA 4 (57-6)

Player	AB	R	H	RBI	BB	SO
Sydney Romero, 3b	3	1	2	1	1	0
Caleigh Clifton, 2b	3	0	0	0	0	2
Jocelyn Alo, rf	4	0	0	0	0	0
Grace Green, dp	4	0	0	0	0	2
Shay Knighten, 1b	4	1	1	1	0	0
Nicole Mendes, cf	3	1	2	0	1	0
Falepolima Aviu, lf	2	0	1	1	1	0
Raegan Rogers, pr	0	1	0	0	0	0
Lynnsie Elam, c	3	0	1	1	0	0
Grace Lyons, ss	3	0	1	0	0	0
Giselle Juarez, p	0	0	0	0	0	0
Totals	29	4	8	4	3	4

UCLA 5 (56-6)

Player	AB	R	H	RBI	BB	SO
Bubba Nickles, cf	4	1	1	1	0	0
Briana Perez, ss	4	1	1	1	0	1
Aaliyah Jordan, rf	3	1	2	1	0	1
Rachel Garcia, p	2	0	0	0	2	1
Taylor Pack, 1b	4	0	1	0	0	1
Brianna Tautalafua, 3b	3	1	3	1	0	0
Colleen Sullivan, dp	3	0	0	0	1	1
Jacqui Prober, pr	0	1	0	0	0	0
Kinsley Washington, 2b	4	0	2	1	0	1
Kelli Godin, lf	2	0	0	0	0	0
Malia Quarles, ph	1	0	0	0	0	1
Paige Halstead, c	0	0	0	0	0	0
Totals	30	5	10	5	3	7

Score by Innings	123	456	7	R	H	E
Oklahoma	001	200	1	4	8	1
UCLA	201	010	1	5	10	0

Note: 2 outs, 1 runner LOB when the game ended. E - Romero. LOB - Sooners 8, Bruins 10. 2B - Romero, Elam. HR - Romero, Knighten, Nickles, Perez, Jordan, Tautalafua. HBP - Clifton, Jordan. SH - Tautalafua. SB - Lyons.

Oklahoma	IP	H	R	ER	BB	SO
Giselle Juarez	6.2	10	5	5	3	7

UCLA	IP	H	R	ER	BB	SO
Rachel Garcia	7.0	8	4	4	3	4

Win - Garcia (29-1). Loss - Juarez (28-4).
WP - Juarez 2, Garcia 2. HBP - by Garcia (Clifton), by Juarez (Jordan). PB - Halstead.
Start: 7:37 p.m. Time: 2:41 Attendance: 8,373

COACHING HISTORY

Year	Coach(es)	OVERALL Record	Pct.	CONFERENCE Record	Pct.	Finish	HOME Record	AWAY Record	NEUTRAL Record	POST Season	NAT'L Finish
1975	Sharron Backus	14-6	.700	9-0	1.000	1st	5-1	5-1	4-4	--	--
1976	Sharron Backus	13-4	.765	9-1	.900	1st	7-0	6-2	0-2	--	--
1977	Sharron Backus	17-10	.630	--	--	--	7-1	6-7	4-2	4-2	--
1978	Sharron Backus	31-3	.912	--	--	--	--	--	--	9-1	1st
1979	Sharron Backus	24-9	.727	--	--	--	--	--	--	7-4	2nd
1980	Sharron Backus	24-13	.649	11-5	.688	2nd	16-7	8-4	0-2	0-2	--
1981	Sharron Backus	38-10	.792	10-5	.667	2nd	13-4	15-3	10-3	7-4	3rd
1982	Sharron Backus	33-7-2	.810	15-4-1	.775	2nd	19-5-1	9-2-1	5-0	7-0	1st
1983	Sharron Backus	40-7	.851	17-3	.850	1st	17-1	17-3	6-3	5-2	3rd
1984	Sharron Backus	45-6-1	.875	7-3	.700	1st	25-3	10-1-1	10-2	7-1	1st
1985	Sharron Backus	41-9	.820	9-3	.750	2nd	14-1	12-6	15-2	7-2	1st
1986	Sharron Backus	28-15	.651	10-2	.833	1st	12-7	13-6	3-2	--	--
1987	Sharron Backus	50-10	.833	7-3	.700	2nd	27-3	11-4	12-3	6-2	2nd
1988	Sharron Backus	53-8	.869	15-3	.833	1st	24-4	17-3	12-1	7-1	1st
1989	Backus/Enquist	48-4	.923	18-2	.900	1st	23-1	18-3	7-0	7-0	1st
1990	Backus/Enquist	62-7	.899	16-2	.889	1st	23-1	17-3	22-3	7-1	1st
1991	Backus/Enquist	56-7	.889	16-4	.800	1st	21-0	15-4	20-3	6-2	2nd
1992	Backus/Enquist	54-2	.964	14-2	.875	2nd	17-1	11-1	26-0	7-0	1st
1993	Backus/Enquist	50-5	.909	25-1	.962	1st	23-1	16-2	11-2	6-2	2nd
1994	Backus/Enquist	43-14	.754	16-6	.727	2nd	15-3	13-6	15-5	6-3	4th
1995	Backus/Enquist	43-6	.878	23-4	.852	2nd	23-2	13-4	7-0	--	--
1996	Backus/Enquist	47-11	.810	20-7	.741	3rd	17-5	19-4	11-2	6-3	T-3rd
1997	Sue Enquist	49-14	.778	21-7	.750	2nd	14-4	18-8	17-2	8-3	2nd
1998	Sue Enquist	18-27	.400	8-18	.308	7th	7-8	8-13	3-6	--	--
1999	Sue Enquist	63-6	.913	22-6	.786	1st	25-3	16-3	22-0	8-0	1st
2000	Sue Enquist	46-12-1	.788	14-7	.667	3rd	14-4	10-4	22-4-1	7-1	2nd
2001	Sue Enquist	62-6	.912	16-5	.762	2nd	23-2	19-3	20-1	7-1	2nd
2002	Sue Enquist	55-9	.859	18-3	.857	1st	25-1	10-5	20-3	5-3	T-5th
2003	Sue Enquist	54-7	.885	17-4	.810	2nd	17-3	17-2	20-2	9-1	1st
2004	Sue Enquist	47-9	.839	12-8	.600	4th	15-3	7-5	25-1	8-0	1st
2005	Sue Enquist	40-20	.667	11-10	.524	5th	19-9	8-5	13-6	10-4	2nd
2006	Sue Enquist	50-9	.847	15-5	.750	1st	24-4	9-3	17-2	7-2	4th
2007	Kelly Inouye-Perez	37-18	.673	12-9	.571	T-3rd	14-9	10-4	13-5	1-2	T-17th
2008	Kelly Inouye-Perez	51-9	.850	17-4	.810	2nd	21-3	12-3	18-3	6-2	T-5th
2009	Kelly Inouye-Perez	45-11	.804	16-5	.762	1st	19-6	11-3	15-2	4-2	T-9th
2010	Kelly Inouye-Perez	50-11	.820	14-7	.667	2nd	20-4	17-4	13-3	10-0	1st
2011	Kelly Inouye-Perez	36-19	.655	9-12	.429	T-6th	16-5	5-9	15-5	3-2	T-17th
2012	Kelly Inouye-Perez	36-20	.643	12-12	.500	T-4th	15-5	8-9	13-6	0-2	T-17th
2013	Kelly Inouye-Perez	40-20	.667	10-14	.417	T-5th	12-10	9-7	19-3	3-2	T-17th
2014	Kelly Inouye-Perez	52-8	.867	19-5	.792	2nd	31-4	11-4	10-0	4-2	T-9th
2015	Kelly Inouye-Perez	51-12	.810	19-5	.792	2nd	27-4	10-3	14-5	6-2	T-5th
2016	Kelly Inouye-Perez	40-16-1	.711	16-5-1	.750	2nd	17-5	11-4-1	12-7	5-3	T-7th
2017	Kelly Inouye-Perez	48-15	.762	16-8	.667	T-3rd	21-6	13-3	14-6	6-2	T-5th
2018	Kelly Inouye-Perez	58-7	.892	20-4	.833	2nd	27-3	13-2	18-2	8-3	3rd
2019	Kelly Inouye-Perez	56-6	.903	20-4	.833	T-1st	23-4	14-1	19-1	10-1	1st
2020	Kelly Inouye-Perez	25-1	.962	canceled	--	--	12-1	2-0	11-0	canceled	--
2021	Kelly Inouye-Perez	47-7	.870	19-2	.905	1st	30-2	14-2	3-3	6-3	3rd
Totals		**2010-472-5**	**.808**	**640-229-2**	**.735**	**16 TITLES**	**836-163-1 (.836)**	**533-178-3 (.747)**	**586-119-1 (.830)**	**252-75 (.771)**	**13 TITLES**

1992 Team Photo
Pictured: *Sharron Backus (very left, standing), Kirk Walker (second from left, standing), Sue Enquist (very right, standing), Lisa Fernandez (second row, second from right), Kelly Inouye-Perez (first row, second from left)*

Sharron Backus
1975-1996

Career: 854-173-3 (22 years)
As Head Coach: 451-117-3 (14)
As Co-Head Coach: 403-56 (8)
8 National Titles
10 Conference Titles

Sue Enquist
1989-2006

Career: 887-175-1 (18 years)
As Head Coach: 484-119-1 (10)
As Co-Head Coach: 403-56 (8)
6 National Titles
7 Conference Titles

Kelly Inouye-Perez
2007-Present

Career: 672-180-1 (15 years)
As Assistant Coach: 617-150-1
(13 years, .804 winning pct.)
5 National Titles
6 Conference Titles

NCAA POSTSEASON RESULTS

DATE	W/L	OPPONENT	SCORE	POSTSEASON	SITE
2021 (6-3)					
5/21/21	W	Long Beach State	8-0 (5)	NCAA Regionals	Easton Stadium
5/22/21	W	Fresno State	5-4 (8)	NCAA Regionals	Easton Stadium
5/23/21	W	Minnesota	2-1	NCAA Regionals	Easton Stadium
5/27/21	L	Virginia Tech	2-7	NCAA Super Regionals	Easton Stadium
5/28/21	W	Virginia Tech	2-0	NCAA Super Regionals	Easton Stadium
5/29/21	W	Virginia Tech	6-0	NCAA Super Regionals	Easton Stadium
6/3/21	W	Florida State	4-0	Women's College World Series	Oklahoma City, Okla.
6/4/21	L	Alabama	0-6	Women's College Wolrd Series	Oklahoma City, Okla.
6/5/21	L	Oklahoma	3-10	Women's College World Series	Oklahoma City, Okla.
2019 (10-1)					
5/17/19	W	Weber State	6-0	NCAA Regionals	Easton Stadium
5/18/19	W	Missouri	9-1 (5)	NCAA Regionals	Easton Stadium
5/19/19	L	Missouri	1-5	NCAA Regionals	Easton Stadium
5/19/19	W	Missouri	13-1	NCAA Regionals	Easton Stadium
5/24/19	W	James Madison	6-1	NCAA Super Regionals	Easton Stadium
5/25/19	W	James Madison	7-2	NCAA Super Regionals	Easton Stadium
5/30/19	W	Minnesota	7-2	Women's College World Series	Oklahoma City, Okla.
5/31/19	W	Arizona	6-2	Women's College World Series	Oklahoma City, Okla.
6/2/19	W	Washington	3-0 (10)	Women's College World Series	Oklahoma City, Okla.
6/3/19	W	Oklahoma	16-3	WCWS Championship	Oklahoma City, Okla.
6/4/19	W	Oklahoma	5-4	WCWS Championship	Oklahoma City, Okla.
2018 (7-2)					
5/18/18	W	Sacramento State	3-0	NCAA Regionals	Easton Stadium
5/19/18	L	Cal State Fullerton	2-3 (9)	NCAA Regionals	Easton Stadium
5/19/18	W	Texas State	14-1 (5)	NCAA Regionals	Easton Stadium
5/20/18	W	Cal State Fullerton	3-0	NCAA Regionals	Easton Stadium
5/20/18	W	Cal State Fullerton	6-4	NCAA Regionals	Easton Stadium
5/24/18	W	Arizona	7-1	NCAA Super Regionals	Easton Stadium
5/25/18	W	Arizona	3-2	NCAA Super Regionals	Easton Stadium
5/31/18	W	Florida State	7-4	Women's College World Series	Oklahoma City, Okla.
6/1/18	W	Florida	6-5	Women's College World Series	Oklahoma City, Okla.
6/3/18	L	Florida State	1-3	Women's College World Series	Oklahoma City, Okla.
6/3/18	L	Florida State	6-12	Women's College World Series	Oklahoma City, Okla.
2017 (6-2)					
5/19/17	W	Lehigh	8-0 (5)	NCAA Regionals	Easton Stadium
5/20/17	W	San Jose State	10-2 (6)	NCAA Regionals	Easton Stadium
5/21/17	W	Cal State Fullerton	9-1	NCAA Regionals	Easton Stadium
5/25/17	W	Ole Miss	8-7 (11)	NCAA Super Regionals	Easton Stadium
5/26/17	W	Ole Miss	1-0	NCAA Super Regionals	Easton Stadium
6/1/17	L	LSU	1-2	Women's College World Series	Oklahoma City, Okla.
6/3/17	W	Texas A&M	8-2	Women's College World Series	Oklahoma City, Okla.
6/3/17	L	LSU	0-1	Women's College World Series	Oklahoma City, Okla.
2016 (4-3)					
5/20/16	W	Cal State Bakersfield	7-0	NCAA Regionals	Easton Stadium
5/21/16	W	Cal State Fullerton	3-2	NCAA Regionals	Easton Stadium
5/22/16	W	Cal State Fullerton	5-4	NCAA Regionals	Easton Stadium
5/28/16	L	Oregon	1-8	NCAA Super Regionals	Eugene, Ore.
5/29/16	W	Oregon	2-1 (9)	NCAA Super Regionals	Eugene, Ore.
5/29/16	W	Oregon	2-1	NCAA Super Regionals	Eugene, Ore.
6/2/16	L	Auburn	3-10	Women's College World Series	Oklahoma City, Okla.
6/4/16	L	Florida State	4-8	Women's College World Series	Oklahoma City, Okla.

NCAA POSTSEASON RESULTS

DATE	W/L	OPPONENT	SCORE	POSTSEASON	SITE
2015 (6-2)					
5/15/15	W	CSUN	9-1 (5)	NCAA Regionals	Easton Stadium
5/16/15	W	Texas	4-1	NCAA Regionals	Easton Stadium
5/17/15	W	San Diego State	8-0 (6)	NCAA Regionals	Easton Stadium
5/23/15	W	Missouri	7-4	NCAA Super Regionals	Easton Stadium
5/25/15	W	Missouri	10-6	NCAA Super Regionals	Easton Stadium
5/28/15	W	Oregon	7-1	Women's College World Series	Oklahoma City, Okla.
5/29/15	L	Michigan	4-10	Women's College World Series	Oklahoma City, Okla.
5/30/15	L	Auburn	10-11	Women's College World Series	Oklahoma City, Okla.
2014 (4-2)					
5/16/14	W	Southern Utah	8-0 (6)	NCAA Regionals	Easton Stadium
5/17/14	W	Notre Dame	7-0	NCAA Regionals	Easton Stadium
5/18/14	W	Notre Dame	7-0	NCAA Regionals	Easton Stadium
5/24/14	W	Kentucky	6-4	NCAA Super Regionals	Easton Stadium
5/25/14	L	Kentucky	3-7	NCAA Super Regionals	Easton Stadium
5/25/14	L	Kentucky	1-7	NCAA Super Regionals	Easton Stadium
2013 (3-2)					
5/17/13	L	UAB	3-6	NCAA Regionals	Louisville, Ky.
5/18/13	W	Purdue-Fort Wayne	8-0	NCAA Regionals	Louisville, Ky.
5/18/13	W	Louisville	19-2 (5)	NCAA Regionals	Louisville, Ky.
5/19/13	W	UAB	4-1	NCAA Regionals	Louisville, Ky.
5/19/13	L	UAB	2-3 (13)	NCAA Regionals	Louisville, Ky.
2012 (0-2)					
5/18/12	L	Hofstra	2-7	NCAA Regionals	Easton Stadium
5/19/12	L	Florida State	1-2	NCAA Regionals	Easton Stadium
2011 (3-2)					
5/20/11	W	Jacksonville	2-0	NCAA Regionals	Gainesville, Fla.
5/21/11	L	Florida	2-4	NCAA Regionals	Gainesville, Fla.
5/21/11	W	Jacksonville	12-4	NCAA Regionals	Gainesville, Fla.
5/22/11	W	Florida	3-2	NCAA Regionals	Gainesville, Fla.
5/22/11	L	Florida	3-11 (5)	NCAA Regionals	Gainesville, Fla.
2010 (10-0)					
5/21/10	W	Saint Mary's	11-4	NCAA Regionals	Easton Stadium
5/22/10	W	San Diego State	4-3	NCAA Regionals	Easton Stadium
5/23/10	W	Fresno State	7-2	NCAA Regionals	Easton Stadium
5/29/10	W	Louisiana	10-2 (5)	NCAA Super Regionals	Easton Stadium
5/30/10	W	Louisiana	10-1 (5)	NCAA Super Regionals	Easton Stadium
6/3/10	W	Florida	16-3 (6)	Women's College World Series	Oklahoma City, Okla.
6/4/10	W	Hawai'i	5-2	Women's College World Series	Oklahoma City, Okla.
6/5/10	W	Georgia	5-2	Women's College World Series	Oklahoma City, Okla.
6/7/10	W	Arizona	6-5 (8)	WCWS Championship	Oklahoma City, Okla.
6/8/10	W	Arizona	15-9	WCWS Championship	Oklahoma City, Okla.
2009 (4-2)					
5/15/09	W	Long Beach State	4-2	NCAA Regionals	Easton Stadium
5/16/09	W	Fresno State	4-2	NCAA Regionals	Easton Stadium
5/17/09	W	Fresno State	9-5	NCAA Regionals	Easton Stadium
5/23/09	L	Missouri	1-2	NCAA Super Regionals	Easton Stadium
5/24/09	W	Missouri	5-2	NCAA Super Regionals	Easton Stadium
5/24/09	L	Missouri	1-9 (5)	NCAA Super Regionals	Easton Stadium

NCAA POSTSEASON RESULTS

DATE	W/L	OPPONENT	SCORE	POSTSEASON	SITE
2008 (6-2)					
5/16/08	W	Cal State Fullerton	8-3	NCAA Regionals	Easton Stadium
5/17/08	W	Nevada	6-4 (9)	NCAA Regionals	Easton Stadium
5/18/08	W	Nevada	4-3	NCAA Regionals	Easton Stadium
5/24/08	W	Georgia	6-1	NCAA Super Regionals	Easton Stadium
5/25/08	W	Georgia	6-9	NCAA Super Regionals	Easton Stadium
5/29/08	W	Arizona	1-0	Women's College World Series	Oklahoma City, Okla.
5/30/08	L	Arizona State	0-4	Women's College World Series	Oklahoma City, Okla.
5/31/08	L	Florida	0-2	Women's College World Series	Oklahoma City, Okla.
2007 (1-2)					
5/18/07	W	Loyola Marymount	6-3	NCAA Regionals	Easton Stadium
5/19/07	L	Hawai'i	1-3 (8)	NCAA Regionals	Easton Stadium
5/19/07	L	Loyola Marymount	2-4	NCAA Regionals	Easton Stadium
2006 (7-2)					
5/19/06	W	Missouri State	11-2 (6)	NCAA Regionals	Easton Stadium
5/20/06	W	Long Beach State	5-0	NCAA Regionals	Easton Stadium
5/21/06	W	San Diego State	7-0	NCAA Regionals	Easton Stadium
5/27/06	W	South Florida	2-0	NCAA Super Regionals	Easton Stadium
5/28/06	W	South Florida	3-1	NCAA Super Regionals	Easton Stadium
6/1/06	L	Tennessee	3-4	Women's College World Series	Oklahoma City, Okla.
6/3/06	W	Alabama	4-1	Women's College World Series	Oklahoma City, Okla.
6/3/06	W	Texas	2-0	Women's College World Series	Oklahoma City, Okla.
6/4/06	L	Northwestern	1-3 (8)	Women's College World Series	Oklahoma City, Okla.
2005 (10-4)					
5/20/05	W	Loyola Marymount	6-1	NCAA Regionals	Easton Stadium
5/21/05	L	Cal State Fullerton	1-2 (11)	NCAA Regionals	Easton Stadium
5/21/05	W	UNLV	4-1	NCAA Regionals	Easton Stadium
5/22/05	W	Cal State Fullerton	6-0	NCAA Regionals	Easton Stadium
5/22/05	W	Cal State Fullerton	3-1	NCAA Regionals	Easton Stadium
5/27/05	L	Georgia	1-4	NCAA Super Regionals	Easton Stadium
5/28/05	W	Georgia	5-4	NCAA Super Regionals	Easton Stadium
5/28/05	W	Georgia	3-2	NCAA Super Regionals	Easton Stadium
6/2/05	W	California	2-1	Women's College World Series	Oklahoma City, Okla.
6/3/05	W	Tennessee	3-1	Women's College World Series	Oklahoma City, Okla.
6/5/05	W	Texas	3-0	Women's College World Series	Oklahoma City, Okla.
6/6/05	W	Michigan	5-0	WCWS Championship	Oklahoma City, Okla.
6/7/05	L	Michigan	2-5	WCWS Championship	Oklahoma City, Okla.
6/8/05	L	Michigan	1-4 (10)	WCWS Championship	Oklahoma City, Okla.
2004 (8-0)					
5/20/04	W	Mississippi Valley	8-0 (5)	NCAA Regionals	Easton Stadium
5/21/04	W	Louisville	2-0	NCAA Regionals	Easton Stadium
5/22/04	W	Alabama	5-2 (9)	NCAA Regionals	Easton Stadium
5/23/04	W	Alabama	7-0	NCAA Regionals	Easton Stadium
5/27/04	W	Stanford	8-2	Women's College World Series	Oklahoma City, Okla.
5/28/04	W	LSU	2-0	Women's College World Series	Oklahoma City, Okla.
5/30/04	W	Stanford	3-1 (12)	Women's College World Series	Oklahoma City, Okla.
5/31/04	W	California	3-1	Women's College World Series	Oklahoma City, Okla.

NCAA POSTSEASON RESULTS

DATE	W/L	OPPONENT	SCORE	POSTSEASON	SITE
2003 (8-1)					
5/15/03	W	Colgate	8-0 (6)	NCAA Regionals	Fresno, Calif.
5/16/03	W	Fresno State	3-0	NCAA Regionals	Fresno, Calif.
5/17/03	W	Michigan State	6-2	NCAA Regionals	Fresno, Calif.
5/18/03	W	Michigan State	5-0	NCAA Regionals	Fresno, Calif.
5/22/03	L	California	7-3	Women's College World Series	Oklahoma City, Okla.
5/24/03	W	Louisiana	5-1	Women's College World Series	Oklahoma City, Okla.
5/24/03	W	Washington	2-1	Women's College World Series	Oklahoma City, Okla.
5/25/03	W	Texas	3-0	Women's College World Series	Oklahoma City, Okla.
5/25/03	W	Texas	2-1	Women's College World Series	Oklahoma City, Okla.
5/26/03	W	California	1-0 (9)	Women's College World Series	Oklahoma City, Okla.
2002 (5-3)					
5/16/02	W	Liberty	3-0	NCAA Regionals	Columbia, S.C.
5/17/02	W	Eastern Kentucky	10-0 (5)	NCAA Regionals	Columbia, S.C.
5/18/02	W	Georgia	2-1 (8)	NCAA Regionals	Columbia, S.C.
5/19/02	L	South Carolina	1-2	NCAA Regionals	Columbia, S.C.
5/19/02	W	South Carolina	1-0	NCAA Regionals	Columbia, S.C.
5/23/02	L	Florida State	1-2 (9)	Women's College World Series	Oklahoma City, Okla.
5/25/02	W	Oklahoma	2-0	Women's College World Series	Oklahoma City, Okla.
5/25/02	L	Arizona State	1-2	Women's College World Series	Oklahoma City, Okla.
2001 (7-1)					
5/17/01	W	Coastal Carolina	8-0 (5)	NCAA Regionals	Easton Stadium
5/18/01	W	CSUN	9-0	NCAA Regionals	Easton Stadium
5/19/01	W	San Diego State	3-1	NCAA Regionals	Easton Stadium
5/20/01	W	San Diego State	11-0 (5)	NCAA Regionals	Easton Stadium
5/24/01	W	Iowa	2-0	Women's College World Series	Oklahoma City, Okla.
5/25/01	W	Stanford	5-0	Women's College World Series	Oklahoma City, Okla.
5/27/01	W	LSU	6-0	Women's College World Series	Oklahoma City, Okla.
5/28/01	L	Arizona	0-1	Women's College World Series	Oklahoma City, Okla.
2000 (7-1)					
5/18/00	W	Canisius	8-0 (5)	NCAA Regionals	Easton Stadium
5/19/00	W	Long Beach State	10-4	NCAA Regionals	Easton Stadium
5/20/00	W	Florida State	6-1	NCAA Regionals	Easton Stadium
5/21/00	W	Florida State	7-1	NCAA Regionals	Easton Stadium
5/25/00	W	Alabama	4-0	Women's College World Series	Oklahoma City, Okla.
5/26/00	W	Washington	3-2	Women's College World Series	Oklahoma City, Okla.
5/28/00	W	Southern Mississippi	6-0	Women's College World Series	Oklahoma City, Okla.
5/29/00	L	Oklahoma	1-3	Women's College World Series	Oklahoma City, Okla.
1999 (8-0)					
5/20/99	W	Alabama	7-0	NCAA Regionals	Easton Stadium
5/21/99	W	Creighton	14-0	NCAA Regionals	Easton Stadium
5/22/99	W	Minnesota	5-0	NCAA Regionals	Easton Stadium
5/23/99	W	Missouri	12-5	NCAA Regionals	Easton Stadium
5/27/99	W	DePaul	3-2 (9)	Women's College World Series	Oklahoma City, Okla.
5/28/99	W	Fresno State	1-0	Women's College World Series	Oklahoma City, Okla.
5/30/99	W	DePaul	2-1 (8)	Women's College World Series	Oklahoma City, Okla.
5/31/99	W	Washington	3-2	Women's College World Series	Oklahoma City, Okla.

NCAA POSTSEASON RESULTS

DATE	W/L	OPPONENT	SCORE	POSTSEASON	SITE
1997 (8-3)					
5/16/97	W	Nicholls State	3-0	NCAA Regionals	Lafayette, La.
5/17/97	L	Louisiana	1-4	NCAA Regionals	Lafayette, La.
5/17/97	W	Louisiana-Monroe	3-0	NCAA Regionals	Lafayette, La.
5/18/97	W	Louisiana	9-0 (5)	NCAA Regionals	Lafayette, La.
5/18/97	W	Louisiana	3-0	NCAA Regionals	Lafayette, La.
5/22/97	W	Fresno State	2-0 (8)	Women's College World Series	Oklahoma City, Okla.
5/23/97	L	Arizona	0-2 (14)	Women's College World Series	Oklahoma City, Okla.
5/24/97	W	Michigan	7-3	Women's College World Series	Oklahoma City, Okla.
5/25/97	W	Washington	4-3	Women's College World Series	Oklahoma City, Okla.
5/25/97	W	Washington	1-0	Women's College World Series	Oklahoma City, Okla.
5/26/97	L	Arizona	2-10 (5)	Women's College World Series	Oklahoma City, Okla.
1996 (6-3)					
5/17/96	L	Cal State Fullerton	1-5	NCAA Regionals	Fullerton, Calif.
5/18/96	W	Missouri State	8-2	NCAA Regionals	Fullerton, Calif.
5/18/96	W	CSUN	7-5	NCAA Regionals	Fullerton, Calif.
5/19/96	W	Cal State Fullerton	14-1 (5)	NCAA Regionals	Fullerton, Calif.
5/19/96	W	Cal State Fullerton	7-2	NCAA Regionals	Fullerton, Calif.
5/23/96	W	Michigan	2-0	Women's College World Series	Oklahoma City, Okla.
5/24/96	L	Arizona	0-4	Women's College World Series	Oklahoma City, Okla.
5/25/96	W	Louisiana	3-2	Women's College World Series	Oklahoma City, Okla.
5/26/96	L	Washington	2-8	Women's College World Series	Oklahoma City, Okla.
1994 (6-3)					
5/20/94	W	Georgia State	2-1	NCAA Regionals	Columbia, S.C.
5/21/94	L	UNLV	0-1 (9)	NCAA Regionals	Columbia, S.C.
5/21/94	W	South Carolina	3-1	NCAA Regionals	Columbia, S.C.
5/22/94	W	UNLV	2-1 (8)	NCAA Regionals	Columbia, S.C.
5/22/94	W	UNLV	3-2	NCAA Regionals	Columbia, S.C.
5/26/94	L	Fresno State	0-1	Women's College World Series	Oklahoma City, Okla.
5/28/94	W	Illinois-Chicago	9-0 (5)	Women's College World Series	Oklahoma City, Okla.
5/28/94	W	Utah	11-1	Women's College World Series	Oklahoma City, Okla.
5/29/94	L	Arizona	2-5	Women's College World Series	Oklahoma City, Okla.
1993 (6-2)					
5/21/93	W	Cal State Fullerton	2-1 (9)	NCAA Regionals	Sunset Field
5/22/93	W	Cal State Fullerton	1-0	NCAA Regionals	Sunset Field
5/27/93	W	Connecticut	3-0	Women's College World Series	Oklahoma City, Okla.
5/29/93	L	Oklahoma State	0-1 (13)	Women's College World Series	Oklahoma City, Okla.
5/29/93	W	CSUN	2-0	Women's College World Series	Oklahoma City, Okla.
5/30/93	W	Oklahoma State	5-0	Women's College World Series	Oklahoma City, Okla.
5/31/93	W	Louisiana	1-0	Women's College World Series	Oklahoma City, Okla.
5/31/93	L	Arizona	0-1	Women's College World Series	Oklahoma City, Okla.
1992 (7-0)					
5/15/92	W	Utah	1-0	NCAA Regionals	Sunset Field
5/16/92	W	Utah	7-2 (10)	NCAA Regionals	Sunset Field
5/21/92	W	Massachusetts	4-0	Women's College World Series	Oklahoma City, Okla.
5/23/92	W	California	10-0 (5)	Women's College World Series	Oklahoma City, Okla.
5/24/92	W	Fresno State	4-0	Women's College World Series	Oklahoma City, Okla.
5/24/92	W	Massachusetts	11-1 (5)	Women's College World Series	Oklahoma City, Okla.
5/25/92	W	Arizona	2-0	Women's College World Series	Oklahoma City, Okla.

NCAA POSTSEASON RESULTS

DATE	W/L	OPPONENT	SCORE	POSTSEASON	SITE
1991 (6-2)					
5/17/91	W	Central Michigan	4-0	NCAA Regionals	Sunset Field
5/18/91	W	Central Michigan	5-0	NCAA Regionals	Sunset Field
5/23/91	W	Florida State	1-0	Women's College World Series	Oklahoma City, Okla.
5/24/91	L	Arizona	0-1 (9)	Women's College World Series	Oklahoma City, Okla.
5/25/91	W	Missouri	5-0	Women's College World Series	Oklahoma City, Okla.
5/25/91	W	Long Beach State	1-0 (11)	Women's College World Series	Oklahoma City, Okla.
5/26/91	W	Fresno State	5-1 (13)	Women's College World Series	Oklahoma City, Okla.
5/26/91	L	Arizona	1-5	Women's College World Series	Oklahoma City, Okla.
1990 (7-1)					
5/18/90	W	Northern Iowa	2-0	NCAA Regionals	Sunset Field
5/19/90	W	Northern Iowa	4-0	NCAA Regionals	Sunset Field
5/23/90	W	Kent State	4-0	Women's College World Series	Oklahoma City, Okla.
5/25/90	W	Long Beach State	6-0	Women's College World Series	Oklahoma City, Okla.
5/26/90	W	Long Beach State	2-1	Women's College World Series	Oklahoma City, Okla.
5/27/90	W	Florida State	3-0	Women's College World Series	Oklahoma City, Okla.
5/27/90	L	Fresno State	0-1	Women's College World Series	Oklahoma City, Okla.
5/28/90	W	Fresno State	2-0	Women's College World Series	Oklahoma City, Okla.
1989 (7-0)					
5/19/89	W	Long Beach State	5-1	NCAA Regionals	Sunset Field
5/20/89	W	Long Beach State	3-0	NCAA Regionals	Sunset Field
5/24/89	W	South Carolina	3-0	Women's College World Series	Sunnyvale, Calif.
5/26/89	W	Cal Poly Pomona	9-0	Women's College World Series	Sunnyvale, Calif.
5/27/89	W	Oklahoma State	2-1	Women's College World Series	Sunnyvale, Calif.
5/27/89	W	Arizona	3-0	Women's College World Series	Sunnyvale, Calif.
5/28/89	W	Fresno State	1-0	Women's College World Series	Sunnyvale, Calif.
1988 (7-1)					
5/20/88	W	Cal State Fullerton	3-0	NCAA Regionals	Sunset Field
5/21/88	W	Cal State Fullerton	2-0	NCAA Regionals	Sunset Field
5/25/88	W	Northern Illinois	1-0	Women's College World Series	Sunnyvale, Calif.
5/27/88	W	Fresno State	6-1	Women's College World Series	Sunnyvale, Calif.
5/28/88	W	Arizona	5-0	Women's College World Series	Sunnyvale, Calif.
5/28/88	W	Cal Poly Pomona	4-1	Women's College World Series	Sunnyvale, Calif.
5/29/88	L	Fresno State	1-2	Women's College World Series	Sunnyvale, Calif.
5/29/88	W	Fresno State	3-0	Women's College World Series	Sunnyvale, Calif.
1987 (6-2)					
5/15/87	W	Long Beach State	1-0	NCAA Regionals	Sunset Field
5/16/87	W	Long Beach State	2-0	NCAA Regionals	Sunset Field
5/20/87	W	Arizona State	1-0 (9)	Women's College World Series	Omaha, Neb.
5/22/87	W	Nebraska	3-0	Women's College World Series	Omaha, Neb.
5/23/87	W	Texas A&M	1-0	Women's College World Series	Omaha, Neb.
5/23/87	W	Cal State Fullerton	1-0	Women's College World Series	Omaha, Neb.
5/24/87	L	Texas A&M	0-1	Women's College World Series	Omaha, Neb.
5/24/87	L	Texas A&M	1-4	Women's College World Series	Omaha, Neb.

NCAA POSTSEASON RESULTS

DATE	W/L	OPPONENT	SCORE	POSTSEASON	SITE
1985 (7-2)					
5/16/85	L	Pacific	1-3	NCAA Regionals	Santa Maria, Calif.
5/17/85	W	Pacific	3-0	NCAA Regionals	Santa Maria, Calif.
5/17/85	W	Pacific	2-0	NCAA Regionals	Santa Maria, Calif.
5/22/85	W	Utah	1-0	Women's College World Series	Omaha, Neb.
5/24/85	L	Cal State Fullerton	0-2	Women's College World Series	Omaha, Neb.
5/25/85	W	Northwestern	1-0	Women's College World Series	Omaha, Neb.
5/25/85	W	Nebraska	3-0	Women's College World Series	Omaha, Neb.
5/26/85	W	Cal State Fullerton	1-0	Women's College World Series	Omaha, Neb.
5/26/85	W	Nebraska	2-1 (9)	Women's College World Series	Omaha, Neb.
1984 (7-1)					
5/17/84	W	Arizona State	1-0	NCAA Regionals	Mayfair Park
5/18/84	W	Arizona State	3-0	NCAA Regionals	Mayfair Park
5/23/84	W	Utah State	6-0	Women's College World Series	Omaha, Neb.
5/26/84	W	Northwestern	1-0 (9)	Women's College World Series	Omaha, Neb.
5/28/84	L	Texas A&M	0-2	Women's College World Series	Omaha, Neb.
5/28/84	W	Nebraska	1-0	Women's College World Series	Omaha, Neb.
5/29/84	W	Texas A&M	1-0	Women's College World Series	Omaha, Neb.
5/29/84	W	Texas A&M	1-0 (13)	Women's College World Series	Omaha, Neb.
1983 (5-2)					
5/13/83	W	Rhode Island	1-0	NCAA Regionals	Kingston, R.I.
5/14/83	W	Rhode Island	1-0	NCAA Regionals	Kingston, R.I.
5/26/83	W	Missouri	1-0	Women's College World Series	Omaha, Neb.
5/26/83	W	Louisiana Tech	8-0	Women's College World Series	Omaha, Neb.
5/28/83	L	Cal State Fullerton	1-6	Women's College World Series	Omaha, Neb.
5/28/83	W	South Carolina	2-1	Women's College World Series	Omaha, Neb.
5/29/83	L	Texas A&M	0-1	Women's College World Series	Omaha, Neb.
1982 (7-0)					
5/14/82	W	Wyoming	4-0	NCAA Regionals	Mayfair Park
5/15/82	W	Wyoming	5-0	NCAA Regionals	Mayfair Park
5/27/82	W	Oklahoma State	2-1	Women's College World Series	Omaha, Neb.
5/29/82	W	Western Michigan	1-0	Women's College World Series	Omaha, Neb.
5/29/82	W	Arizona State	1-0	Women's College World Series	Omaha, Neb.
5/30/82	W	Cal State Fullerton	1-0	Women's College World Series	Omaha, Neb.
5/31/82	W	Fresno State	2-0	Women's College World Series	Omaha, Neb.

Ally Carda

B'Ann Burns

Batting Average (Min. 200 At-Bats)

No.	Name	Years	H-AB	AVG
1.	Stacey Nuveman	1997, 99, 01-02	322-691	.466
2.	Natasha Watley	2000-03	395-878	.450
3.	Allexis Bennett	2013-16	259-620	.418
4.	Sue Enquist	1975-78	122-304	.401
5.	Jennifer Brundage	1992-95	240-615	.392
6.	**Aaliyah Jordan**	**2018-**	**228-587**	**.388**
7.	Stephany LaRosa	2012-15	275-709	.388
8.	Kylee Perez	2015-18	301-777	.387
9.	Megan Langenfeld	2007-10	220-571	.385
10.	Lisa Fernandez	1990-93	287-752	.382
11.	**Briana Perez**	**2018-**	**255-670**	**.381**

Games Played

No.	Name	Years	GS	GP
1.	Stacey Nuveman	1997, 99, 01-02	264	264
2.	Tairia Mims	2000-03	252	252
3.	Natasha Watley	2000-03	251	251
4.	Amanda Freed	1999-02	250	250
5.	Julie Marshall	1996-97, 99-00	241	246
6.	Kylee Perez	2015-18	243	245
7.	Delaney Spaulding	2014-17	242	243
8.	Yvonne Gutierrez	1989-92	238	240
	Lisa Fernandez	1990-93	240	240
	Claire Sua	2001-04	240	240

At-Bats

No.	Name	Years	GP	AB
1.	Natasha Watley	2000-03	251	878
2.	Amanda Freed	1999-02	250	816
3.	Kelly Howard	1993-96	226	779
4.	Kylee Perez	2015-18	245	777
5.	Shanna Flynn	1988-91	232	765
6.	Lisa Fernandez	1990-93	240	752
7.	Julie Marshall	1996-97, 99-00	246	749
8.	Tairia Mims	2000-03	252	740
9.	GiOnna DiSalvatore	2008-11	229	738
10.	B.B. Bates	2010-13	231	737
	Delaney Spaulding	2014-17	243	737

Runs Scored

No.	Name	Years	GP	R
1.	Natasha Watley	2000-03	251	252
2.	Delaney Spaulding	2014-17	243	238
3.	**Briana Perez**	**2018-**	**203**	**214**
3.	Katie Schroeder	2008-12	230	199
4.	Kylee Perez	2015-18	245	191
5.	Stephany LaRosa	2012-15	231	185
6.	Amanda Freed	1999-02	250	182
7.	GiOnna DiSalvatore	2008-11	229	177
8.	Allexis Bennett	2013-16	210	175
9.	B.B. Bates	2010-13	231	174
10.	Stacey Nuveman	1997, 99, 01-02	264	173
	Ally Carda	2012-15	229	173

Hits

No.	Name	Years	GP	H
1.	Natasha Watley	2000-03	251	395
2.	Stacey Nuveman	1997, 99, 01-02	264	322
3.	Kylee Perez	2015-18	245	301
4.	Kelly Howard	1993-96	226	288
5.	Lisa Fernandez	1990-93	240	287
6.	Tairia Mims	2000-03	252	276
7.	Stephany LaRosa	2012-15	231	275
8.	Katie Schroeder	2008-12	230	274
9.	Delaney Spaulding	2014-17	243	272
10.	GiOnna DiSalvatore	2008-11	229	264

Doubles

No.	Name	Years	GP	2B
1.	GiOnna DiSalvatore	2008-11	229	65
2.	Delaney Spaulding	2014-17	243	62
3.	Tairia Mims	2000-03	252	59
4.	**Aaliyah Jordan**	**2018-**	**203**	**57**
5.	Stacey Nuveman	1997, 99, 01-02	264	51
6.	Kelly Howard	1993-96	226	50
7.	Amanda Freed	1999-02	250	49
	Andrea Harrison	2009-12	225	49
9.	Jennifer Brundage	1992-95	215	46
10.	Natasha Watley	2000-03	251	45
	Kylee Perez	2015-18	245	45

Triples

No.	Name	Years	GP	3B
1.	Janice Parks	1986-89	215	21
	Natasha Watley	2000-03	251	21
3.	Yvonne Gutierrez	1989-92	240	17
	Andrea Duran	2003-06	236	17
5.	Lorraine Maynez	1988-89, 91	162	15
6.	Missy Phillips	1988-91	221	12
	Briana Perez	**2018-**	**203**	**12**
8.	Sheila Cornell	1981-84	168	11
	Shanna Flynn	1988-91	232	11
	Amanda Freed	1999-02	250	11
	Stephany LaRosa	2012-15	231	11

Home Runs

No.	Name	Years	GP	HR
1.	Stacey Nuveman	1997, 99, 01-02	264	90
2.	Stephany LaRosa	2012-15	231	66
3.	Tairia Mims	2000-03	252	61
	Delaney Spaulding	2014-17	243	61
5.	Caitlin Benyi	2003-06	223	55
	Andrea Harrison	2009-12	225	55
	B.B. Bates	2010-13	231	55
8.	Claire Sua	2001-04	240	50
9.	Mysha Sataraka	2013-16	210	47
10.	Julie Marshall	1996-97, 99-00	246	45
	Madeline Jelenicki	2015-18	213	45

Runs Batted In

No.	Name	Years	GP	RBI
1.	Stacey Nuveman	1997, 99, 01-02	264	299
2.	Delaney Spaulding	2014-17	243	229
3.	Tairia Mims	2000-03	252	228
	Stephany LaRosa	2012-15	231	228
5.	Julie Marshall	1996-97, 99-00	246	203
6.	B.B. Bates	2010-13	231	197
7.	Claire Sua	2001-04	240	196
8.	Andrea Harrison	2009-12	225	188
	Aaliyah Jordan	**2018-**	**203**	**188**
10.	Madeline Jelenicki	2015-18	213	187

Total Bases

No.	Name	Years	GP	TB
1.	Stacey Nuveman	1997, 99, 01-02	264	653
2.	Stephany LaRosa	2012-15	231	535
3.	Tairia Mims	2000-03	252	532
4.	Delaney Spaulding	2014-17	243	531
5.	Natasha Watley	2000-03	251	527
6.	Andrea Harrison	2009-12	225	467
	B.B. Bates	2010-13	231	467
8.	Caitlin Benyi	2003-06	223	431
9.	Julie Marshall	1996-97, 99-00	246	426
10.	GiOnna DiSalvatore	2008-11	229	417

Slugging Percentage (Min. 200 At-Bats)

No.	Name	Years	TB-AB	SLG
1.	Stacey Nuveman	1997, 99, 01-02	653-691	.945
2.	Stephany LaRosa	2012-15	535-709	.755
3.	Delaney Spaulding	2014-17	531-737	.720
4.	Tairia Mims	2000-03	532-740	.719
5.	**Maya Brady**	**2020-**	**145-208**	**.697**
6.	**Aaliyah Jordan**	**2018-**	**398-587**	**.678**
7.	Megan Langenfeld	2007-10	383-571	.671
8.	Mysha Sataraka	2013-16	354-528	.670
9.	Andrea Harrison	2009-12	467-711	.657
10.	B.B. Bates	2010-13	467-737	.634

Walks

No.	Name	Years	GP	BB
1.	Stacey Nuveman	1997, 99, 01-02	264	240
2.	Mysha Sataraka	2013-16	210	144
3.	Ally Carda	2012-15	229	142
4.	Delaney Spaulding	2014-17	243	126
5.	Megan Langenfeld	2007-10	211	121
	Dani Yudin	2009-12	195	121
7.	Stephany LaRosa	2012-15	231	120
8.	Katie Schroeder	2008-12	230	115
9.	Emily Zaplatosch	2003-06	234	107
10.	**Aaliyah Jordan**	**2018-**	**203**	**103**

Hit By Pitch

No.	Name	Years	GP	HBP
1.	Crissy Buck	1999-02	221	38
2.	Megan Langenfeld	2007-10	211	36
	Ally Carda	2012-15	229	36
4.	Gabrielle Maurice	2014-17	231	35
5.	Caitlin Benyi	2003-06	223	32
	Katie Schroeder	2008-12	230	32
7.	Tairia Mims	2000-03	252	27
8.	Kaila Shull	2007-10	183	20
9.	Andrea Harrison	2009-12	225	19
10.	Dani Yudin	2009-12	195	18
	Kylee Perez	2015-18	245	18

On Base Percentage (Min. 200 At-Bats)

No.	Name	Years	AB	OBP
1.	Stacey Nuveman	1997, 99, 01-02	691	.600
2.	Megan Langenfeld	2007-10	571	.515
3.	Natasha Watley	2000-03	878	.487
4.	**Aaliyah Jordan**	**2018-**	**587**	**.482**
5.	Ally Carda	2012-15	642	.482
6.	Stephany LaRosa	2012-15	709	.479
7.	Katie Schroeder	2008-12	734	.476
	Mysha Sataraka	2013-16	528	.476
9.	Allexis Bennett	2013-16	620	.473
10.	Delaney Spaulding	2014-17	737	.464

Sacrifice Flies

No.	Name	Years	GP	SF
1.	Tairia Mims	2000-03	252	20
2.	Madeline Jelenicki	2015-18	213	15
3.	Julie Marshall	1996-97, 99-00	246	13
4.	Alleah Poulson	1994-97	229	12
5.	Karen Walker	1986-89	198	11
	Mysha Sataraka	2013-16	210	11
	Rachel Garcia	2017-21	181	11
8.	Delaney Spaulding	2014-17	243	10
9.	Janice Parks	1986-89	215	9
	Jennifer Brundage	1992-95	215	9
	Bubba Nickles	2017-2021	217	9

Sacrifice Hits

No.	Name	Years	GP	SH
1.	Kristy Howard	1990-93	233	82
2.	Lisa Hankerd	1985-88	197	70
3.	Kerry Dienelt	1988-91	238	65
4.	Stacy Winsberg	1982-85	173	53
5.	Karen Walker	1986-89	198	52
6.	Nichole Victoria	1991-94	215	48
7.	Kathi Evans	1992-95	204	43
8.	Mary Ricks	1983-86	192	41
9.	Shanna Flynn	1988-91	232	39
	Missy Phillips	1988-91	221	39
	Amanda Freed	1999-02	250	39

Stolen Bases

No.	Name	Years	GP	SB-ATT
1.	Natasha Watley	2000-03	251	158-184
2.	Allexis Bennett	2013-16	210	61-78
3.	**Briana Perez**	**2018-**	**203**	**57-62**
4.	**Kelli Godin**	**2019-**	**139**	**52-59**
5.	Amanda Freed	1999-02	250	51-58
	Katie Schroeder	2008-12	230	51-68
7.	Andrea Duran	2003-06	236	44-54
8.	Tara Henry	2004-07	222	43-53
9.	Lupe Brambila	1998-01	223	42-49
10.	Monique Mejia	2000-03	212	40-44

Earned Run Average (Min. 200 Innings)

No.	Name	Years	ER-IP	ERA
1.	Tracy Compton	1982-85	13-612.1	0.15
2.	Lisa Fernandez	1990-93	22-694.2	0.22
3.	Karen Andrews	1979-82	20-481.1	0.29
	Debbie Doom	1982-85	30-725.2	0.29
5.	Lisa Longaker	1987-90	41-725.2	0.40
6.	Lori Warkentin	1980-82	14-231.1	0.42
7.	Michelle Phillips	1986-88	19-262.2	0.51
8.	Heather Compton	1990-93	40-538.2	0.52
9.	Samantha Ford	1986-89	42-555.0	0.53
10.	Jan Jeffers	1978-81	38-447.1	0.59

Wins

No.	Name	Years	APP	W-L
1.	Keira Goerl	2001-04	161	130-21
2.	Anjelica Selden	2005-08	167	110-37
3.	Ally Carda	2012-15	178	100-28
4.	Rachel Garcia	2017-21	149	99-17
5.	Amanda Freed	1999-02	127	97-20
6.	B'Ann Burns	1994-97	131	96-23
7.	Lisa Fernandez	1990-93	107	93-7
8.	Lisa Longaker	1987-90	113	89-12
9.	Debbie Doom	1982-85	93	73-16
10.	Tracy Compton	1982-85	85	72-10

Appearances

No.	Name	Years	GS	APP
1.	Ally Carda	2012-15	117	178
2.	Anjelica Selden	2005-08	142	167
3.	Keira Goerl	2001-04	148	161
4.	Jessica Hall	2011-14	91	152
5.	Rachel Garcia	2017-21	95	149
6.	B'Ann Burns	1994-97	111	131
7.	Amanda Freed	1999-02	116	127
8.	Selina Ta'amilo	2015-18	63	125
9.	Donna Kerr	2008-11	103	124
10.	Lisa Longaker	1987-90	100	113

Complete Games

No.	Name	Years	APP	CG
1.	Keira Goerl	2001-04	161	135
2.	Anjelica Selden	2005-08	167	127
3.	B'Ann Burns	1994-97	131	98
4.	Amanda Freed	1999-02	127	97
5.	Lisa Longaker	1987-90	113	96
6.	Lisa Fernandez	1990-93	107	95
7.	Debbie Doom	1982-85	93	88
8.	Tracy Compton	1982-85	85	80
9.	Heather Compton	1990-93	84	69
10.	Rachel Garcia	2017-2021	149	66

Shutouts

No.	Name	Years	APP	SO
1.	Lisa Fernandez	1990-93	107	74
2.	Debbie Doom	1982-85	93	66
3.	Keira Goerl	2001-04	161	64
4.	Tracy Compton	1982-85	85	62
5.	Lisa Longaker	1987-90	113	61
6.	Amanda Freed	1999-02	127	47
7.	Heather Compton	1990-93	84	45
8.	Anjelica Selden	2005-08	167	44
9.	DeeDee Weiman	1990-92, 94	80	42
10.	Samantha Ford	1986-89	84	37

Saves

No.	Name	Years	APP	SV
1.	Megan Langenfeld	2007-10	104	12
2.	Jessica Hall	2011-14	152	11
	Rachel Garcia	2017-21	149	11
4.	Lisa Longaker	1987-90	113	7
	Johanna Grauer	2015-18	112	7
6.	Ally Carda	2012-15	178	6
	Paige McDuffee	2013-17	70	6
	Selina Ta'amilo	2015-18	125	6
9.	B'Ann Burns	1994-97	131	5
	Anjelica Selden	2005-08	167	5
	Aleah Macon	2010-11	40	5

Innings Pitched

No.	Name	Years	APP	IP
1.	Keira Goerl	2001-04	161	1017.2
2.	Anjelica Selden	2005-08	167	1012.1
3.	Ally Carda	2012-15	178	787.1
4.	B'Ann Burns	1994-97	131	767.1
5.	Amanda Freed	1999-02	127	763.2
6.	Rachel Garcia	2017-21	149	749.0
7.	Lisa Longaker	1987-90	113	725.2
	Debbie Doom	1982-85	93	725.2
9.	Lisa Fernandez	1990-93	107	694.2
10.	Jessica Hall	2011-14	152	614.2

Strikeouts

No.	Name	Years	APP	K
1.	Anjelica Selden	2005-08	167	1441
2.	Keira Goerl	2001-04	161	1095
3.	Debbie Doom	1982-85	93	952
4.	Ally Carda	2012-15	178	825
5.	**Rachel Garcia**	**2017-21**	**120**	**813**
6.	Lisa Fernandez	1990-93	107	784
7.	Amanda Freed	1999-02	127	760
8.	DeeDee Weiman	1990-92, 94	80	747
9.	Donna Kerr	2008-11	124	729
10.	Lisa Longaker	1987-90	113	698

Strikeouts Per 7 Innings (min. 200 IP)

No.	Name	Years	IP-K	K/7
1.	DeeDee Weiman	1990-92, 94	503.1-747	1.484
2.	Anjelica Selden	2005-08	1012.1-1441	1.423
3.	Megan Faraimo	2019-	337.2-476	1.412
4.	Debbie Doom	1982-85	725.2-952	1.312
5.	Donna Kerr	2008-11	593.2-729	1.228
6.	Lisa Fernandez	1990-93	694.2-784	1.129
7.	Rachel Garcia	2017-21	749.0-813	1.085
8.	Keira Goerl	2001-04	1017.2-1095	1.076
9.	Ally Carda	2012-15	787.1-825	1.048
10.	Amanda Freed	1999-02	763.2-760	0.995

Anjelica Selden

Christie Ambrosi

Batting Average (Min. 100 At-Bats)

No.	Name	Year	H-AB	AVG
1.	Stacey Nuveman	2002	83-157	.529
2.	Megan Langenfeld	2010	68-129	.527
3.	Jennifer Brundage	1995	87-168	.518
4.	Lisa Fernandez	1993	80-157	.510
5.	Allexis Bennett	2015	93-189	.492
6.	Natasha Watley	2002	112-231	.485
7.	Natasha Watley	2003	102-212	.481
8.	Stacey Nuveman	1997	84-184	.457
9.	Tanya Harding	1995	47-103	.456
10.	Tairia Mims	2003	80-178	.449

Games Played

No.	Name	Year	GS	GP
1.	Kerry Dienelt	1990	69	69
	Shanna Flynn	1990	69	69
	Yvonne Gutierrez	1990	69	69
	Kristy Howard	1990	69	69
	Crissy Buck	1999	69	69
	Amanda Freed	1999	69	69
	Lyndsey Klein	1999	69	69
	Julie Marshall	1999	69	69
	Stacey Nuveman	1999	69	69
10.	Christie Ambrosi	1999	68	68
	Tairia Mims	2001	68	68
	Stacey Nuveman	2001	68	68
	Claire Sua	2001	68	68
	Natasha Watley	2001	68	68

At-Bats

No.	Name	Year	GP	AB
1.	Natasha Watley	2001	68	247
2.	Christie Ambrosi	1999	68	240
3.	Natasha Watley	2002	64	231
4.	Shanna Flynn	1990	69	228
5.	Amanda Freed	1999	69	227
6.	Lyndsey Klein	1999	69	218
	Julie Marshall	1999	69	218
8.	Lisa Fernandez	1990	67	213
	Tairia Mims	2001	68	213
10.	Natasha Watley	2003	61	212
	Kylee Perez	2018	65	212

Runs Scored

No.	Name	Year	GP	R
1.	Natasha Watley	2001	68	75
2.	**Briana Perez**	**2019**	**61**	**70**
3.	Delaney Spaulding	2015	63	69
4.	Bubba Nickles	2019	62	66
5.	Christie Ambrosi	1999	68	65
	Natasha Watley	2002	64	65
7.	Natasha Watley	2003	61	64
8.	Kylee Perez	2018	65	63
9.	Allexis Bennett	2015	63	61
	Briana Perez	**2018**	**62**	**61**

Hits

No.	Name	Year	GP	H
1.	Natasha Watley	2002	64	112
2.	Christie Ambrosi	1999	68	103
3.	Natasha Watley	2003	61	102
4.	Natasha Watley	2001	68	101
5.	Allexis Bennett	2015	63	93
6.	Jennifer Brundage	1995	56	87
7.	Kylee Perez	2017	63	86
8.	Kelly Howard	1996	58	84
	Stacey Nuveman	1997	63	84
	Aaliyah Jordan	**2018**	**65**	**84**

Doubles

No.	Name	Year	GP	2B
1.	Lyndsey Klein	1999	69	21
2.	Delaney Spaulding	2015	63	20
	Aaliyah Jordan	**2019**	**61**	**20**
4.	Amanda Kamekona	2009	56	19
	GiOnna DiSalvatore	2010	61	19
6.	Tairia Mims	2001	68	18
	Delaney Spaulding	2017	63	18
8.	Tairia Mims	2003	61	17
	Amanda Kamekona	2008	60	17
	GiOnna DiSalvatore	2011	55	17

Triples

No.	Name	Year	GP	3B
1.	Andrea Duran	2005	60	8
2.	Kathy Maurice	1978	—	7
	Gail Edson	1980	36	7
	Lorraine Maynez	1988	59	7
	Janice Parks	1989	52	7
	Natasha Watley	2002	64	7
	Andrea Duran	2006	59	7
8.	Sheila Cornell	1983	47	6
	Janice Parks	1987	60	6
	Christie Ambrosi	1997	58	6

Home Runs

No.	Name	Year	GP	HR
1.	Stacey Nuveman	1999	69	31
2.	B.B. Bates	2013	60	25
3.	Caitlin Benyi	2004	56	24
4.	Tairia Mims	2003	61	22
5.	Stacey Nuveman	1997	63	20
	Stacey Nuveman	2002	64	20
	Megan Langenfeld	2010	50	20
	Stephany LaRosa	2015	63	20
	Delaney Spaulding	2015	63	20
10.	Julie Marshall	1999	69	19
	Stacey Nuveman	2001	68	19

Runs Batted In

No.	Name	Year	GP	RBI
1.	Stacey Nuveman	1999	69	91
2.	B.B. Bates	2013	60	74
3.	Stacey Nuveman	2001	68	73
4.	Delaney Spaulding	2015	63	72
	Bubba Nickles	2019	62	72
6.	Stacey Nuveman	1997	63	71
	Tairia Mims	2001	68	71
8.	Tairia Mims	2003	61	70
	Stephany LaRosa	2015	63	70
10.	Madeline Jelenicki	2017	63	69

Extra Base Hits

No.	Name	Year	GP	RBI
1.	Stacey Nuveman			

Total Bases

No.	Name	Year	GP	TB
1.	Stacey Nuveman	1999	69	187

2.	Tairia Mims	2003	61	165
3.	Stacey Nuveman	2002	64	164
	B.B. Bates	2013	60	164
5.	Delaney Spaulding	2015	63	161
6.	Stacey Nuveman	1997	63	157
7.	Christie Ambrosi	1999	68	155
8.	Natasha Watley	2003	61	154
9.	Tairia Mims	2001	68	153
	Caitlin Benyi	2004	56	153

Slugging Percentage (Min. 100 At-Bats)

No.	Name	Year	TB-AB	SLG
1.	Megan Langenfeld	2010	140-129	1.085
2.	Stacey Nuveman	2002	164-157	1.045
3.	Stacey Nuveman	1999	187-184	1.016
4.	Tairia Mims	2003	165-178	.927
5.	Jennifer Brundage	1995	150-168	.893
6.	Stacey Nuveman	2001	145-166	.873
7.	Caitlin Benyi	2004	153-177	.864
8.	B.B. Bates	2013	164-190	.863
9.	Stacey Nuveman	1997	157-184	.853
10.	Delaney Spaulding	2015	161-189	.852

Walks

No.	Name	Year	GP	BB
1.	Stacey Nuveman	2001	68	77
2.	Stacey Nuveman	2002	64	69
3.	Stacey Nuveman	1999	69	61
4.	Mysha Sataraka	2016	57	59
5.	Ally Carda	2015	63	57
6.	Stephany LaRosa	2014	52	46
7.	Megan Langenfeld	2010	50	43
	Dani Yudin	2012	56	43
9.	Delaney Spaulding	2014	60	40
10.	Ally Carda	2014	60	39

Hit by Pitch

No.	Name	Year	GP	HBP
1.	Crissy Buck	2002	62	17
2.	Ally Carda	2014	60	16
3.	Caitlin Benyi	2003	61	13
	Megan Langenfeld	2010	50	13
	Katie Schroeder	2012	56	13
6.	Gabrielle Maurice	2016	57	12
7.	Crissy Buck	1999	69	11
	Ally Carda	2015	63	11
	Gabrielle Maurice	2015	63	11
10.	Tairia Mims	2001	68	10

On Base Percentage (Min. 100 At-Bats)

No.	Name	Year	AB	OBP
1.	Megan Langenfeld	2010	129	.667
2.	Stacey Nuveman	2002	157	.665
3.	Stacey Nuveman	2001	166	.615
4.	Jennifer Brundage	1995	168	.604
5.	Lisa Fernandez	1993	157	.593
6.	Stacey Nuveman	1999	184	.581
7.	Mysha Sataraka	2016	137	.559
8.	Jennifer Brundage	1994	159	.537
	Stacey Nuveman	1997	184	.537
	Ally Carda	2014	175	.537

Sacrifice Flies

No.	Name	Year	GP	SF
1.	Erica Ziencina	1991	51	6
	Julie Marshall	2000	59	6
	Tairia Mims	2001	68	6
	Tairia Mims	2002	64	6
	Tairia Mims	2003	61	6
	Delaney Spaulding	2015	63	6
	Madeline Jelenicki	2017	63	6
	Rachel Garcia	2018	60	6
9.	Nichole Victoria	1994	56	5
	Lyndsey Klein	2000	59	5
	Caitlin Benyi	2006	51	5
	Kaila Shull	2009	56	5
	Aaliyah Jordan	**2018**	**65**	**5**
	Rachel Garcia	2019	61	5

Sacrifice Hits

No.	Name	Year	GP	SH
1.	Lisa Hankerd	1987	57	27
	Kristy Howard	1992	56	27
3.	Kristy Howard	1990	69	26
	Kerry Dienelt	1991	63	26
5.	Stacy Winsberg	1983	45	23
	Kathi Evans	1995	54	23
7.	Lisa Hankerd	1988	58	22
8.	Stacy Sunny	1988	57	21
9.	Kerry Dienelt	1990	69	19
	Amanda Freed	1999	69	19

Stolen Bases

No.	Name	Year	GP	SB-ATT
1.	Natasha Watley	2001	68	52-56
2.	Natasha Watley	2002	64	39-47
3.	Natasha Watley	2003	61	35-44
4.	Natasha Watley	2000	58	32-37
5.	Christie Ambrosi	1999	68	25-28
6.	**Kelli Godin**	**2019**	**59**	**23-26**
7.	Allexis Bennett	2015	63	21-26
	Briana Perez	**2019**	**61**	**21-22**
9.	Andrea Duran	2006	59	20-22
10.	Katie Schroeder	2009	56	19-24

Stacey Nuveman

Earned Run Average (Min. 100 Innings)

No.	Name	Year	ER-IP	ERA
1.	Tracy Compton	1983	1-168.0	0.04
2.	Karen Andrews	1979	1-113.1	0.06
3.	Tracy Compton	1985	2-167.1	0.08
4.	Debbie Doom	1984	3-215.1	0.10
5.	Lisa Fernandez	1992	4-196.1	0.14
6.	Tracy Compton	1982	3-101.2	0.21
7.	Tiffany Boyd	1989	5-146.0	0.24
8.	Lisa Fernandez	1991	6-165.2	0.25
	Lisa Fernandez	1993	9-249.2	0.25
10.	Karen Andrews	1980	5-134.0	0.26

Wins

No.	Name	Year	APP	W-L
1.	Keira Goerl	2003	48	40-7
2.	Anjelica Selden	2006	44	35-7
3.	Lisa Fernandez	1993	36	33-3
	Courtney Dale	1999	35	33-1
5.	Keira Goerl	2002	40	32-5
	Ally Carda	2014	46	32-5
	Ally Carda	2015	49	32-8
8.	Lisa Longaker	1988	39	31-4
	B'Ann Burns	1996	43	31-8
	Keira Goerl	2004	40	31-7

Appearances

No.	Name	Year	GS	APP
1.	Anjelica Selden	2005	42	50
2.	Ally Carda	2015	33	49
3.	Keira Goerl	2003	45	48
4.	Jessica Hall	2012	28	47
5.	Ally Carda	2013	27	46
	Ally Carda	2014	32	46
7.	Selina Ta'amilo	2016	25	45
	Rachel Garcia	2017	25	45
9.	Anjelica Selden	2006	37	44
	Johanna Grauer	2016	28	44

Games Started (Pitcher)

No.	Name	Year	APP	GS
1.	Keira Goerl	2003	48	45
2.	Anjelica Selden	2005	50	42
3.	Anjelica Selden	2006	44	37
	Keira Goerl	2004	40	37
5.	Keira Goerl	2002	40	36
6.	Angelica Selden	2008	40	35
7.	Lisa Longaker	1988	39	34
	B'Ann Burns	1996	43	34
9.	Lisa Fernandez	1993	36	33
10.	Amanda Freed	1999	35	32
	Amanda Freed	2000	38	32
	Courtney Dale	1999	35	32
	Ally Carda	2014	46	32

Complete Games

No.	Name	Year	APP	CG
1.	Keira Goerl	2003	48	42
	Anjelica Selden	2005	50	42
3.	Keira Goerl	2004	40	37
	Anjelica Selden	2006	44	37
5.	Lisa Longaker	1988	39	34
	Keira Goerl	2002	40	34
7.	Lisa Fernandez	1993	36	33
8.	B'Ann Burns	1996	43	32
9.	Amanda Freed	1999	35	31
10.	Courtney Dale	1999	35	29

Shutouts

No.	Name	Year	APP	SHO
1.	Lisa Fernandez	1993	36	28
2.	Debbie Doom	1984	28	24
3.	Lisa Longaker	1988	39	23
	Keira Goerl	2003	48	23
5.	Lisa Fernandez	1992	30	22
6.	Keira Goerl	2002	40	20
7.	Tracy Compton	1983	23	18
	Tracy Compton	1985	24	18
	Heather Compton	1991	27	18
10.	Debbie Doom	1985	25	17

Saves

No.	Name	Year	APP	SV
1.	Megan Langenfeld	2008	21	5
2.	Christa Williams	1997	34	4
	Jessica Hall	2012	47	4
	Rachel Garcia	2019	36	4
5.	Lisa Longaker	1987	28	3
	Lisa Longaker	1988	39	3
	B'Ann Burns	1996	43	3
	Amanda Freed	1999	35	3
	Courtney Dale	2001	22	3
	Megan Langenfeld	2009	32	3
	Megan Langenfeld	2010	25	3
	Aleah Macon	2010	23	3
	Jessica Hall	2013	38	3
	Ally Carda	2015	49	3
	Johanna Grauer	2015	30	3
	Selina Ta'amilo	2015	32	3
	Johanna Grauer	2016	44	3
	Rachel Garcia	2017	45	3

Innings Pitched

No.	Name	Year	APP	IP
1.	Anjelica Selden	2005	50	325.0
2.	Keira Goerl	2003	48	310.2
3.	Anjelica Selden	2006	44	282.2
4.	Keira Goerl	2004	40	267.0
5.	Lisa Longaker	1988	39	259.1
6.	B'Ann Burns	1996	43	251.0
7.	Lisa Fernandez	1993	36	249.2
8.	Keira Goerl	2002	40	246.0
9.	Ally Carda	2015	49	240.0
10.	Amanda Freed	2000	38	234.2

Strikeouts

No.	Name	Year	APP	K
1.	Anjelica Selden	2005	50	485
2.	Anjelica Selden	2006	44	408
3.	DeeDee Weiman	1994	33	359
4.	Lisa Fernandez	1993	36	348
5.	Keira Goerl	2003	48	342
6.	Anjelica Selden	2008	40	335
7.	Keira Goerl	2002	40	319
8.	Rachel Garcia	2018	39	315
9.	Rachel Garcia	2019	36	286
10.	Debbie Doom	1984	28	282

At-Bats

9, Barbara Booth, Gail Edson, Patti Irvin, Nedra Jerry, Marianne Pond, Gina Vecchione	vs. Cal Poly Pomona (4/2/80)

Runs Scored

5, Delaney Spaulding	at Arizona State (5/12/07)
5, Samantha Camuso	vs. Santa Clara (2/9/08)
4, Kathi Evans	vs. Cal Poly Pomona (4/21/92), vs. Stanford (4/9/93) at Stanford (5/2/93)
4, Katie Schroeder	vs. Utah State (2/11/11) vs. CSUN (4/18/12) vs. Stanford (4/10/12)
4, Alleah Poulson	vs. Texas State (2/22/97) vs. Oregon (2/28/97)
4, Megan Langenfeld	vs. Santa Clara (2/9/08) vs. Florida (6/3/10)
4, Kylee Perez	at Stanford (4/28/17) at Arizona St. (5/13/07)
4, Kathy Lorenz	at Loyola Marymount (2/11/87)
4, Shanna Flynn	vs. Saint Mary's (2/2/89)
4, Lorraine Maynez	vs. Cal Poly Pomona (5/26/89)
4, Lisa Fernandez	vs. Saint Mary's (2/20/92)
4, Kelly Howard	at Stanford (5/2/93)
4, Julie Adams	vs. Portland State (2/21/99)
4, Natasha Watley	vs. Portland State (2/16/01)
4, Monique Mejia	at UC Riverside (2/5/03)
4, Stephanie Ramos	at UC Riverside (2/5/03)
4, Caitlin Benyi	vs. Colgate (5/15/03)
4, Tara Henry	vs. Sacramento State (2/9/06)
4, Monica Harrison	at Arizona State (4/26/09)
4, B.B. Bates	vs. Utah State (2/20/11)
4, Ally Carda	at Arizona State (5/9/14)
4, Delaney Spaulding	vs. New Mexico (2/13/15)
4, Allexis Bennett	vs. Georgia (2/26/16)
4, Mysha Sataraka	at Utah (5/6/16)
4, Bubba Nickles	vs. Saint Mary's (2/9/19)

Hits

5, Yvonne Gutierrez	vs. Kansas (3/29/92) vs. Cal (4/25/92)
5, Lisa Fernandez	at Oregon State (3/13/93) at Stanford (5/2/93)
5, Kathi Evans	vs. Stanford (4/9/93)
5, Stacey Nuveman	vs. Hawai'i (2/19/99)
5, Andrea Harrison	vs. Jacksonville (5/21/11)
5, B.B. Bates	vs. UAB (5/19/13)
5, Kylee Perez	at Stanford (4/28/17)
5, Delaney Spaulding	at Arizona State (5/12/17)

Runs Batted In

8, Amanda Kamekona	vs. Santa Clara (2/9/08)
7, Julie Marshall	at Oregon (4/17/99)
7, Samantha Camuso	vs. Santa Clara (2/9/08)
7, B.B. Bates	vs. Bakersfield (5/4/13)
7, Brianna Tautalafua	vs. UC Riverside (2/11/18)
6, Andrea Harrison	vs. Florida (6/3/10) vs. San Diego State (2/13/11) vs. Oregon State (4/3/11)
6, Julie Adams	at Fullerton (5/19/96) vs. Creighton (5/21/99)
6, Sandra Arledge	at San Francisco State (3/2/86)
6, Jennifer Brundage	at Oregon (5/1/95)
6, Stacey Nuveman	vs. Pacific (2/20/99)
6, Tairia Mims	at UC Riverside (2/5/03)
6, Katie Schroeder	vs. Northwestern (2/13/09)
6, GiOnna DiSalvatore	at UC Santa Barbara (2/17/10)
6, Dani Yudin	at Loyola Marymount (2/14/12)
6, Samantha Camuso	vs. Arizona (5/6/12)
6, Rachel Garcia	at Washington (3/17/19)

Home Runs

3-HR Game, Monica Harrison	at Arizona State (4/26/09)
2-HR Game(s), 119 Total Times in UCLA Softball History	
12 2-HR Games	Stacey Nuveman
9 2-HR Games	Andrea Harrison
7 2-HR Games	B.B. Bates, Stephany LaRosa
6 2-HR Games	Caitlin Benyi
5 2-HR Games	Megan Langenfeld
4 2-HR Games	Julie Adams, Madeline Jelenicki, Delaney Spaulding, Brianna Tautalafua
3 2-HR Games	Ally Carda, Amanda Kamekona, Tairia Mims, Bubba Nickles, Mysha Sataraka, Katie Schroeder, Claire Sua, **Delanie Wisz,** Kim Wuest
2 2-HR Games	Jennifer Brundage, Andrea Duran, Kellie Fox, Jodie Legaspi, Julie Marshall, Taylor Pack, Kaila Shull, Natasha Watley, Emily Zaplatosch
1 2-HR Game	Julie Burney, Samantha Camuso, GiOnna DiSalvatore, Lisa Dodd, Rachel Garcia, Yvonne Gutierrez, Monica Harrison, Kelly Howard, Kristy Howard, **Aaliyah Jordan**, **Maya Brady**, Lyndsey Klein, Brittany Moeai, Stephanie Ramos, Dani Yudin

Walks

5, Jennifer Brundage	vs. Arizona (4/30/94)
4, Stacey Nuveman	vs. Arizona State (4/11/99) at Texas (2/24/01) at Oregon (4/22/01)
4, Stephany LaRosa	vs. Stanford (5/4/14) vs. UC Davis (3/8/15)
4, Ally Carda	at Arizona State (5/10/14)
4, Mysha Sataraka	vs. Arizona State (4/30/16)
4, Colleen Sullivan	at Arizona State (4/6/19)

Innings Pitched

24.0, Karen Andrews	vs. Cal Poly Pomona (4/2/80)
18.0, Debbie Doom	at Cal Poly Pomona (5/3/82)
17.0, Debbie Doom	vs. Cal State Fullerton (4/20/82) vs. South Carolina (5/28/83)
16.1, Tracy Compton	at Cal State Fullerton (4/28/82)
14.0, Debbie Doom	at Arizona State (3/13/82) vs. Texas A&M (5/29/83) vs. Creighton (3/16/84)
14.0, Tracy Compton	at Arizona (3/12/82)
14.0, Christa Williams	vs. Arizona (5/23/97)
14.0, Keira Goerl	vs. Washington (4/13/01)

Strikeouts

25, Debbie Doom	vs. Cal State Fullerton - 17 inn. (4/20/82) at Cal Poly Pomona - 18 inn. (5/3/82) at Long Beach State - 11 inn. (4/10/84)
23, Anjelica Selden	vs. Mississippi - 13.2 inn. (3/4/05)
21, Karen Andrews	vs. Cal Poly Pomona - 24 inn. (4/2/80)
20, Debbie Doom	vs. Oklahoma State - 13 inn. (5/27/82)
19, DeeDee Weiman	vs. Oregon State - 8 inn. (3/24/92) vs. Penn State - 7 inn. (3/11/94)
19, Lisa Fernandez	vs. California - 11 inn. (4/10/93)
19, Anjelica Selden	vs. Cal State Fullerton - 10 inn. (3/8/06)

MISCELLANEOUS INDIVIDUAL RECORDS

Batting

Doubles	**3, 6 Times (last: Aaliyah Jordan vs. Liberty, 3/9/19)**
Triples	**2, 15 Times (last: Briana Perez at Utah, 3/3/18)**
Total Bases	12, Monica Harrison at Arizona State (4/26/09)
	12, Andrea Harrison vs. Utah State (2/11/11)
Stolen Bases	4, Natasha Watley vs. Canisius (5/18/00)
Strikeouts	4, 11 Times (last: Malia Quarles vs. UW, 6/2/19)
Sacrifice Hits	3, Eight Times (last: Lisa Dodd at UW, 4/27/05)
Sacrifice Flies	2, 11x (last: Delaney Spaulding v. Ind., 2/19/15)
Hit by Pitches	3, Katie Schroeder vs. Baylor (3/3/12)
Caught Stealing	2, 4x (last: Ally Carda vs. Delaware, 2/8/14)

Fielding

Putouts	26, Emily Zaplatosch vs. Mississippi (3/4/05)
Assists	11, Julie Burney vs. Michigan (2/14/10)
Errors	4, Laurie Fritz at California (4/25/98)
Passed Balls	3, 5x (last: Alyssa Tiumalu vs. Tenn., 2/26/11)

Pitching

Runs Allowed	16, Erin Weiler at Arizona (4/3/98)
Earned Runs Allowed	12, Erin Weiler at Arizona (4/3/98)
Walks Allowed	12, Ally Carda vs. Auburn (5/30/15)
Hits Allowed	15, B'Ann Burns at CS Fullerton (5/17/96)
Wild Pitches	4, Keira Goerl at Arizona (5/9/03)
	4, Jessica Hall vs. Oregon State (4/1/12)
Hit by Pitches	4, 5x (last: Selina Ta'amilo at Stan., 4/29/17)

Consecutive Hits

10, Lisa Fernandez	March 6-13, 1993
10, Stacey Nuveman	February 19-20, 1999
9, Natasha Watley	February 17-18, 2000
9, GiOnna DiSalvatore	February 14-19, 2010
9, Bubba Nickles	April 14-19, 2019
8, Yvonne Gutierrez	February 21, 1992
8, Christie Ambrosi	March 2-3, 1996
8, Jennifer Brundage	April 30-May 1, 1996
8, Stephanie Ramos	February 28-29, 2004
8, Krista Colburn	January 30-February 2, 2005
8, Andrea Duran	March 3-4, 2006
8, Mysha Sataraka	February 12-13, 2016
8, Aaliyah Jordan	**February 17-19, 2018**

Hitting Streaks

32, Natasha Watley	March 2-April 29, 2001
29, Natasha Watley	February 1-March 9, 2002
28, Stacey Nuveman	February 15-April 9, 1997
21, Briana Perez	**April 22-June 1, 2018**
21, Bubba Nickles	March 31-May 18, 2019
19, Natasha Watley	January 31-February 28, 2003
18, Christie Ambrosi	April 14-May 8, 1999
18, Amanda Freed	April 14-May 15, 1999
17, Sandra Arledge	February 11-March 25, 1987
17, Kelly Howard	March 28-April 26, 1995
16, Jenny Brewster	February 26-April 3, 1993
16, Janice Parks	April 16-May 19, 1989
16, Jennifer Brundage	April 30-May 29, 1995
16, Christie Ambrosi	February 5-27, 1999
16, Stephany LaRosa	April 19-May 28, 2015

TEAM SINGLE-GAME RECORDS

At-Bats

78	vs. Cal Poly Pomona	April 2, 1980
62	at Cal State Fullerton	April 28, 1982
59	at Cal State Fullerton	April 25, 1989
57	vs. Cal State Fullerton	April 20, 1982

Runs Scored

27	vs. Santa Clara	February 9, 2008
24	at Loyola Marymount	February 14, 2012
22	at UC Riverside	May 20, 1975
22	vs. Sacramento State	February 9, 2006
22	vs. Weber State	February 11, 2017
21	vs. Cal Baptist	April 25, 1975
21	vs. Stanford	April 9, 1993
20	Four Times (last at UC Riverside, February 5, 2003)	

Runs in One Inning

16	vs. UC Riverside (1st)	February 17, 2019
13	vs. Cal Poly Pomona (5th)	April 21, 1992
13	vs. Pittsburgh (1st)	February 9, 2020
12	vs. Sacramento State (4th)	February 9, 2006
12	vs. New Mexico (4th)	March 3, 2013
11	vs. Santa Clara (3rd)	February 9, 2008
11	vs. North Carolina State (2nd)	February 21, 2009
10	vs. Pacific (3rd)	February 14, 1992
10	at Stanford (3rd)	April 27, 2002
10	at Loyola Marymount (2nd)	February 14, 2012
10	vs. Charleston Southern (1st)	March 10, 2013
10	at CSUN (6th)	March 24, 2019

Hits

25	at Loyola Marymount	February 14, 2012
22	vs. Santa Clara	February 9, 2008
21	vs. Kansas	March 29, 1992
21	at Oregon State	March 13, 1993
21	at Stanford	May 2, 1993
21	at Arizona State	April 20, 1996
21	vs. Texas State	February 22, 1997
21	vs. Creighton	May 21, 1999
21	vs. Jacksonville	May 21, 2011
21	at Stanford	April 28, 2017
20	Five Times (last vs. Weber State, February 11, 2017)	

Runs Batted In

27	vs. Santa Clara	February 9, 2008
23	at Loyola Marymount	February 14, 2012
22	vs. Weber State	February 11, 2017
21	vs. Sacramento State	February 9, 2006
20	vs. Portland State	February 16, 2001
20	at UC Riverside	February 5, 2003

Doubles

8	vs. Portland State	February 21, 1999
8	vs. Long Beach State	March 2, 2007
8	vs. CSUN	April 18, 2012
6	Eight Times (last at Loyola Mary., February 14, 2012)	

Home Runs

7	vs. Wright State	February 18, 2007
7	at Arizona State	April 26, 2009
7	at Arizona	April 19, 2013
6	vs. Nebraska	February 13, 2004
6	vs. Louisiana-Monroe	February 17, 2013
6	vs. Weber State	February 11, 2017
5	Eight Times (last at Arizona State, May 8, 2015)	

Walks

15	vs. Syracuse	February 9, 2007
14	vs. Sacramento State	February 9, 2006
13	vs. North Dakota State	February 12, 2011
13	vs. Utah Valley	March 12, 2016
12	vs. Arizona	April 30, 1994
12	vs. New Mexico	February 23, 2014
11	vs. Cal State Fullerton	March 30, 2004
11	vs. Long Beach State	April 21, 2014
10	10 Times (last at Utah, March 31, 2018)	

Stolen Bases

10	vs. Canisius	May 18, 2000
8	vs. Longwood	March 8, 2009
8	vs. Hampton	February 7, 2014
7	vs. Winthrop	March 12, 1999
7	vs. Boston College	March 1, 2003

Innings Played

24.0	vs. Cal Poly Pomona	April 2, 1980
18.0	at Cal Poly Pomona	May 3, 1982
17.0	vs. Cal State Fullerton	April 20, 1982
17.0	vs. South Carolina	May 28, 1983
16.1	at Cal State Fullerton	April 28, 1982
16.0	vs. Cal Poly Pomona	May 6, 1976
15.0	at Cal State Fullerton	April 25, 1989
14.0	Eight Times (last vs. Stanford, April 8, 2011)	

Strikeouts

25	vs. Cal State Fullerton	April 20, 1982
25	at Cal Poly Pomona	May 3, 1982
25	at Long Beach State	April 10, 1984
23	vs. Mississippi	March 4, 2005
21	vs. Cal Poly Pomona	April 2, 1980
20	vs. Oklahoma State	May 27, 1982

Miscellaneous Team Records

Batting

Triples	3, 17 Times (last vs. Florida, 2/27/19)
Total Bases	41, vs. Weber State (2/11/17)
Strikeouts	19, vs. Washington (4/26/06)
Sacrifice Hits	7, vs. UC Santa Barbara (3/30/91)
Sacrifice Flies	4, vs. Loyola Marymount (4/6/87)
Hit by Pitches	4, Five Times (last vs. Stanford, 5/2/14)
Caught Stealing	3, Three Times (last vs. Delaware, 2/8/14)

Fielding

Putouts	72, vs. Cal Poly Pomona (4/2/80)
Assists	26, vs. Stanford (5/30/04)
Errors	6, vs. California (5/22/03) & vs. New Mexico (2/10/07)
Passed Balls	3, Five Times (last vs. Tennessee, 2/26/11)

Pitching

Runs Allowed	16, at Arizona (4/3/98)
Earned Runs Allowed	12, Three Times (last at UW, 4/2/17)
Walks Allowed	13, vs. Auburn (5/30/15)
Hits Allowed	19, vs. Auburn (3/3/12)
Wild Pitches	5, vs. Hofstra (3/4/12)
Hit by Pitches	4, 13 Times (last at Stanford, 4/29/17)

Largest Margins of Victory

26, vs. Santa Clara (27-1)	Feb. 9, 2008
22, at Loyola Marymount (24-2)	Feb. 14, 2012
21, vs. Stanford (21-0)	April 9, 1993
21, vs. Weber State (22-1)	Feb. 11, 2017
20, vs. La Verne (20-0)	May 28, 1975
20, vs. Portland State (20-0)	Feb. 16, 2001
20, at UC Riverside (20-0)	Feb. 5, 2003

Largest Margins of Defeat

13, at Cerritos College (16-3)	April 22, 1977
13, at Arizona (16-3)	April 3, 1998

Top Three Single-Season Team Records

CATEGORY	TOP THREE SEASONS
Batting Avg.	1. .368 (2020), 2. .367 (2015), 3. .354 (1996)
Lowest Avg.	1. .205 (1982), 2. .226 (1985), 3. .235 (1983)
Slugging Pct.	1. .608 (2015), 2. .602 (2010), 3. .594 (2020)
On Base Pct.	1. .467 (2015), 2. .453 (2020), 3. .447 (2014)
At-Bats	1. 1888 (2001), 2. 1868 (1999), 3. 1795 (1990)
Runs Scored	1. 499 (2015), 2. 436 (2019), 3. 429 (1999)
Hits	1. 642 (2001), 2. 633 (1999), 3. 613 (2015)
Doubles	1. 108 (1999), 2. 107 (2015), 3. 102 (2002)
Triples	1. 26 (1990), 2. 22 (1989), 3. 21 (1986)
Home Runs	1. 108 (2010), 2. 95 (1999), 3. 89 (2015)
Runs Batted In	1. 448 (2015), 2. 398 (2019), 3. 396 (1999)
Total Bases	1. 1042 (1999), 2. 1015 (2015), 3. 988 (2010)
Walks	1. 289 (2015), 2. 286 (2014), 3. 244 (2010)
Intentional Walks	1. 28 (2001), 2. 26 (1999), 3. 25 (2002)
Hit by Pitches	1. 54 (2011), 2. 51 (2009), 3. 48 (2014)
Strikeouts	1. 299 (2005), 2. 292 (2011), 3. 289 (2006)
Sacrifice Flies	1. 24 (2002), 2. 23 (2018), 3. 21 (2015)
Sacrifice Hits	1. 111 (1990), 2. 107 (1985), 3. 100 (1991)
Stolen Bases	1. 123 (2001), 2. 100 (2000), 3. 94 (2002)
Earned Run Avg.	1. 0.18 (1984 & '85), 3. 0.29 (1982 & '83)
Highest ERA	1. 3.66 ('16), 2. 3.44 ('12), 3. 2.84 ('98 & '15)
Opponents' BA	1. .115 (1985), 2. .124 ('92), 3. .130 ('02)
Wins	1. 63 (1999), 2. 62 (1990 and 2001)
Losses	1. 27 (1998), 2. 20 (2005, 2012 and 2013)
Saves	1. 9 (2015), 2. 7 (2008), 3. 6 ('10, '11, '12, '14 & '16)
Complete Games	1. 66 (1990), 2. 62 (1999), 3. 58 (1991)
Shutouts	1. 46 (1990), 2. 43 (1991), 3. 40 (1984)
Innings	1. 483.2 (1990), 2. 458.2 (1999), 3. 454.0 (2001)
Strikeouts	1. 548 (2005), 2. 543 (1994), 3. 539 (2008)
Hits Allowed	1. 408 (2016), 2. 370 (2017), 3. 355 (2015)
Runs Allowed	1. 236 (2016), 2. 220 (2012), 3. 196 (2015)
Walks Allowed	1. 208 (2015), 2. 173 (2013), 3. 165 (2000)
Home Runs Allowed	1. 41 (2015), 2. 37 (2013 and 2016)
Wild Pitches	1. 54 (2012), 2. 42 (2015), 3. 34 (2013)
Hit by Pitches	1. 57 (2008), 2. 50 (2016), 3. 48 (2015)
Fielding Percentage	1. .980 (1992, 1993 and 2013)
Most Errors	1. 69 (2007), 2. 67 (2002), 3. 64 (1981)
Fewest Errors	1. 16 (2020), 2. 32 (1992 and 1993)
Double Plays Turned	1. 45 (2016), 2. 28 (2015), 3. 27 ('01)
Passed Balls	1. 26 (2013), 2. 20 (1998 and 2011)

Taira Mims

UCLA No-Hitters (perfect games in BOLD)

Jan Jeffers (3x) (no opponent listed)	1978
Karen Andrews (no opponent listed)	1979
Jan Jeffers (3x) (no opponent listed)	1979
Karen Andrews vs. Humboldt State	**March 25, 1980**
Lori Warkentin (5.0) & Karen Andrews (2.0) vs. San Diego State	March 29, 1980
Karen Andrews at Chapman	April 21, 1980
Karen Andrews vs. Arizona	April 24, 1981
Tracy Compton vs. Weber State	March 24, 1982
Debbie Doom vs. Wyoming	**May 15, 1982**
Tracy Compton (3.1) & Debbie Doom (3.2) vs. Western Michigan	**May 29, 1982**
Debbie Doom vs. Creighton	March 7, 1983
Tracy Compton at Cal Poly Pomona	March 12, 1983
Debbie Doom at CSU Dominguez Hills	**March 6, 1984**
Tracy Compton vs. California	March 26, 1984
Debbie Doom vs. UC Santa Barbara	April 19, 1984
Tracy Compton at San Diego State	April 24, 1984
Tracy Compton vs. Arizona State	May 18, 1984
Debbie Doom vs. Cal Poly	**Feb. 15, 1985**
Debbie Doom vs. Long Beach State	**April 9, 1985**
Debbie Doom at UC Santa Barbara	**April 26, 1985**
Michelle Phillips vs. UNLV	April 14, 1986
Michelle Phillips at Loyola Marymount	Feb. 11, 1987
Lisa Longaker vs. Michigan	March 25, 1987
Lisa Longaker at Oregon State	April 26, 1987
Samantha Ford (5.0) & Michelle Phillips (2.0) at UC Santa Barbara	Feb. 12, 1988
Lisa Longaker vs. Oregon	March 20, 1988
Lisa Longaker at Arizona	April 4, 1988
Samantha Ford at Oregon State	**May 5, 1989**
Tiffany Boyd vs. South Carolina	May 24, 1989
DeeDee Weiman vs. New Mexico State	Feb. 15, 1990
DeeDee Weiman vs. Toledo	Feb. 16, 1990
DeeDee Weiman vs. Cal Poly Pomona	Feb. 27, 1990
Lisa Fernandez vs. Southern Utah	March 2, 1990
Heather Compton vs. Hawai'i	March 14, 1990
Lisa Longaker vs. Arizona State	**April 7, 1990**
DeeDee Weiman at Oregon State	April 21, 1990
DeeDee Weiman vs. Sacramento State	Feb. 15, 1991
Lisa Fernandez vs. Texas-Arlington	Feb. 16, 1991
Lisa Fernandez vs. Cal State Fullerton	Feb. 17, 1991
DeeDee Weiman vs. Cal Poly Pomona	Feb. 26, 1991
Lisa Fernandez vs. Iowa State	**March 2, 1991**
DeeDee Weiman vs. San Diego State	March 10, 1991
Heather Compton vs. Central Michigan	**May 17, 1991**
Lisa Fernandez vs. Cal State Northridge	Feb. 5, 1992
DeeDee Weiman vs. New Mexico State	Feb. 15, 1992
DeeDee Weiman vs. Saint Mary's	Feb. 20, 1992
Heather Compton at Long Beach State	Feb. 29, 1992
DeeDee Weiman vs. Sacramento State	April 26, 1992
Lisa Fernandez at Cal Poly Pomona	**March 6, 1993**
Lisa Fernandez at Oregon State	March 13, 1993
Lisa Fernandez at Washington	April 16, 1993
Lisa Fernandez vs. Connecticut	May 27, 1993
Lisa Fernandez vs. Cal State Northridge	May 29, 1993
DeeDee Weiman (4.0) & B'Ann Burns (1.0) at South Florida	March 10, 1994
B'Ann Burns vs. Notre Dame	March 11, 1994
DeeDee Weiman vs. Oklahoma	March 13, 1994
DeeDee Weiman at Long Beach State	March 16, 1994
DeeDee Weiman vs. Oregon	March 29, 1994
DeeDee Weiman vs. Arizona State	April 9, 1994
DeeDee Weiman vs. Santa Clara	May 7, 1994
B'Ann Burns vs. Santa Clara	May 7, 1994
DeeDee Weiman at Oregon State	May 10, 1994
DeeDee Weiman (3.0) & B'Ann Burns (2.0) vs. Illinois-Chicago	May 28, 1994
Tanya Harding vs. Oregon State	**March 28, 1995**
Tanya Harding at Oregon	April 14, 1995
Tanya Harding vs. Louisiana-Lafayette	May 26, 1995
B'Ann Burns vs. Loyola Marymount	Jan. 27, 1996
B'Ann Burns vs. Ohio State	March 2, 1996
Kaci Clark vs. Ohio State	**March 2, 1996**
Christa Williams vs. Oregon	March 22, 1997
Amanda Freed vs. Santa Clara	Feb. 5, 1999
Amanda Freed vs. Missouri	March 6, 1999
Courtney Dale vs. Maryland	Feb. 4, 2000
Amanda Freed vs. UNLV	March 4, 2001
Keira Goerl vs. UC Riverside	**March 6, 2001**
Keira Goerl (3.0) & Courtney Dale (2.0) at UC Riverside	April 25, 2001
Keira Goerl vs. Louisiana-Monroe	Feb. 1, 2002
Amanda Freed vs. Texas	Feb. 9, 2002
Keira Goerl vs. UC Riverside	Feb. 20, 2002
Keira Goerl vs. Texas A&M-Corpus Christi	March 1, 2002
Keira Goerl vs. Iowa	March 8, 2002
Amanda Freed vs. Virginia	March 9, 2002
Keira Goerl at California	April 26, 2002
Keira Goerl vs. Eastern Kentucky	May 17, 2002
Keira Goerl at Stanford	March 28, 2003
Michelle Turner at Arizona State	May 10, 2003
Keira Goerl (4.0) & Michelle Turner (2.0) vs. Colgate	**May 15, 2003**
Keira Goerl vs. California	May 26, 2003
Keira Goerl vs. Wisconsin	Feb. 14, 2004
Keira Goerl vs. Mississippi Valley State	May 20, 2004
Anjelica Selden vs. St John's	March 5, 2005
Anjelica Selden at Fresno State	March 6, 2005
Donna Kerr vs. Saint Peter's	**March 2, 2008**
Megan Langenfeld vs. Washington	April 11, 2009
Donna Kerr vs. Utah State	Feb. 11, 2011
Paige McDuffee vs. Seattle	Feb. 16, 2013
Jessica Hall vs. Charleston Southern	March 10, 2013
Jessica Hall vs. CSU Bakersfield	May 4, 2013
Ally Carda vs. Delaware	Feb. 6, 2014
Ally Carda vs. Boise State	Feb. 15, 2015
Ally Carda vs. Illinois	March 6, 2015
Johanna Grauer vs. CSU Bakersfield	May 20, 2016
Rachel Garcia vs. Lehigh	May 19, 2017
Megan Faraimo vs. Fresno State	Feb. 16, 2019
Megan Faraimo vs. Colorado State	Feb. 24, 2019
Rachel Garcia (6.0) & Holly Azevedo (1.0) vs. Weber State	May 17, 2019
Lexi Sosa vs. Boston	**March 7, 2020**
Megan Faraimo vs. San Diego State	**Feb. 24, 2021**
Rachel Garcia vs. Oregon State	April 16, 2021

Multiple No-Hitters (includes combined)

DeeDee Weiman	18
Keira Goerl	13
Lisa Fernandez	11
Debbie Doom	8
Karen Andrews	6
B'Ann Burns	6
Tracy Compton	6
Jan Jeffers	6
Amanda Freed	5
Lisa Longaker	5
Ally Carda	3
Heather Compton	3
Tanya Harding	3
Michelle Phillips	3
Megan Faraimo	3
Rachel Garcia	3
Courtney Dale	2
Samantha Ford	2
Jessica Hall	2
Donna Kerr	2
Anjelica Selden	2
Michelle Turner	2

Multiple Perfect Games

Debbie Doom	6
Keira Goerl	2
Lisa Fernandez	2

Most No-Hitters in a Season

10, 1994; 8, 2002; 7, 1990; 7, 1991; 6, 1993; 5, 1984; 5, 1992

Batting Average

Year	Player	AVG
1975	Sue Enquist	.529
1976	Janice Wright	.581
1977	Sue Enquist	.322
1978	Sue Enquist	.391
1979	Gail Edson	.319
1980	Gail Edson	.352
1981	Dot Richardson	.379
1982	Dot Richardson	.328
1983	Dot Richardson	.333
1984	Tricia Mang	.376
1985	Mary Ricks	.266
1986	Sandra Arledge	.317
1987	Sandra Arledge	.387
1988	Lorraine Maynez	.337
1989	Janice Parks	.426
1990	Yvonne Gutierrez	.384
1991	Yvonne Gutierrez	.369
1992	Yvonne Gutierrez	.406
1993	Lisa Fernandez [1]	.510
1994	Jennifer Brundage	.440
1995	Jennifer Brundage [1]	.518
1996	Ginny Mike-Mitchell	.418
1997	Stacey Nuveman	.457
1998	Kim Wuest	.326
1999	Stacey Nuveman	.446
2000	Natasha Watley	.426
2001	Stacey Nuveman	.440
2002	Stacey Nuveman [1]	.529
2003	Natasha Watley	.481
2004	Caitlin Benyi	.379
2005	Caitlin Benyi	.333
2006	Andrea Duran	.355
2007	Krista Colburn	.382
2008	Samantha Camuso	.366
2009	Katie Schroeder	.402
2010	Megan Langenfeld	.527
2011	Andrea Harrison	.409
2012	Stephany LaRosa	.436
2013	B.B. Bates	.374
2014	Allexis Bennett	.404
2015	Allexis Bennett	.492
2016	Allexis Bennett	.400
2017	Kylee Perez	.408
2018	Aaliyah Jordan	.429
2019	Kelli Godin	.418
2020	Aaliyah Jordan	.435
2021	Briana Perez	.353

1 - National Leader

At-Bats

Year	Player	AB
1975	Charlene Wright	66
1976	Sue Enquist	51
1977	Nedra Jerry	98
1978	Sue Enquist	115
1979	Gail Edson	116
1980	Gail Edson	125
1981	D.Richardson/G.Vecchione	177
1982	Gina Vecchione	150
1983	Dot Richardson	156
1984	Tricia Mang	178
1985	M.Ricks/J.Simm	143
1986	Mary Ricks	135
1987	Sandra Arledge	191
1988	Lorraine Maynez	190
1989	Janice Parks	162
1990	Shanna Flynn	228
1991	Shanna Flynn	208
1992	Kathi Evans	190
1993	Kelly Howard	190
1994	Kelly Howard	185
1995	Kelly Howard	201
1996	Kelly Howard	203
1997	Christie Ambrosi	204
1998	Casey Hiraiwa	132
1999	Christie Ambrosi	240
2000	Natasha Watley	188
2001	Natasha Watley	247
2002	Natasha Watley	231
2003	Natasha Watley	212
2004	Andrea Duran	184
2005	Andrea Duran	189
2006	Andrea Duran	197
2007	Krista Colburn	173
2008	Amanda Kamekona	193
2009	Amanda Kamekona	192
2010	GiOnna DiSalvatore	207
2011	B.Bates/G.DiSalvatore Katie Schroeder	176
2012	Andrea Harrison	184
2013	Stephany LaRosa	200
2014	Mysha Sataraka	178
2015	A.Bennett/S.LaRosa D.Spaulding	189
2016	Allexis Bennett	185
2017	Kylee Perez	211
2018	Kylee Perez	212
2019	Bubba Nickles	210
2020	Kinsley Washington	85
2021	Briana Perez	170

Runs Scored

Year	Player	R
1975	Jane Beyler	33
1976	Jane Beyler	16
1977-78	Incomplete Results	
1979	Gail Edson	15
1980	Gail Edson	18
1981	Dot Richardson	40
1982	Dot Richardson	17
1983	Dot Richardson	25
1984	Tricia Mang	24
1985	Gina Holmstrom	19
1986	Gina Holmstrom	23
1987	Sandra Arledge	43
1988	Shanna Flynn	33
1989	Janice Parks	32
1990	Shanna Flynn	38
1991	Yvonne Gutierrez	38
1992	Lisa Fernandez	47
1993	Kathi Evans	44
1994	Janae Deffenbaugh	31
1995	Jennifer Brundage	59
1996	Kelly Howard	51
1997	Christie Ambrosi	43
1998	Nicole Odom/Kim Wuest	20
1999	Christie Ambrosi	65
2000	Lyndsey Klein	57
2001	Natasha Watley	75
2002	Natasha Watley	65
2003	Natasha Watley	64
2004	Caitlin Benyi	51
2005	Andrea Duran	40
2006	Andrea Duran	60
2007	Krista Colburn	50
2008	Amanda Kamekona	47
2009	Katie Schroeder	55
2010	GiOnna DiSalvatore	55
2011	Katie Schroeder	44
2012	Katie Schroeder	59
2013	B.B. Bates	55
2014	Delaney Spaulding	59
2015	Delaney Spaulding	69
2016	Allexis Bennett	58
2017	Delaney Spaulding	58
2018	Kylee Perez	63
2019	Briana Perez	70
2020	Briana Perez	31
2021	Briana Perez	52

Hits

Year	Player	H
1975	Sue Enquist	27
1976	Sue Enquist	22
1977	Nedra Jerry	30
1978	Sue Enquist	45
1979	Gail Edson	37
1980	Gail Edson	44
1981	Dot Richardson	67
1982	Dot Richardson	45
1983	Dot Richardson	52
1984	Tricia Mang	67
1985	Mary Ricks	38
1986	Sandra Arledge	40
1987	Sandra Arledge	74
1988	Lorraine Maynez	64
1989	Janice Parks	69
1990	Yvonne Gutierrez	71
1991	Yvonne Gutierrez	72
1992	Lisa Fernandez	71
1993	Lisa Fernandez	80
1994	Jennifer Brundage	70
1995	Jennifer Brundage	87
1996	Kelly Howard	84
1997	Stacey Nuveman	84
1998	Kim Wuest	42
1999	Christie Ambrosi [1]	103
2000	Natasha Watley	80
2001	Natasha Watley	101
2002	Natasha Watley [1]	112
2003	Natasha Watley [1]	102
2004	Caitlin Benyi	67
2005	Andrea Duran	60
2006	Andrea Duran	70
2007	Krista Colburn	66
2008	GiOnna DiSalvatore	68
2009	Katie Schroeder	70
2010	GiOnna DiSalvatore	81
2011	Andrea Harrison	67
2012	Stephany LaRosa	79
2013	Stephany LaRosa	74
2014	Ally Carda	69
2015	Allexis Bennett	93
2016	Allexis Bennett	74
2017	Kylee Perez	86
2018	Aaliyah Jordan	84
2019	Bubba Nickles	82
2020	Briana Perez	34
2021	Briana Perez	60

1 - National Leader

Doubles

Year	Player	2B
1975	Leslie Trapnell	4
1976	Sue Enquist	7
1977	Sue Enquist	5
1978	Sue Enquist	7
1979	Gail Edson	4
1980	Gail Edson	9
1981	Gina Vecchione	10
1982	S.Cornell/D.Richardson	8
1983	Dot Richardson	8
1984	Sheila Cornell/Tricia Mang	6
1985	L.Rover/J.Simm/S. Winsberg	4
1986	Janice Parks	5
1987	S.Arledge/G.Holmstrom/J.Parks	8
1988	Lorraine Maynez	10
1989	J.Parks/Missy Phillips	10
1990	K.Dienelt/Missy Phillips	9
1991	Lisa Fernandez	9
1992	Joanne Alchin	11
1993	Lisa Fernandez	12
1994	Kelly Howard	15
1995	Jennifer Brundage	15
1996	Kelly Howard	14
1997	Alleah Poulson	15
1998	Kim Wuest	8
1999	Lyndsey Klein	21
2000	Amanda Freed	15
2001	Tairia Mims	18
2002	Tairia Mims	16
2003	Tairia Mims	17
2004	Caitlin Benyi	14
2005	Emily Zaplatosch	13
2006	Andrea Duran	15
2007	M.Langenfeld/J.Legaspi	12
2008	Amanda Kamekona	17
2009	Amanda Kamekona	19
2010	GiOnna DiSalvatore	19
2011	GiOnna DiSalvatore	17
2012	Katie Schroeder	14
2013	B.B. Bates	14
2014	Delaney Spaulding	15
2015	Delaney Spaulding	20
2016	K.Perez/M.Sataraka	10
2017	Delaney Spaulding	18
2018	Aaliyah Jordan	15
2019	Aaliyah Jordan	20
2020	Aaliyah Jordan	13
2021	Delanie Wisz	13

Triples

Year	Player	3B
1975	S.Enquist/R.Nocciolo/ V.Parker/C.Wright	2
1976	S.Enquist/S.McCall/C.Wright	1
1977	Sue Enquist	3
1978	Kathy Maurice	7
1979	Nedra Jerry	4
1980	Gail Edson	7
1981	B.Booth/G.Vecchione	3
1982	D.Richardson/G.Vecchione	4
1983	Sheila Cornell	6
1984	Sheila Cornell	5
1985	T.Mang/J.Pinneau/L.Rover	3
1986	Janice Parks	5
1987	Janice Parks	6
1988	Lorraine Maynez	7
1989	Janice Parks	7
1990	S.Flynn/Y.Gutierrez/Mis.Phillips	5
1991	Lorraine Maynez	5
1992	L.Fernandez/Y.Gutierrez	4
1993	Jenny Brewster	3
1994	Jenny Brewster	4
1995	Nicole Odom	4
1996	Ginny Mike-Mitchell	3
1997	Christie Ambrosi	6
1998	Laurie Fritz	5
1999	Christie Ambrosi	4
2000	L.Brambila/L.Klein/N.Watley	4
2001	Natasha Watley	5
2002	Natasha Watley	7
2003	Natasha Watley	5
2004	Andrea Duran	2
2005	Andrea Duran	8
2006	Andrea Duran	7
2007	Krista Colburn/Kaila Shull	2
2008	S.Camuso/G.DiSalvatore/ A.Kamekona	2
2009	GiOnna DiSalvatore	4
2010	Samantha Camuso	2
2011	B.Bates/GiOnna DiSalvatore/ Andrea Harrison	1
2012	S.Camuso/S.LaRosa	3
2013	Stephany LaRosa	4
2014	Delaney Spaulding	3
2015	Stephany LaRosa	4
2016	P.Halstead/M.Jelenicki/G.Maurice	2
2017	Kylee Perez	2
2018	A.Jordan/B.Perez	3
2019	Kinsley Washington	4
2020	Kinsley Washington	2
2021	Briana Perez	5

Home Runs

Year	Player	HR
1975	Leslie Trapnell	4
1976	K.Deakins/L.Trapnell	3
1977	Nedra Jerry	8
1978	G.Edson/S.Enquist/K.Maurice	2
1979	Janice Wright	1
1980	G.Edson/N.Jerry/K.Maurice	2
1981	N.Jerry/D.Richardson	2
1982	None	

1983	Sheila Cornell	2
1984	Tricia Mang	7
1985	Tricia Mang	2
1986	Gina Holmstrom	2
1987	Sandra Arledge	4
1988	Janice Parks	6
1989	Janice Parks	2
1990	Missy Phillips	2
1991	Yvonne Gutierrez	7
1992	Yvonne Gutierrez [1]	11
1993	Lisa Fernandez	11
1994	J.Brewster/J.Brundage	4
1995	Jennifer Brundage	14
1996	Kim Wuest	13
1997	Stacey Nuveman	20
1998	Kim Wuest	11
1999	Stacey Nuveman [1]	31
2000	L.Klein/J.Marshall	11
2001	Stacey Nuveman	19
2002	Stacey Nuveman	20
2003	Tairia Mims	22
2004	Caitlin Benyi [1]	24
2005	Caitlin Benyi	14
2006	A.Duran/J.Legaspi	15
2007	Lisa Dodd	14
2008	Amanda Kamekona	14
2009	Katie Schroeder	14
2010	Megan Langenfeld	20
2011	Andrea Harrison	15
2012	Stephany LaRosa	17
2013	B.B. Bates	25
2014	Mysha Sataraka	16
2015	S.LaRosa/D.Spaulding	20
2016	Delaney Spaulding	17
2017	D.Spaulding/B.Tautalafua	16
2018	Aaliyah Jordan	12
2019	Bubba Nickles	18
2020	Maya Brady	7
2021	Delanie Wisz/Maya Brady	14

1 - National Leader

Runs Batted In

Year	Player	RBI
1975	Leslie Trapnell	31
1976	Sue Enquist	16
1977	Nedra Jerry	19
1978	Gail Edson	19
1979	Gail Edson	11
1980	Gail Edson	18
1981	G.Vecchione/B.Young	21
1982	G.Vecchione/B.Young	12
1983	Sheila Cornell	18
1984	Tricia Mang	19
1985	Tricia Mang	17
1986	Janice Parks	19
1987	Janice Parks	41
1988	Janice Parks	40
1989	Janice Parks	36
1990	Missy Phillips	36
1991	Yvonne Gutierrez	35
1992	Yvonne Gutierrez	58
1993	Lisa Fernandez	45
1994	Jennifer Brundage	39
1995	Jennifer Brundage	60
1996	Alleah Poulson	48
1997	Stacey Nuveman	71
1998	Kim Wuest	27
1999	Stacey Nuveman [1]	91
2000	Lyndsey Klein	60
2001	Stacey Nuveman	73
2002	Stacey Nuveman	64
2003	Tairia Mims	70
2004	Caitlin Benyi	43
2005	Emily Zaplatosch	41
2006	Andrea Duran	42
2007	Lisa Dodd	49
2008	Amanda Kamekona	46
2009	Kaila Shull	59
2010	Megan Langenfeld	58
2011	Andrea Harrison	52
2012	Stephany LaRosa	61
2013	B.B. Bates	74
2014	A.Carda/M.Sataraka	55
2015	Delaney Spaulding	72
2016	Delaney Spaulding	61
2017	Madeline Jelenicki	69
2018	Aaliyah Jordan	67
2019	Bubba Nickles	72
2020	Maya Brady/Briana Perez	28
2021	Delanie Wisz	44

1 - National Leader

Total Bases

Year	Player	TB
1975	S.Enquist/C.Wright	37
1976	Sue Enquist	34
1977	Nedra Jerry	54
1978	Sue Enquist	58
1979	Gail Edson	47
1980	Gail Edson	73
1981	Dot Richardson	83
1982	Dot Richardson	61
1983	Dot Richardson	68
1984	Tricia Mang	98
1985	G.Holmstrom/M.Ricks	46
1986	Sandra Arledge	53
1987	Sandra Arledge	104
1988	Lorraine Maynez	97
1989	Janice Parks	99
1990	Yvonne Gutierrez	90
1991	Yvonne Gutierrez	107
1992	Yvonne Gutierrez	120
1993	Lisa Fernandez	129
1994	Jennifer Brundage	94
1995	Jennifer Brundage	150
1996	J.Adams/Kelly Howard	108
1997	Stacey Nuveman	157
1998	Kim Wuest	83
1999	Stacey Nuveman [1]	187
2000	Lyndsey Klein	120
2001	Tairia Mims	153
2002	Stacey Nuveman [1]	164
2003	Tairia Mims	165
2004	Caitlin Benyi	153
2005	Caitlin Benyi	108
2006	Andrea Duran	144
2007	Lisa Dodd	111
2008	Amanda Kamekona	128
2009	Katie Schroeder	119
2010	Megan Langenfeld	140
2011	Andrea Harrison	126
2012	Stephany LaRosa	146
2013	B.B. Bates	164
2014	Ally Carda	123
2015	Delaney Spaulding	161
2016	Delaney Spaulding	118
2017	Delaney Spaulding	146
2018	Aaliyah Jordan	141
2019	Bubba Nickles	150
2020	Maya Brady	51
2021	Briana Perez	119

1 - National Leader

Slugging Percentage

Year	Player	SLG
1975	Sue Enquist	.725
1976	Janice Wright	.677
1977-78	Incomplete Results	
1979	Gail Edson	.405
1980	Gail Edson	.584
1981	Dot Richardson	.469
1982	Dot Richardson	.445
1983	Dot Richardson	.436
1984	Tricia Mang	.551
1985	Gina Holmstrom	.333
1986	Sandra Arledge	.421
1987	Sandra Arledge	.545
1988	L.Maynez/J.Parks	.511
1989	Janice Parks	.611
1990	Yvonne Gutierrez	.486
1991	Yvonne Gutierrez	.549
1992	Yvonne Gutierrez	.706
1993	Lisa Fernandez	.822
1994	Jennifer Brundage	.591
1995	Jennifer Brundage	.893
1996	Kim Wuest	.635
1997	Stacey Nuveman	.853
1998	Kim Wuest	.643
1999	Stacey Nuveman	1.016
2000	Lyndsey Klein	.656
2001	Stacey Nuveman	.873
2002	Stacey Nuveman [1]	1.045
2003	Tairia Mims	.927
2004	Caitlin Benyi	.864
2005	Caitlin Benyi	.643
2006	Andrea Duran	.731
2007	Lisa Dodd	.694
2008	Amanda Kamekona	.663
2009	Katie Schroeder	.684
2010	Megan Langenfeld	1.085
2011	Andrea Harrison	.768
2012	Stephany LaRosa	.807
2013	B.B. Bates	.863
2014	Stephany LaRosa	.727
2015	Delaney Spaulding	.852
2016	Mysha Sataraka	.796
2017	Delaney Spaulding	.712
2018	Aaliyah Jordan	.719
2019	Bubba Nickles	.714
2020	Jenavee Peres	.828
2021	Rachel Garcia	.708

1 - National Leader

Walks

Year	Player	BB
1975	Jane Beyler	17
1976	Jane Beyler	14
1977-78	Incomplete Results	
1979	Marcia Pontoni	15
1980	Marianne Pond	7
1981	Dot Richardson	26
1982	Dot Richardson	28
1983	Dot Richardson	19
1984	Sheila Cornell	26
1985	Gina Holmstrom	17
1986	Chris Olivie	12
1987	Monica Tourville	15
1988	Janice Parks	26
1989	Janice Parks	19
1990	Y.Gutierrez/Missy Phillips	23
1991	Yvonne Gutierrez	27
1992	Yvonne Gutierrez	25
1993	Lisa Fernandez	35
1994	Jennifer Brundage	33
1995	Jennifer Brundage	37
1996	Kim Wuest	30
1997	Stacey Nuveman	33
1998	Nicole Odom	22
1999	Stacey Nuveman	61
2000	Julie Adams	22
2001	Stacey Nuveman	77
2002	Stacey Nuveman	69
2003	Emily Zaplatosch	32
2004	Claire Sua	34
2005	Caitlin Benyi	25
2006	L.Dodd/E.Zaplatosch	25
2007	Jodie Legaspi	37
2008	Krista Colburn	35
2009	Katie Schroeder	33
2010	Megan Langenfeld	43
2011	K.Fox/A.Harrison	29
2012	Dani Yudin	43
2013	Jessica Hall	36
2014	Stephany LaRosa	46
2015	Ally Carda	57
2016	Mysha Sataraka	59
2017	Z.Shaw/D.Spaulding	22
2018	Aaliyah Jordan	27
2019	Rachel Garcia	35
2020	A.Jordan/D.Wisz	15
2021	Aaliyah Jordan	33

Hit by Pitches

Year	Player	HBP
1975-81	Incomplete Results	
1982	Debbie Hauer	3
1983	D.Richardson/L.Rover	1
1984	Mary Ricks	3
1985	C.Olivie/L.Rover	2
1986	Janice Parks	2
1987	Sandra Arledge	5
1988	Stacy Sunny	7
1989	Karen Walker	3
1990	Kerry Dienelt	3
1991	Erica Ziencina	6
1992	Janae Deffenbaugh	1
1993	Joanne Alchin	3
1994	Jennifer Brundage	5
1995	Kelly Howard	4
1996	Sandra Burkey/Kim Wuest	3
1997	Julie Marshall	5
1998	Kim Wuest	7
1999	Crissy Buck	11
2000	Tairia Mims	5
2001	Tairia Mims	10
2002	Crissy Buck	17
2003	Caitlin Benyi	13
2004	Caitlin Benyi	5
2005	Caitlin Benyi	9
2006	Caitlin Benyi	5
2007	Megan Langenfeld	8
2008	Megan Langenfeld	7
2009	M.Langenfeld/K.Schroeder/K.Shull	7
2010	Megan Langenfeld	13
2011	A.Crawford/K.Schroeder	8
2012	Katie Schroeder	13
2013	B.B. Bates	8
2014	Ally Carda	16
2015	A.Carda/G.Maurice	11
2016	Gabrielle Maurice	12
2017	Bubba Nickles	6
2018	Briana Perez	7
2019	B.Nickles/B.Perez/K.Washington	4
2020	Aaliyah Jordan	3
2021	Maya Brady	6

On Base Percentage

Year	Player	OBP
1975	Sue Enquist	.606
1976	Janice Wright	.629
1977-78	Incomplete Results	
1979	Gail Edson	.319
1980	Gail Edson	.352
1981	Dot Richardson	.458
1982	Dot Richardson	.446
1983	Dot Richardson	.407
1984	Sheila Cornell	.411
1985	Gina Holmstrom	.344
1986	Janice Parks	.341
1987	Sandra Arledge	.414
1988	Janice Parks	.407
1989	Janice Parks	.484
1990	Yvonne Gutierrez	.450
1991	Yvonne Gutierrez	.444
1992	Yvonne Gutierrez	.482
1993	Lisa Fernandez	.593
1994	Jennifer Brundage	.537
1995	Jennifer Brundage	.604
1996	Kelly Howard	.472
1997	Stacey Nuveman	.537
1998	Kim Wuest	.431
1999	Stacey Nuveman	.581
2000	Natasha Watley	.463
2001	Stacey Nuveman	.615
2002	Stacey Nuveman	.665
2003	Natasha Watley	.527

2004	Caitlin Benyi	.484
2005	Caitlin Benyi	.441
2006	Jodie Legaspi	.430
2007	Krista Colburn	.483
2008	Megan Langenfeld	.482
2009	Katie Schroeder	.516
2010	Megan Langenfeld	.667
2011	Andrea Harrison	.512
2012	Katie Schroeder	.514
2013	B.B. Bates	.469
2014	Ally Carda	.537
2015	Allexis Bennett	.529
2016	Mysha Sataraka	.559
2017	Delaney Spaulding	.442
2018	Aaliyah Jordan	.491
2019	Kelli Godin	.469
2020	Aaliyah Jordan	.552
2021	Rachel Garcia	.473

Sacrifice Flies

Year	Player	SF
1975	Sue Enquist	2
1976-81	Incomplete Results	
1982	Debbie Hauer	3
1983	Sheila Cornell	3
1984	S.Cornell/J.Simm	3
1985	Chris Olivie	2
1986	Karen Walker	4
1987	Janice Parks	4
1988	L.Maynez/J.Parks/M.Tourville	3
1989	Karen Walker	4
1990	Kerry Dienelt	2
1991	Erica Ziencina	6
1992	L.Fernandez/N.Victoria	2
1993	Jennifer Brundage	4
1994	Nichole Victoria	5
1995	J.Brewster/A.Poulson/K.Wuest	2
1996	C.Ambrosi/A.Poulson	4
1997	J.Marshall/A.Poulson/K.Wuest	2
1998	Jenna Shih	2
1999	J.Adams/C.Buck/L.Klein/ J.Marshall/S.Nuveman	2
2000	Julie Marshall	6
2001	Tairia Mims	6
2002	Tairia Mims	6
2003	Tairia Mims	6
2004	Emily Zaplatosch	2
2005	C.Benyi/J.Legaspi	2
2006	Caitlin Benyi	5
2007	Whitney Holum	2
2008	Krista Colburn	4
2009	Kaila Shull	5
2010	Dani Yudin	3
2011	Alyssa Tiumalu	3
2012	Stephany LaRosa	4
2013	B.Bates/A.Carda/M.Sataraka	2
2014	J.Hall/B.Moeai/D.Spaulding	2
2015	Delaney Spaulding	6
2016	M.Jelenicki/M.Sataraka	4
2017	Madeline Jelenicki	6
2018	Rachel Garcia	6
2019	Rachel Garcia	5
2020	Briana Perez	3
2021	Bubba Nickles/Delanie Wisz	3

Sacrifice Hits

Year	Player	SH
1975	Incomplete Results	
1976	Janice Wright	8
1977-78	Incomplete Results	
1979	Cathy Collings	14
1980	Debbie Hauer	7
1981	S.Eskierski/N.Jerry	15
1982	Debbie Hauer	14
1983	Stacy Winsberg	23
1984	Stacy Winsberg	17
1985	M.Ricks/D.Ruelas	15
1986	Karen Walker	14
1987	Lisa Hankerd	27
1988	Lisa Hankerd	22
1989	Missy Phillips	17
1990	Kristy Howard	26
1991	Kerry Dienelt	26
1992	Kristy Howard	27
1993	Kristy Howard	15
1994	Nichole Victoria	17
1995	Kathi Evans	23
1996	Ginny Mike-Mitchell	18
1997	Laurie Fritz	12
1998	Karen Hoshizaki	7
1999	Amanda Freed	19
2000	Natasha Watley	8
2001	Lupe Brambila	9
2002	Crissy Buck	11
2003	C.Benyi/M.Mejia	8
2004	Andrea Duran	18
2005	Lisa Dodd	15
2006	Krista Colburn	17
2007	Jaisa Creps	8
2008	Amanda Kamekona	13
2009	Andrea Harrison	12
2010	Monica Harrison	17
2011	Talee Snow	12
2012	Kellie Fox	4
2013	Devon Lindvall	6
2014	Delaney Spaulding	10
2015	Delaney Spaulding	12
2016	Kylee Perez	11
2017	Zoe Shaw	9
2018	Bubba Nickles	7
2019	Kelli Godin	8
2020	Briana Perez	4
2021	Briana Perez	4

Stolen Bases

Year	Player	SB
1975	Jane Wortman	11
1976	Jane Beyler	5
1977-78	Incomplete Results	
1979	C.Collings/G.Edson/ D.Hauer/K.Maurice	2
1980	Gail Edson	4
1981	Dot Richardson	8
1982	Debbie Hauer	5
1983	Dot Richardson	8
1984	Sheila Cornell	6
1985	Mary Ricks	10
1986	Gina Holmstrom	7
1987	S.Arledge/K.Walker	8
1988	Shanna Flynn	13
1989	Shanna Flynn	7
1990	Kristy Howard	8
1991	Yvonne Gutierrez	9
1992	Yvonne Gutierrez	11
1993	Kathi Evans/Kristy Howard	3
1994	Ginny Mike-Mitchell	6
1995	J.Brundage/K.Evans	6
1996	Ginny Mike-Mitchell	10
1997	Laurie Fritz	10
1998	Nicole Odom	5
1999	Christie Ambrosi	25
2000	Natasha Watley	32
2001	Natasha Watley	52
2002	Natasha Watley	39
2003	Natasha Watley	35
2004	Andrea Duran	8
2005	Andrea Duran/Tara Henry	10
2006	Andrea Duran	20
2007	Tara Henry	14
2008	Amanda Kamekona/Lauren Mirabal/Katie Schroeder	8
2009	Katie Schroeder	19
2010	B.B. Bates	6
2011	B.B. Bates	7
2012	Katie Schroeder	17
2013	Allexis Bennett	16
2014	Delaney Spaulding	18
2015	Allexis Bennett	21
2016	Allexis Bennett	12
2017	Gabrielle Maurice	11
2018	Briana Perez	11
2019	Kelli Godin	23
2020	Kelli Godin	14
2021	Kinsley Washington	16

Earned Run Average

Year	Player	ERA
1975	Charlene Wright	2.37
1976	Charlene Wright	0.55
1977	Kathy Deakins	2.07
1978	Lisa Richardson	0.19
1979	Karen Andrews	0.06
1980	Karen Andrews	0.26
1981	Karen Andrews	0.41
1982	Tracy Compton	0.21
1983	Tracy Compton [1]	0.04
1984	Debbie Doom	0.10
1985	Tracy Compton [1]	0.08
1986	Michelle Phillips	0.48
1987	Lisa Longaker	0.35
1988	Lisa Longaker [1]	0.30
1989	Tiffany Boyd [1]	0.24
1990	Heather Compton	0.36
1991	Lisa Fernandez	0.25
1992	Lisa Fernandez [1]	0.14
1993	Lisa Fernandez [1]	0.25
1994	DeeDee Weiman	1.03
1995	Tanya Harding [1]	0.50
1996	B'Ann Burns	1.62
1997	B'Ann Burns	1.39
1998	Stephanie Swenson	2.21
1999	Amanda Freed	0.96
2000	Amanda Freed	1.25
2001	Amanda Freed [1]	0.46
2002	Keira Goerl	0.48
2003	Keira Goerl	0.63
2004	Lisa Dodd	0.79
2005	Anjelica Selden	1.10
2006	Anjelica Selden	1.06
2007	Megan Langenfeld	1.45
2008	Donna Kerr	0.93
2009	Megan Langenfeld	1.24
2010	Aleah Macon	1.50
2011	Donna Kerr	2.38
2012	Jessica Hall	3.28
2013	Ally Carda	2.30
2014	Ally Carda	1.90
2015	Ally Carda	2.62
2016	Paige McDuffee	3.32
2017	Rachel Garcia	1.87
2018	Rachel Garcia	1.31
2019	Rachel Garcia	1.14
2020	Megan Faraimo	0.85
2021	Megan Faraimo	1.10

1 - National Leader

Wins

Year	Player	W
1975	Charlene Wright	5
1976	Charlene Wright	6
1977	Kathy Deakins	12
1978	Lisa Richardson	16
1979	K.Andrews/J.Jeffers	11
1980	Karen Andrews	13
1981	Karen Andrews	17
1982	Debbie Dooom	11
1983	Tracy Compton	22
1984	Debbie Doom	24
1985	T.Compton/D.Doom	20
1986	S.Ford/Michelle Phillips	14
1987	Lisa Longaker	20
1988	Lisa Longaker	31
1989	Tiffany Boyd	19
1990	Lisa Longaker	20
1991	Heather Compton	22
1992	Lisa Fernandez	29
1993	Lisa Fernandez [1]	33
1994	B.Burns/D.Weiman	21
1995	B'Ann Burns	23
1996	B'Ann Burns	31
1997	B.Burns/C.Williams	21
1998	Stephanie Swenson	9
1999	Courtney Dale	33
2000	Amanda Freed	28
2001	Keira Goerl	27
2002	Keira Goerl	32
2003	Keira Goerl [1]	40
2004	Keira Goerl	31
2005	Anjelica Selden	29
2006	Anjelica Selden	35
2007	Anjelica Selden	17
2008	Anjelica Selden	29
2009	Donna Kerr	19
2010	Donna Kerr	18
2011	Jessica Hall	16
2012	Jessica Hall	19
2013	Ally Carda	23
2014	Ally Carda	32
2015	Ally Carda	32
2016	Selina Ta'amilo	19
2017	Rachel Garcia	23
2018	Rachel Garcia	29
2019	Rachel Garcia	29
2020	Megan Faraimo	13
2021	Megan Faraimo	19

1 - National Leader

Appearances

Year	Player	APP
1975	Incomplete Results	
1976	Charlene Wright	8
1977	Kathy Deakins	18
1978	Incomplete Results	
1979	Jan Jeffers	17
1980	Karen Andrews	20
1981	Karen Andrews	21
1982	Debbie Doom	15
1983	Debbie Doom	25
1984	Debbie Doom	28
1985	Debbie Doom	25
1986	Samantha Ford	25
1987	Lisa Longaker	28
1988	Lisa Longaker	39
1989	Lisa Longaker	23
1990	Lisa Longaker	23
1991	Heather Compton	27
1992	Lisa Fernandez	30
1993	Lisa Fernandez	36
1994	DeeDee Weiman	33
1995	B'Ann Burns	31
1996	B'Ann Burns	43
1997	Christa Williams	34
1998	Erin Weiler	26
1999	C.Dale/A.Freed	35
2000	Amanda Freed	38
2001	Keira Goerl	33
2002	Keira Goerl	40
2003	Keira Goerl	48
2004	Keira Goerl	40
2005	Anjelica Selden	50
2006	Anjelica Selden	44
2007	Anjelica Selden	33
2008	Anjelica Selden	40
2009	Donna Kerr	35
2010	Donna Kerr	33
2011	Donna Kerr	36
2012	Jessica Hall	47
2013	Ally Carda	46
2014	Ally Carda	46
2015	Ally Carda	49
2016	Selina Ta'amilo	45
2017	Rachel Garcia	45
2018	Rachel Garcia	39
2019	Rachel Garcia	36
2020	Megan Faraimo	14
2021	Rachel Garcia	29

Complete Games

Year	Player	CG
1975	Incomplete Results	
1976	Charlene Wright	8
1977-81	Incomplete Results	
1982	Debbie Doom	12
1983	Debbie Doom	24
1984	Debbie Doom	27
1985	Debbie Doom	25
1986	Samantha Ford	20
1987	Lisa Longaker	24
1988	Lisa Longaker	34
1989	Tiffany Boyd	19
1990	Lisa Longaker	22
1991	H.Compton/L.Fernandez	23
1992	Lisa Fernandez	27
1993	Lisa Fernandez	33
1994	DeeDee Weiman	27
1995	B'Ann Burns	22
1996	B'Ann Burns	32
1997	Christa Williams	28
1998	Stephanie Swenson	12
1999	Amanda Freed	31
2000	Amanda Freed	27
2001	Keira Goerl	22
2002	Keira Goerl	34
2003	Keira Goerl	42
2004	Keira Goerl	37
2005	Anjelica Selden	42
2006	Anjelica Selden	37
2007	Anjelica Selden	20
2008	Anjelica Selden	28
2009	Donna Kerr	16
2010	Donna Kerr/Aleah Macon	10
2011	Donna Kerr	11
2012	Jessica Hall	16
2013	Ally Carda	10
2014	Ally Carda	18
2015	Ally Carda	18
2016	Johanna Grauer	9
2017	Rachel Garcia	14
2018	Rachel Garcia	21
2019	Rachel Garcia	19
2020	Megan Faraimo	10
2021	Megan Faraimo	13

Shutouts

Year	Player	SHO
1975	Incomplete Results	
1976	Charlene Wright	2
1977-81	Incomplete Results	
1982	Tracy Compton	10
1983	Tracy Compton	18
1984	Debbie Doom	24
1985	Tracy Compton	18
1986	Michelle Phillips	11
1987	Lisa Longaker	15
1988	Lisa Longaker	23
1989	Tiffany Boyd	15
1990	H.Compton/L.Longaker	13
1991	Heather Compton	18
1992	Lisa Fernandez	22
1993	Lisa Fernandez	28
1994	DeeDee Weiman	13
1995	Tanya Harding	13
1996	B'Ann Burns	12
1997	Christa Williams	14
1998	Erin Weiler	3
1999	Amanda Freed	15
2000	Amanda Freed	12
2001	Amanda Freed	11
2002	Keira Goerl	20
2003	Keira Goerl	23
2004	Keira Goerl	14
2005	Anjelica Selden	13
2006	Anjelica Selden	16
2007	M.Langenfeld/A.Selden	7
2008	Anjelica Selden	8
2009	Donna Kerr	6
2010	Donna Kerr	6
2011	J.Hall/D.Kerr	3
2012	Jessica Hall	4
2013	Ally Carda	3
2014	Ally Carda	9
2015	Ally Carda	9
2016	Johanna Grauer	4
2017	Rachel Garcia	5
2018	Rachel Garcia	9
2019	Rachel Garcia	7
2020	Megan Faraimo	5
2021	Megan Faraimo	8

Saves

Year	Player	SV
1975-81	Incomplete Results	
1982	Tracy Compton	1
1983-84	None	
1985	Tracy Compton	1
1986	None	
1987	Lisa Longaker	3
1988	Lisa Longaker	3
1989	Samantha Ford	1
1990	Lisa Longaker	1
1991	Lisa Fernandez	1
1992-93	None	
1994	DeeDee Weiman	2
1995	B.Burns/T.Harding	1
1996	B'Ann Burns	3
1997	Christa Williams	4
1998	Lyndsey Gayer	1
1999	Amanda Freed	3
2000	None	
2001	Courtney Dale	3
2002-03	None	
2004	Keira Goerl	2
2005	Anjelica Selden	2
2006	Anjelica Selden	1
2007	Megan Langenfeld	1
2008	Megan Langenfeld	5
2009	Megan Langenfeld	3
2010	M.Langenfeld/A.Macon	3
2011	J.Hall/D.Kerr/A.Macon	2
2012	Jessica Hall	4
2013	Jessica Hall	3
2014	A.Carda/J.Hall/P.McDuffee	2
2015	A.Carda/J.Grauer/S.Ta'amilo	3
2016	Johanna Grauer	3
2017	Rachel Garcia	3
2018	R.Garcia/S.Ta'amilo	2
2019	Rachel Garcia	4
2020	None	
2021	Rachel Garcia	2

Innings Pitched

Year	Player	IP
1975	Charlene Wright	118.0
1976	Kathy Deakins	57.1
1977-78	Incomplete Results	
1979	Jan Jeffers	118.1
1980	Karen Andrews	134.0
1981	Karen Andrews	170.2
1982	Debbie Doom	134.1
1983	Debbie Doom	196.0
1984	Debbie Doom	215.1
1985	Debbie Doom	180.0
1986	Samantha Ford	164.2
1987	Lisa Longaker	178.2
1988	Lisa Longaker	259.1
1989	Tiffany Boyd	146.0
1990	Lisa Longaker	156.2
1991	Heather Compton	180.0
1992	Lisa Fernandez	196.1
1993	Lisa Fernandez	249.2
1994	DeeDee Weiman	209.2
1995	B'Ann Burns	176.1
1996	B'Ann Burns	251.0
1997	Christa Williams	205.0
1998	Stephanie Swenson	136.1
1999	Courtney Dale	221.1
2000	Amanda Freed	234.2
2001	Keira Goerl	194.0
2002	Keira Goerl	246.0
2003	Keira Goerl	310.2
2004	Keira Goerl	267.0
2005	Anjelica Selden	325.0
2006	Anjelica Selden	282.2
2007	Anjelica Selden	171.0
2008	Anjelica Selden	233.2
2009	Donna Kerr	167.1
2010	Donna Kerr	150.1
2011	Donna Kerr	170.1
2012	Jessica Hall	213.2
2013	Ally Carda	206.2
2014	Ally Carda	220.2
2015	Ally Carda	240.0
2016	Johanna Grauer	173.1
2017	Rachel Garcia	202.2
2018	Rachel Garcia	208.0
2019	Rachel Garcia	202.0
2020	Megan Faraimo	90.1
2021	Rachel Garcia	136.1

Strikeouts

Year	Player	SO
1975	Charlene Wright	52
1976	Charlene Wright	49
1977	Kathy Deakins	95
1978	Jan Jeffers	91
1979	Karen Andrews	133
1980	Karen Andrews	131
1981	Karen Andrews	133
1982	Debbie Doom	193
1983	Debbie Doom	245
1984	Debbie Doom	282
1985	Debbie Doom	232
1986	Samantha Ford	173
1987	Lisa Longaker	213
1988	Lisa Longaker	240
1989	Tiffany Boyd	172
1990	Lisa Longaker	131
1991	Heather Compton	185
1992	Lisa Fernandez	220
1993	Lisa Fernandez	348
1994	DeeDee Weiman [1]	359
1995	B'Ann Burns	128
1996	B'Ann Burns	148
1997	Christa Williams	218
1998	Stephanie Swenson	57
1999	Courtney Dale	218
2000	Amanda Freed	246
2001	Keira Goerl	158
2002	Keira Goerl	319
2003	Keira Goerl	342
2004	Keira Goerl	276
2005	Anjelica Selden	485
2006	Anjelica Selden	408
2007	Anjelica Selden	213
2008	Anjelica Selden	335
2009	Donna Kerr	230
2010	Donna Kerr	185
2011	Donna Kerr	182
2012	Jessica Hall	213
2013	Ally Carda	217
2014	Ally Carda	230
2015	Ally Carda	281
2016	Selina Ta'amilo	120
2017	Rachel Garcia	212
2018	Rachel Garcia	315
2019	Rachel Garcia	286
2020	Megan Faraimo	149
2021	Megan Faraimo	184

1 - National Leader

Dot Richardson

Milestone Games

First game:
April 9, 1975;
W, 15-0 vs. CSU Doming. Hills

500th game:
March 26, 1988;
W, 1-0 vs. California

1,000th game:
Feb. 23, 1997;
W, 9-1 (5) vs. UNLV

1,500th game:
April 15, 2005;
W, 4-0 vs. Arizona State

2,000th game:
Feb. 15, 2014;
W, 9-0 (5) vs. Robert Morris

Overall Wins

First win:
April 9, 1975;
15-0 vs. CSU Doming. Hills

100th win:
March 8, 1980;
4-0 vs. UNLV

200th win:
March 7, 1983;
1-0 (11) vs. Creighton

300th win:
April 9, 1985;
1-0 vs. Long Beach State

400th win:
Feb. 12, 1988;
5-0 (3) vs. UC Santa Barbara

500th win:
Feb. 3, 1990;
2-0 (8) vs. U.S. International

600th win:
April 13, 1991;
1-0 vs. Sacramento State

700th win:
April 13, 1994;
1-0 vs. Long Beach State

800th win:
May 18, 1996;
7-5 vs. CSUN

900th win:
March 16, 1999;
7-0 vs. San Diego

1,000th win:
Feb. 24, 2000;
4-0 vs. CSUN

1,100th win:
Feb. 10, 2002;
9-0 (6) vs. Utah State

1,200th win:
May 25, 2003;
3-0 vs. Texas

1,300th win:
Feb. 25, 2006;
5-0 vs. Texas A&M

1,400th win:
March 9, 2008;
1-0 (8) vs. Long Beach State

1,500th win:
April 17, 2010;
4-2 vs. Oregon State

1,600th win:
Feb. 17, 2013;
9-1 (6) vs. Louisiana-Monroe

1,700th win:
Feb. 28, 2015;
9-1 (5) vs. Southern Utah

1,800th win:
March 26, 2017;
4-2 vs. Dartmouth

1,900th win:
March 8, 2019;
11-0 (5) vs. Robert Morris

2,000th win:
May 8, 2021;
9-0 (5) vs. Stanford

Wins at Easton Stadium

First win:
March 4, 1994;
2-0 vs. California

100th win:
May 22, 1999;
5-0 vs. Minnesota

200th win:
March 17, 2005;
8-0 (5) vs. Utah State

300th win:
March 26, 2010;
11-3 (6) vs. Long Beach State

400th win:
March 15, 2015;
6-0 vs. Utah

500th win:
May 24, 2019;
6-1 vs. James Madison

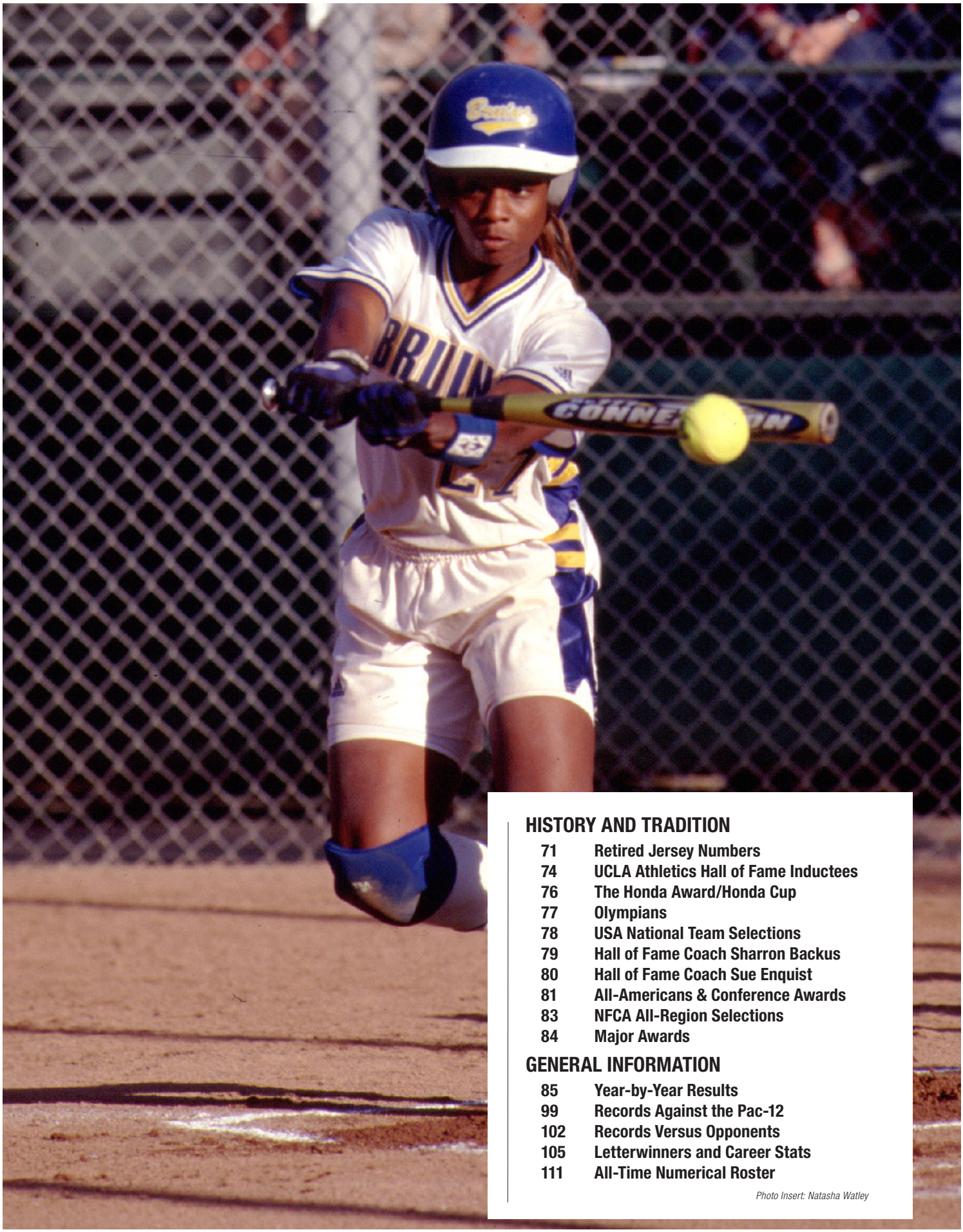

HISTORY AND TRADITION

71 Retired Jersey Numbers
74 UCLA Athletics Hall of Fame Inductees
76 The Honda Award/Honda Cup
77 Olympians
78 USA National Team Selections
79 Hall of Fame Coach Sharron Backus
80 Hall of Fame Coach Sue Enquist
81 All-Americans & Conference Awards
83 NFCA All-Region Selections
84 Major Awards

GENERAL INFORMATION

85 Year-by-Year Results
99 Records Against the Pac-12
102 Records Versus Opponents
105 Letterwinners and Career Stats
111 All-Time Numerical Roster

Photo Insert: Natasha Watley

#1 DOT RICHARDSON

Notes on Dot Richardson

Dot Richardson (1981-83) was UCLA's first three-time NFCA All-American award winner, taking home the award in each season of her Bruin career. Richardson finished her career with a .349 batting average in 135 games played, amassing 164 hits, 22 doubles, 10 triples and two home runs. Each year from 1981-83, Richardson was the team-leader in batting average, runs scored, hits, slugging percentage, total bases and on-base percentage.

Richardson helped UCLA to its first NCAA Championship in 1982 as the team's shortstop. That season, she paced the Bruins in batting average (.328), hits (45), doubles (8) and runs scored (17).

Richardson was the one of three Bruins to compete for Team USA in the Olympic Games in 1996 — the first year softball was showcased at the event — and brought home the gold for the Americans. Richardson went on to win a second gold medal in the 2000 Olympic Games in Sydney, Australia.

#2 GINA VECCHIONE

Notes on Gina Vecchione

Gina Vecchione (1980-82) was a member of UCLA's first NCAA Championship team in 1982 as a player and a three-time NCAA Champion as an assistant coach, helping the Bruins to back-to-back titles in 2003 and 2004 and another ring in 2010. Vecchione compiled a 609-160-1 (.792) record in her 13 seasons as an assistant coach.

Vecchione was an NFCA All-American in 1982 in the UCLA outfield. In that championship season, she recorded a .253 batting average in 42 games played with 38 hits, three triples and a team-best 12 runs batted in.

As an assistant coach, Vecchione helped produce 39 NFCA All-Americans and 64 all-conference selections.

Vecchione was inducted into the UCLA Athletics Hall of Fame in 2017 and American Softball Association Hall of Fame in 1997.

#6 SUE ENQUIST

Notes on Sue Enquist

Hall of Fame Coach Sue Enquist compiled a 484-119-1 (.802) record in her 10 seasons as the Bruins' head coach from 1997-2006 and an overall mark of 887-175-1 (.835) in 18 seasons of coaching, serving as co-head coaches with Backus from 1989-96. Enquist's .835 winning percentage leads the NCAA charts for Division I softball head coaches. Enquist led the Bruins to six national titles (1989, 1990, 1992, 1999, 2003, 2004) and seven Pac-10 Conference titles. A three-time Pac-10 Coach of the Year (1995, 1999, 2006), Enquist was named National Coach of the Year by the National Fastpitch Coaches Association (NFCA) three times in 1992, 1995 and 2004. She also led coaching staffs that were named NFCA Regional Coaching Staff of the Year in 2000 and NFCA National Coaching Staff of the Year in 2004. Enquist coached 60 All-Americans during her 18 seasons as head coach and seven Honda Award winners, including Natasha Watley, who became the second softball player in UCLA history in 2003 to earn the Honda-Broderick Cup, given to the most outstanding collegiate female athlete in all sports. Enquist was either a player or coach on 11 UCLA national championship teams, including the program's first as a member of the AIAW in 1978 when she was the tournament's leading hitter.

#9 LISA LONGAKER

Notes on Lisa Longaker

Lisa Longaker (1987-90) was a three-time NCAA Champion for the Bruins (1988, 1989, 1990) and UCLA's first two-time winner of the Honda Award for Softball in 1988 and 1990. Longaker, a three-time NFCA First Team All-American, is a fixture in UCLA's record books, ranking fifth all-time in earned run average (0.40), eighth in career wins (89), fifth in complete games (96) and shutouts (61), sixth in innings pitched (725.2) and 10th in strikeouts (698). Longaker tossed five no-hitters in her career, including the ninth perfect game in program history vs. Arizona State on April 7, 1990. Longaker's 31-win season in 1988 is tied for eighth-most in a single season by a Bruin pitcher. Longaker helped bring home UCLA's fourth NCAA title in 1988 with a seven-inning shutout — her 23rd of the season — against Fresno State in the championship game. Longaker led the Bruins with a 31-4 record and 240 strikeouts over 259.1 innings pitched that season. Longaker became the sixth member of the UCLA softball program to be inducted into the UCLA Athletics Hall of Fame in 2001.

#14 JANICE PARKS

Notes on Janice Parks

Janice Parks (1986-89), a two-time NCAA Champion for the Bruins in 1988 and 1989, became UCLA's third Honda Award winner in 1989. Parks finished her career a three-time NFCA First Team All-American with a career .352 batting average in 215 games played, 224 hits, 104 runs, 32 doubles, 21 triples, 11 home runs and 136 runs batted in.

In her first national championship season in 1998, Parks powered a team-best six home runs and knocked in 40 RBIs. Parks doubled in Stacy Sunny and Lorraine Maynez in the championship game versus Fresno State to score the game's only two runs.

Parks led the Bruins in RBIs in each of her four seasons on the team with a career-best 41 coming in 1987.

Parks became the 12th member of the UCLA softball program to be inducted into the UCLA Athletics Hall of Fame in 2015.

#16 LISA FERNANDEZ

Notes on Lisa Fernandez

Mentioned alongside fellow Bruin Dot Richardson, Lisa Fernandez (1990-93) is widely considered the greatest softball player of all-time. As both a player and coach, Fernandez has been a part of seven national championships -- two as a player and five as an assistant coach. While on the staff, Fernandez has posted a 1,066-230-2 (.821) record. Fernandez finished her collegiate career as one of the most decorated athletes in the sport's history as a two-time NCAA Champion (1990, 1992), a three-time Honda Award winner (1991, 1992, 1993), a Honda-Broderick Cup winner (1993), a three-time Pac-10 Player of the Year and one of three Bruins to be named a four-time NFCA First Team All-American. Fernandez led the 1990 national title team with a 0.25 ERA while ranking second on the squad with a .310 batting average. In 1992, Fernandez was masterful at both the plate and in the circle with an NCAA-best 0.14 ERA and an undefeated 29-0 record. Fernandez was second on the team with a .401 batting average while leading the team with 71 hits and 47 runs scored. In the championship game versus Arizona, Fernandez threw a complete-game shutout with six strikeouts. Fernandez, an American Softball Association and UCLA Athletics Hall of Famer, was a three-time Olympic Gold Medalist for Team USA.

#17 DEBBIE DOOM

Notes on Debbie Doom

Debbie Doom (1982-85), a three-time NFCA All-American, powered UCLA to its first two NCAA Championships in the circle with two extra-inning shutout victories in the championship games versus Fresno State (1982) and Texas A&M (1984).

Against the Bulldogs, Doom sent down 12 batters on strikes over eight innings, and against the Aggies, Doom struck out another 15 in an astounding 13 innings. She gave up a combined seven hits in both games.

In UCLA's record books, Doom is tied for third in earned run average (0.29), third in strikeouts (952) second in shutouts (66) and sixth in innings pitched (725.2). Doom threw eight career no-hitters, including five perfect games. Three of those perfect games came in the 1985 season. Doom struck out a program-record 25 batters in a single game in three separate outings.

Doom led the Bruins in innings pitched, complete games and strikeouts in each season of her career, including a career-best 282 strikeouts in 1984.

Doom was the first member of the UCLA softball program to be inducted into the UCLA Athletics Hall of Fame in 1995. Doom was also listed to the NCAA 25th Anniversay Team as well as the 1980s All-Decade Team.

JACKIE ROBINSON (retired across campus)

UCLA retired number 42 across all sports in honor of Jackie Robinson in November of 2014. Robinson was a four-sport letterwinner at UCLA from 1939-41 who later broke the color barrier in Major League Baseball, playing for the Brooklyn Dodgers. In Nov. 2014, UCLA had three student-athletes (none playing men's basketball) who were wearing number 42, and those three individuals wore the number until their collegiate careers concluded. UCLA's athletic department has permanently displayed Robinson's iconic number 42 inside each of its athletic competition venues. The Nov. 2014 announcement came in conjunction with UCLA naming a series of 22 athletic and recreation facilities as the Jackie Robinson Athletics and Recreation Complex.

During his time at UCLA, Robinson starred on the football field, the basketball court, the baseball diamond and the track. Playing for the basketball team, he twice led the Southern Division of the Pacific Coast Conference in scoring. Robinson registered 12.4 points per game (12 league contests) in 1940 before averaging 11.1. points per game (12 league contests) in 1941. As a football player, Robinson led the nation in punt return average in 1939 and 1940 (16.5 yards per return in 1939, and 21.0 yards per return in 1940). As a senior for the Bruins in 1940, he led the team in rushing yards (383), passing yards (444), total offense (827 yards), scoring (36 points) and punt return yards (21.0 yards per game). Through two seasons, he rushed for 954 yards and passed for an additional 449 yards.

Debbie Doom (Class of 1995)

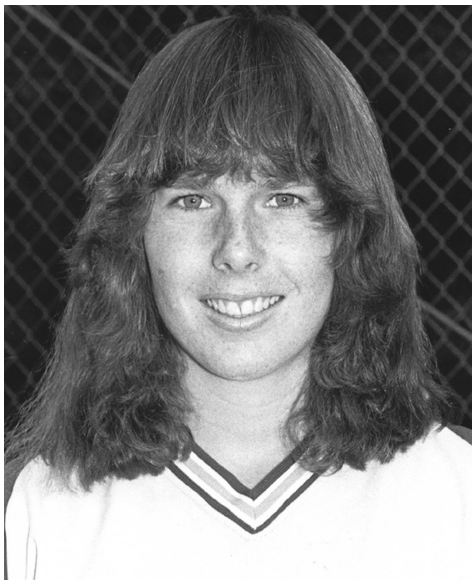
Dot Richardson (Class of 1996)

Sheila Cornell (Class of 1998)

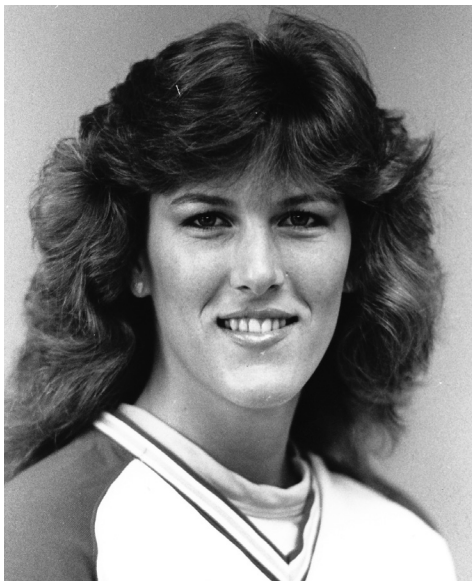
Tracy Compton (Class of 1999)

Sharron Backus (Class of 2001)

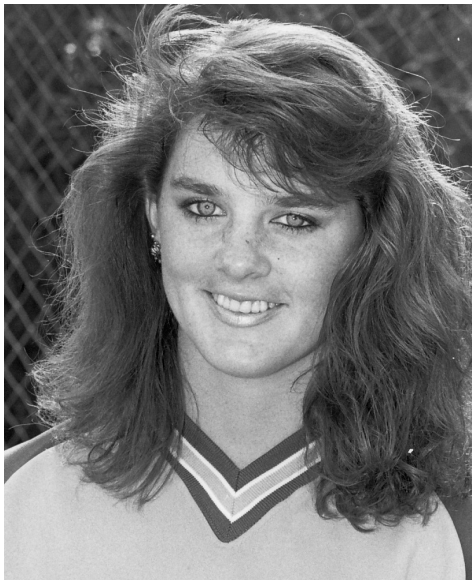
Lisa Longaker (Class of 2001)

Lisa Fernandez (Class of 2003)

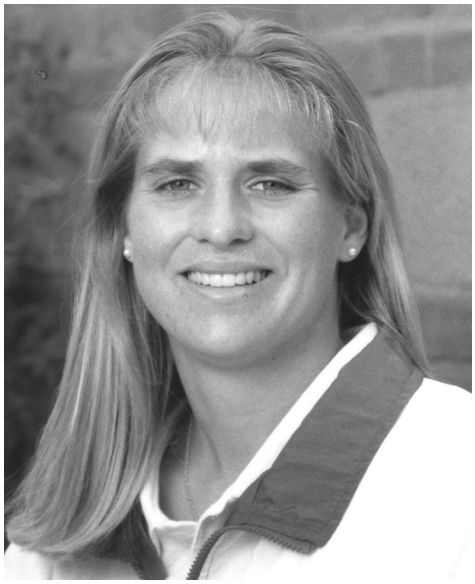
Jennifer Brundage (Class of 2007)

Stacey Nuveman (Class of 2012)

Yvonne Gutierrez (Class of 2013)

Natasha Watley (Class of 2014)

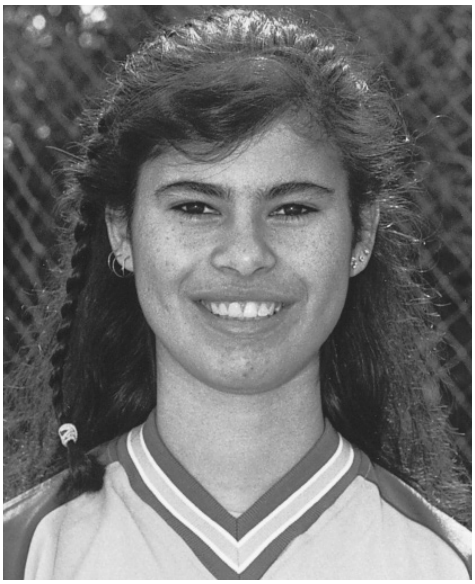
Janice Parks (Class of 2015)

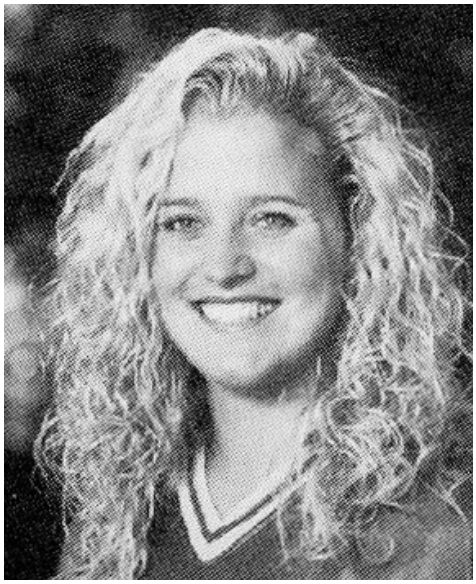
Julie Adams (Class of 2016)

Gina Vecchione (Class of 2017)

Amanda Freed (Class of 2018)

Tairia (Mims) Flowers (Class of 2019)

Keira Goerl (Class of 2020)

The Collegiate Women's Sports Awards began in 1976 as the Broderick Awards, named after Tom Broderick. In 1985 when American Honda agreed to serve as sponsor, the name was changed to the Honda-Broderick Awards in transition and then became the Honda Awards. The award winner is to reflect "not only athletic achievement but also the ideals of team contribution, scholastic endeavor, school and community involvement and those personal characteristics as stated in the philosophy of the NCAA. The program includes 12 sports awards for the best female athlete in each of the 12 NCAA-sanctioned sports. The Honda Award winner for their respective sport is then named a finalist for the Honda Cup, signifying the Collegiate Woman Athlete of the Year.

UCLA leads all collegiate softball programs with 11 Honda Sport Award for Softball accolades and also leads all NCAA Division I women's athletic programs, in any sport, with four Honda Cup awards: Lisa Fernandez (1993), Natasha Watley (2003) and the only two-time winner in the award's history, Rachel Garcia (2019 and 2021).

Debbie Doom was the program's first Honda Award winner in 1984 after posting a 24-3 record and career-best 0.10 earned run average and 282 strikeouts. Doom secured UCLA's second NCAA Championship that season with a 13-inning shutout over Texas A&M in the championship game.

Lisa Longaker earned her first Honda Award in 1988 following a 31-win season which, at the time, set a program record which would not be eclipsed until Lisa Fernandez in 1993.

Janice Parks took home the Honda Award the next year in 1989 after hitting a career-best .426 batting average over 52 games played and helping UCLA to back-to-back NCAA titles.

Lisa Longaker became the first two-time Honda Award winner and secured UCLA's third-straight award and NCAA Championship in 1990. Longaker notched the third 20-win season of her career with a 0.40 earned run average over 156.2 innings.

Fernandez three-peated the Honda Award from 1991 to 1993 to bring UCLA's running total to seven. In 1993, Fernandez won the program's first Honda Cup after posting a 33-3 record and 0.25 earned run average with a career-best 348 strikeouts.

Jennifer Brundage became the fifth Bruin to win the Honda Award in 1995 after leading the country with a .518 batting average.

Watley -- UCLA's all-time leader in hits (395) and runs scored (252) and second in batting average (.450) -- won the Honda Award and Honda Cup in 2003 following her third 200-hit season and a .481 batting average that helped the Bruins to the 2003 NCAA Championship.

Garcia won three Honda Awards for softball (2018, 2019, 2021) and became the only player in NCAA women's athletics to win the Honda Cup twice (2019, 2021). In 2019, Garcia was the winning pitcher in both WCWS final games against Oklahoma, pitching a total of 36 innings in a span of six days and five games to bring home natty No. 13.

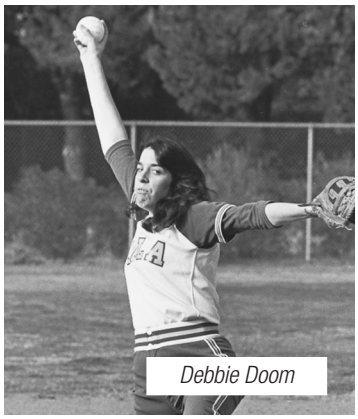
Debbie Doom

Jennifer Brundage

Lisa Fernandez

Lisa Longaker

Natasha Watley

Janice Parks

Rachel Garcia

Since softball became an Olympic sport for the 1996 Atlanta Games, 15 Bruin alums have participated on the world's biggest stage in their quest to bring home gold for their country. Eleven of those players have put on the Red, White and Blue for the United States and succeeded in winning medals in all four Olympic softball competitions. In the first Olympic softball competition in 1996, Team USA went 8-1, with its lone loss coming to Australia in round-robin play. In the championship game, the U.S. defeated China 3-1 behind the hitting of Sheila Cornell and Dot Richardson, who each homered and combined for all three RBI in the victory. Lisa Fernandez, who defeated China in the semifinals, recorded the final out to clinch the gold for the Americans. Former Bruins Jennifer Brundage and Christa Williams also earned gold. Joanne Alchin, Kerry Dienelt and Tanya Harding won bronze medals with Australia.

Four years later in Sydney, Australia, the United States won its second-straight gold medal, but it didn't come easy. After seeing its 112-game winning streak snapped with an extra-inning loss to Japan during round-robin play, Team USA lost its next two games in the preliminaries to China and Australia. But they would avenge all three losses in the medal round to win the gold. In the first semifinal against China, the U.S. claimed a 3-0 win in 10 innings. With Brundage and Cornell ahead of her on the base paths in the third extra inning, Stacey Nuveman launched a walk-off homer to send her team to a second semifinal against Australia. Against the host country, Richardson drove in the game's lone run and Fernandez struck out 13 in a 1-0 U.S. victory. In the gold-medal game against Japan, Fernandez picked up the win in a 2-1 triumph to give the United States its second-straight gold medal. Former Bruin Christie Ambrosi also won gold, while Amanda Freed was an alternate for the team. Alchin (Brown), Dienelt and Harding again won the bronze with Australia.

In 2004 in Athens, Greece, the U.S. was anointed as "The Real Dream Team" by Sports Illustrated. Team USA posted a perfect 9-0 record and shutout the competition in eight of those victories. The U.S. outscored its opponents 51-1 and did not allow a run until the sixth inning of the gold-medal contest against Australia. For the second-straight, gold-medal game, Fernandez earned the win in the circle. Fernandez, a three-time gold medalist, was joined on the team by former Bruins Nuveman, Freed, Tairia (Mims) Flowers and Natasha Watley. Harding represented Australia, winning a silver medal.

In 2008 in Beijing, China, Team USA steamrolled through pool play with a 7-0 record, outscoring its opponents 53-1. In the semifinals, a 4-1 victory over Japan put the United States in the gold-medal game for the fourth consecutive time. But for the first time in four Olympic competitions, the U.S. did not win the gold, as Japan claimed a 3-1 victory to upset the favorites. Nuveman won her third Olympic medal, Flowers and Watley each earned their second and Andrea Duran claimed her first Olympic medal. Fernandez was an alternate for the Olympic team. Australia won the bronze for Harding's fourth medal.

On July 11, 2005, the International Olympic Committee voted to drop softball from the Olympics, and on Aug. 13, 2009, the IOC denied softball's application for reinstatement. However, on Aug. 3, 2016, a baseball-softball bid was approved for addition into the Tokyo 2020 Games, along with the sports of karate, skateboarding, sports climbing and surfing.

Four more Bruins donned the Red, White and Blue at the Olympic Games last summer in Japan. In October 2019, Bruins Rachel and Bubba Nickles, as well as Bruin alums Ally Carda and Delaney Spaulding, were named to the USA Olympic Team. The four took home the silver, coming up short to Japan in the title game.

Christie Ambrosi

Jennifer Brundage

Sheila (Cornell) Douty

Andrea Duran

Lisa Fernandez

Tairia (Mims) Flowers

Amanda Freed

Stacey Nuveman

Dot Richardson

Natasha Watley

Joanne Alchin (AUS)

Kerry Dienelt (AUS)

Ally Carda

Rachel Garcia

Bubba Nickles

Delaney Spaulding

BRUINS ON THE USA NATIONAL TEAM

Julie Adams
1995 Junior Women's World Championship/ Olympic Festival
1997-1998 National Team Festival

Christie Ambrosi
2000 Olympics
1995 Junior Women's World Championship
1997-1998 National Team Festival
1999 Pan American Games

Toria Auelua
2001 Pan American Games Qualifier

Holly Azevedo
2017 Junior Women's National Team

Allexis Bennett
2016 Elite Team

Caitlin Benyi
2003 Junior Women's World Championship
2004 Elite Team

Barbara Booth
1991 Pan American Games

Maya Brady
2022 Japan All-Star Series Roster

Jenny Brewster
1991 Junior Women's World Championship

Jennifer Brundage
2000 Olympics
1995 Olympic Festival
1997-1998 National Team Festival
1999 Pan American Games

Ally Carda
2020 Olympics
2011 Junior Women's World Championship
2015 World Cup of Softball
2015 Pan American Games
2015 Japan Cup
2016 World Cup of Softball
2016 Women's World Championship
2017 USA Women's National Team
2018 Japan All-Star Series Roster
2019 USA Softball Women's National Team
2022 Japan All-Star Series Roster
2022 Canada Cup Roster

Heather Compton
1995 Olympic Festival

Tracy Compton
1981 Junior Women's World Championship
1982 Women's World Championship

Sheila (Cornell) Douty
1996
2000 Olympics
1983 Pan American Games
1987 Pan American Games
1990 Women's World Championship
1991 Pan American Games
1994 Women's World Championship
1995 Pan American Games
1998 Women's World Championship
1999 Pan American Games
1995 Olympic Festival
1997-1998 National Team Festival

Jaisa Creps
2003 Junior Women's World Championship

Courtney Dale
1995 Junior Women's World Championship
1997 National Team Festival
2001 Pan American Games Qualifier
2002 Elite Team
2003 Elite Team

GiOnna DiSalvatore
2007 Junior Women's World Championship

Lisa Dodd
2002 Junior Pan American Games
2003 Junior Women's World Championship
2004 Elite Team

Debbie Doom
1982 Women's World Championship
1990 Women's World Championship
1991 Pan American Games
1995 Pan American Games
1995 Olympic Festival

Andrea Duran
2008 Olympics
2003 Junior Women's World Championship
2004 Elite Team
2006 World Cup of Softball
2006 Women's World Championship
2007 World Cup of Softball
2007 Pan American Games
2009 World Cup of Softball
2009 Pan American Games Qualifier
2010 World Cup of Softball
2010 Women's World Championship

Sue Enquist
1978 Women's World Championship
1983 Pan American Games

Kathi Evans
1991 Junior Women's World Championship

Megan Faraimo
2019 USA Softball Junior Women's National Team
2022 Canada Cup Roster
2022 Japan All-Star Roster

Lisa Fernandez
1996 Olympics
2000 Olympics
2004 Olympics
2008 U.S. National Team
1990 Women's World Championship
1991 Pan American Games
1994 Women's World Championship
1995 Olympic Festival
1997-1998 National Team Festival
1998 Women's World Championship
1999 Pan American Games
2002 Women's World Championship
2003 Pan American Games

Samantha Ford
1985 Junior Women's World Championship

Amanda Freed
2004 Olympics
2000 Olympics Alternate
2002 Women's World Championship
2003 Pan American Games
2005 World Cup of Softball
2006 Women's World Championship
2006 World Cup of Softball

Rachel Garcia
2020 Olympics (played 2021)
2015 USA Junior Women's National Team
2018 World Championship Roster
2019 USA Softball Women's National Team

Kelli Godin
2019 USA Softball Junior Women's National Team

Keira Goerl
1999 Junior Women's World Championship
2002 Women's World Championship
2003 Pan American Games

Johanna Grauer
2015 World Cup of Softball/Jr. Women's World Championship

Yvonne Gutierrez
1985 Junior Women's World Championship

Paige Halstead
2015 World Cup of Softball/Jr. Women's World Championship
2016 World Cup of Softball, Women's World Championship
2017 USA Softball Women's National Team

Monica Harrison
2006 Junior Pan American Games
2007 Junior Women's World Championship

Kelly Inouye
1987 Pan American Games Qualifier

Madeline Jelenicki
2016 Elite Team

Aaliyah Jordan
2022 Canada Cup Roster

Donna Kerr
2006 Junior Pan American Games
2007 Junior Women's World Championship

Lyndsey Klein
1997 Pan American Games Qualifier
2002 Women's World Championship
2003 Elite Team

Megan Langenfeld
2007 Junior Women's World Championship
2009 Pan American Games Qualifier
2010 Women's World Cup (Futures Team)
2010 Japan Cup
2011 World Cup of Softball

Jodie Legaspi
2002 Junior Pan American Games
2003 Junior Women's World Championship
2004 Elite Team

Lisa Longaker
1990 Women's World Championship

Tricia Mang
1986 Women's World Championship

Paige McDuffee
2013 Junior Women's World Championship

Tairia (Mims) Flowers
2004 Olympics
2008 Olympics
2002 Women's World Championship
2003 Pan American Games
2005 World Cup of Softball
2006 World Cup of Softball
2006 Women's World Championship
2007 Pan American Games
2007 World Cup of Softball

Bubba Nickles
2020 Olympics (played in 2021)
2015 World Cup of Softball/Jr. Women's World Championship
2016 Elite Team
2017 Junior Women's National Team
2018 Japan All-Star Series Roster

Stacey Nuveman
2000 Olympics
2004 Olympics
2008 Olympics
1995 Junior Women's World Championship
1997 National Team Festival
1999 Pan American Games
2002 Women's World Championship
2003 Pan American Games
2005 World Cup of Softball
2006 Women's World Championship
2006 World Cup of Softball

Nicole Odom
1993-94 Olympic Festival

Briana Perez
2017 Junior Women's National Team

Alleah Poulson
1997 National Team Festival

Dot Richardson
1996 Olympics
2000 Olympics
1979 Pan American Games
1982 Women's World Championship
1983 Pan American Games
1986 Women's World Championship
1987 Pan American Games
1990 Women's World Championship
1994 Women's World Championship
1995 Pan American Games
1995 Olympic Festival
1999 Pan American Games
1997-98 National Team Festival

Priscilla Rouse
1995 Olympic Festival

Mysha Sataraka
2013 Junior Women's World Championship
2016 Elite Team

Katie Schroeder
2006 Junior Pan American Games
2007 Junior Women's World Championship
2009 Pan American Games Qualifier

Delaney Spaulding
2020 Olympics (played in 2021)
2016 World Cup of Softball
2016 Women's World Championship
2017 USA Women's National Team
2018 World Championship Roster
2019 USA Softball Women's National Team

Gina Vecchione
1978 Women's World Championship
1983 Pan American Games

Karen Walker
1995 Olympic Festival

Natasha Watley
2004 Olympics
2008 Olympics
2002 Women's World Championship
2003 Pan American Games
2005 World Cup of Softball
2006 Women's World Championship
2006 World Cup of Softball
2007 Pan American Games
2007 World Cup of Softball
2009 World Cup of Softball
2010 Women's World Championship
2010 World Cup of Softball

DeeDee Weiman
1995 Olympic Festival

Christa Williams
1996 Olympics

Emily Zaplatosch
2002 Junior Pan American Games
2003 Junior Women's World Championship
2004 Elite Team

On Jan. 6, 1997, the UCLA softball program entered a new era as Sharron Backus announced her retirement from coaching after 22 years of leading the Bruins.

Considered by many a softball icon, Backus was the guiding force of the top softball program in the nation at UCLA. Owner of the second-best winning percentage in NCAA Division I softball history, Backus coached 22 seasons, posting an 854-173-3 (.831) lifetime record - all at UCLA. Included in that impressive 22-year slate was a 111-32 (.776) mark in postseason play.

Backus and the Bruins brought eight national championship trophies to Westwood (seven NCAA and one AIAW), including an unprecedented three in a row (1988, '89 and '90). The Backus era's trophy case also includes four second-place finishes and three third-place awards. Her UCLA teams played in the Women's College World Series 16 times, and after the Bruins joined the NCAA in 1982, Backus' squads made the WCWS every year they made the NCAA Tournament.

Including her award as the Pacific-10 Conference Coach of the Year in 1995, Backus earned the league's top honor four times in her final seven seasons, also winning in 1990, 1992 and 1993. In 1990, Backus was chosen Northwest Region Coach of the Year by the National Fastpitch Coaches Association (NFCA). She was also selected as the Diamond National and Western Collegiate Athletic Association (WCAA) Coach of the Year in 1984 and 1985.

Backus has been enshrined in several Halls of Fame in recognition of her contributions as a player and coach. The Amateur Softball Association (ASA) Hall of Fame recognized her as one of the most honored players and coaches with induction in 1985. In 1992, the NFCA Hall of Fame welcomed Backus, honoring her tremendous successes in collegiate softball. In 1993, the Women's Sports Foundation Hall of Fame inducted Backus, spotlighting her enormous contributions to women's athletics. And in 2001, Backus was inducted into the UCLA Athletics Hall of Fame in her first year of eligibility.

The Bruin mentor is most noted for her ability to teach the fundamentals. In fact, UCLA did not commit a single error in WCWS play in the championship seasons of 1978, 1982 and 1988. Backus provided solid background in the handling of pitchers such as Debbie Doom, Tracy Compton, Lisa Longaker, Lisa Fernandez and DeeDee Weiman and hitters such as Fernandez, Janice Parks, Yvonne Gutierrez and Jennifer Brundage. Backus coached the first softball player to win the most prestigious honor in women's athletics, as Fernandez won the 1993 Honda-Broderick Cup, which recognized her as the most outstanding collegiate female athlete in all sports during the 1992-93 season.

UCLA's strength in fundamentals evolved from Backus' legendary ASA playing career. The Cal State Fullerton graduate was instrumental in seven ASA titles (1961, 1965 and 1971-75) and two international championships (1972 and 1974). A star shortstop, Backus was named to numerous ASA All-America teams during her playing career. She also played professional softball for the Connecticut Falcons from 1976-78, when the team won three World Championships.

A native of Anaheim and a resident of Fullerton, Backus continued her coaching duties in the professional ranks, coaching in the Women's Pro Softball League (WPSL). In 1998, she was named WPSL Coach of the Year after leading the Orlando Wahoos to the league championship. Backus also went on to serve as the Director of Player Personnel for the WPSL. She earned a bachelor's degree in Physical Education in 1969 from Cal State Fullerton, along with her teaching credential, which enabled her to teach at Western High School before coming to UCLA.

Coaching Highlights

Career Record at UCLA (1975-96): 854-173-3 (.831)
Seasons at UCLA: 22
Record as Head Coach (1975-88): 451-117-3 (.792)
Record as Co-Head Coach (1989-96): 403-56 (.878)
National Championships Won: 8
AIAW: 1978; **NCAA:** 1982, 1984, 1985, 1988, 1989, 1990, 1992
Conference Titles Won: 10 (two SCWIAC, eight Pac-10)
Postseason Appearances: 18
Postseason Record: 111-32 (.776)
Women's College World Series Record: 68-20 (.773)
National Top-Four Finishes: 15
40-Win Seasons: 13
U.S. National Team Members Coached: 24
Olympians Coached: 9
All-Americans: 53
All-Region Honorees: 87
All-Conference Honorees: 94
Pac-10 Players/Pitchers of the Year: 6
Pac-10 Players/Pitchers of the Week: 37
All-College World Series Honorees: 52
Honda-Broderick Cup Winners: 1993 (Lisa Fernandez)
Honda Award Winners: 8

Honors and Achievements

Pac-10 Coach of the Year: 4 (1990, 1992, 1993, 1995)
WCAA Coach of the Year: 2 (1984, 1985)
Diamond National Coach of the Year: 2 (1984, 1985)
NFCA Regional Coach of the Year: 1 (1990)
Hall of Fame Inductions:
1985: Amateur Softball Association (ASA)
1992: National Fastpitch Coaches Association (NFCA)
1993: Women's Sports Foundation
2001: UCLA Athletics
UCLA Softball Clubhouse Named Sharron Backus Clubhouse

Coaching Highlights

Career Record at UCLA (1989-06): 887-175-1 (.835)
Seasons at UCLA: 18
Record as Head Coach (1997-06): 484-119-1 (.802)
Record as Co-Head Coach (1989-96): 403-56 (.878)
Record as Assistant Coach (1980-88): 352-85-3 (.803)
National Championships Won: 6
NCAA: 1989, 1990, 1992, 1999, 2003, 2004
Pac-10 Titles Won: 7
Championships Won as Assistant Coach: Four Conference/4 NCAA
Conference: WCAA (1983, 1984), Pac-West (1986), Pac-10 (1988)
NCAA: 1982, 1984, 1985, 1988
Postseason Appearances: 16
Postseason Record: 114-26 (.814)
Women's College World Series Record: 57-20 (.740)
National Top-Four Finishes: 15
40-Win Seasons: 17
U.S. National Team Members Coached: 31
Olympians Coached: 12
All-Americans: 60
All-Region Honorees: 79
All-Conference Honorees: 141
Pac-10 Players/Pitchers of the Year: 10
Pac-10 Players/Pitchers of the Week: 61
National Players of the Week: 23
All-College World Series Honorees: 53
Honda-Broderick Cup Winners: 2003 (Natasha Watley)
Honda Award Winners: 7
USA Softball Players of the Year: 2002 (Stacey Nuveman)

Honors and Achievements

Pac-10 Coach of the Year: 3 (1995, 1999, 2006)
NFCA National Coach of the Year: 3 (1992, 1995, 2004)
NFCA National Coaching Staff of the Year: 1 (2004)
NFCA Regional Coach of the Year: 3 (1991, 1992, 2000)
NFCA Regional Coaching Staff of the Year: 1 (2000)
Hall of Fame Inductions:
1993: UCLA Athletics
2000: Capistrano Unified School District
2006: National Fastpitch Coaches Association (NFCA)
2008: International Women's Sports Hall of Fame
2015: Amateur Softball Association (ASA)
U.S. National Team Coach
2004 C. Vivian Stringer Coaching Award Recipient

After spending 31 years as a player, assistant coach or head coach in the UCLA softball program, Sue Enquist announced her retirement from coaching on Sept. 26, 2006.

Enquist spent 10 years as the Bruins' head coach, taking over that role for the 1997 season following the retirement of longtime mentor Sharron Backus. Enquist compiled a 484-119-1 (.802) from 1997-2006 and an overall mark of 887-175-1 (.835) in 18 seasons of coaching, serving as co-head coaches with Backus from 1989-96. Enquist's .835 winning percentage puts her at the top of the NCAA charts for Division I head softball coaches. As co-head and head coach, Enquist led the Bruins to six national championships (1989, 1990, 1992, 1999, 2003, 2004) and seven Pacific-10 Conference titles. Before being named co-head coach, Enquist spent nine seasons (1980-88) as an assistant under Backus, with the Bruins posting a record of 352-85-3 (.803).

A three-time Pac-10 Coach of the Year (1995, 1999, 2006), Enquist was named National Coach of the Year by the National Fastpitch Coaches Association (NFCA) three times in 1992, 1995 and 2004. She also led coaching staffs that were named NFCA Regional Coaching Staff of the Year in 2000 and NFCA National Coaching Staff of the Year in 2004. Enquist coached 60 All-Americans during her 18 seasons as head coach and seven Honda Award winners, including Natasha Watley, who became the second softball player in UCLA history in 2003 to earn the Honda-Broderick Cup, given to the most outstanding collegiate female athlete in all sports.

Enquist was either a player or coach on 11 UCLA national championship teams, including the program's first as a member of the Association of Intercollegiate Athletics for Women (AIAW) in 1978 when she was the tournament's leading hitter. When the NCAA brought women's sports under its umbrella starting with the 1982 season, the Bruins won the inaugural championship.

As one of eight softball coaches chosen to work with the U.S. National Team, Enquist was involved in the preparation of the gold-medal winning U.S. Olympic Team for the 1996 Summer Games in Atlanta, the inaugural Games for softball as an Olympic sport.

After graduating from San Clemente High School in December of 1974, Enquist went on to play four seasons for Backus from 1975-78. Enquist became the prototypical player for Bruin softball in terms of attitude, desire and will to win. UCLA's first softball All-American, Enquist led the Bruins in batting average and doubles three times, triples twice and homers and runs batted in once. A three-time All-Region selection, Enquist still stands fourth on UCLA's all-time list with a .401 career batting average. On April 29, 2000, Enquist's No. 6 jersey was immortalized when it became the third number in Bruin softball history to be retired.

A three-time ASA All-American for the Raybestos Brakettes, Enquist helped lead them to four ASA National Championships (1976-78, '80). She also enjoyed success as a player at the international level, earning gold medals at three National Sports Festivals, the 1978 World Championships and the '79 Pan American Games.

Away from the field, Enquist has received numerous honors, including induction into five Halls of Fame. In 1993, she became the first softball player inducted into the UCLA Athletics Hall of Fame. In 2000, Enquist was enshrined into the Capistrano Unified School District Hall of Fame, and in 2006, she was inducted into the NFCA Hall of Fame. In June of 2008, Enquist was inducted into the International Women's Sports Hall of Fame. Seven years later, she was enshrined into the ASA Hall of Fame. Enquist was recognized with the 2004 C. Vivian Stringer Coaching Award by the United States Sports Academy. The award pays tribute to those who have made significant contributions to sports and is named in honor of C. Vivian Stringer, the Women's Basketball Hall of Famer who is the only coach to take three different schools to the Final Four.

A pioneer in softball technology, Enquist invented the SB401 training bat and the Kwik-Slide Sliding Wrap. She also completed a series of 20 instructional videos, released in 2003, and partnered with former UCLA and Major League Baseball catcher Don Slaught on the RightViewPro hitting instructional software.

Enquist earned her bachelor's degree in kinesiology from UCLA in 1980. A native of San Clemente, Enquist surfed professionally from 1979-1981 and continues to be an avid surfer. She currently resides in Huntington Beach, Calif.

FIRST TEAM NFCA ALL-AMERICANS

Year	Name	Pos.
2021	Rachel Garcia	UTIL/P
2021	Megan Faraimo	P/1B
2021	Maya Brady	UTIL
2021	Aaliyah Jordan	OF
2019	Rachel Garcia	UTIL/P
2018	Rachel Garcia	UTIL/P
2018	Aaliyah Jordan	OF
2015	Allexis Bennett	OF
2015	Ally Carda	UTIL/P
2014	Ally Carda	UTIL/P
2014	Stephany LaRosa	UTIL
2012	Stephany LaRosa	UTIL
2011	Andrea Harrison	UTIL
2010	GiOnna DiSalvatore	At-Lar./2B
2010	Megan Langenfeld	UTIL/P
2009	Megan Langenfeld	UTIL/P
2009	Katie Schroeder	OF
2008	GiOnna DiSalvatore	1B
2008	Anjelica Selden	P
2006	Andrea Duran	3B
2006	Anjelica Selden	P
2004	Caitlin Benyi	2B
2003	Keira Goerl	P
2003	Tairia Mims	UTIL
2003	Claire Sua	DP
2003	Natasha Watley	SS
2002	Amanda Freed	At-Lar./UTIL
2002	Keira Goerl	P
2002	Stacey Nuveman	C
2002	Natasha Watley	SS
2001	Stacey Nuveman	C
2001	Natasha Watley	SS
2000	Natasha Watley	SS
1999	Christie Ambrosi	At-Lar./OF
1999	Courtney Dale	P
1999	Amanda Freed	UTIL
1999	Stacey Nuveman	C
1997	Stacey Nuveman	At-Lar./C
1996	B'Ann Burns	P
1995	Jennifer Brundage	3B
1994	Jennifer Brundage	3B
1994	DeeDee Weiman	P
1993	Lisa Fernandez	UTIL
1992	Joanne Alchin	1B
1992	Lisa Fernandez	UTIL
1992	Yvonne Gutierrez	OF
1991	Heather Compton	P
1991	Lisa Fernandez	UTIL
1991	Yvonne Gutierrez	OF
1990	Lisa Fernandez	UTIL
1990	Yvonne Gutierrez	OF
1990	Lisa Longaker	P
1989	Janice Parks	3B
1988	Lisa Longaker	P
1988	Lorraine Maynez	OF
1988	Janice Parks	3B
1987	Lisa Longaker	P
1987	Janice Parks	3B
1984	Sheila Cornell	3B
1984	Debbie Doom	P
1984	Tricia Mang	UTIL
1983	Tracy Compton	P
1983	Sheila Cornell	3B
1983	Debbie Doom	P
1983	Dot Richardson	SS
1982	Dot Richardson	SS
1981	Karen Andrews	P
1981	Sheila Cornell	1B
1981	Dot Richardson	SS
1980	Karen Andrews	P
1980	Gail Edson	OF
1979	Karen Andrews	P
1978	Sue Enquist	OF

SECOND TEAM NFCA ALL-AMERICANS

Year	Name	Pos.
2019	Bubba Nickles	OF
2018	Kylee Perez	2B
2017	Rachel Garcia	UTIL/P
2016	Mysha Sataraka	3B
2016	Delaney Spaulding	SS
2015	Stephany LaRosa	UTIL
2015	Delaney Spaulding	SS
2013	B.B. Bates	OF
2012	Andrea Harrison	1B
2012	Katie Schroeder	OF
2007	Krista Colburn	OF
2007	Lisa Dodd	2B
2006	Caitlin Benyi	2B
2005	Caitlin Benyi	2B
2005	Anjelica Selden	At-Lar./P
2004	Keira Goerl	P
2001	Amanda Freed	At-Lar./UTIL
2001	Tairia Mims	3B
2000	Lyndsey Klein	2B
1999	Julie Adams	3B
1999	Julie Marshall	1B
1997	B'Ann Burns	P
1997	Alleah Poulson	1B
1996	Alleah Poulson	1B
1995	Kelly Howard	2B
1995	Nicole Odom	At-Lar./SS
1995	Tanya Harding	At-Lar./P
1993	Jenny Brewster	OF
1993	Kelly Howard	OF
1992	Kathi Evans	OF
1991	Erica Ziencina	C
1989	Shanna Flynn	OF
1987	Sandra Arledge	OF
1985	Debbie Doom	P
1985	Tracy Compton	P
1984	Tracy Compton	P
1982	Tracy Compton	P
1982	Gina Vecchione	OF

THIRD TEAM NFCA ALL-AMERICANS

Year	Name	Pos.
2021	Briana Perez	INF
2016	Alexis Bennett	OF
2012	Samantha Camuso	UTIL
2009	Amanda Kamekona	2B
2008	Amanda Kamekona	2B
2008	Megan Langenfeld	UTIL/P
2002	Claire Sua	DP
1997	Christie Ambrosi	SS
1997	Christa Williams	P
1996	Julie Adams	3B
1995	Alleah Poulson	1B
1991	Missy Phillips	2B

CoSIDA ACADEMIC ALL-AMERICANS

Year	Name	Team
2021	Briana Perez	Second
2006	Andrea Duran	First
1997	Alleah Poulson	First
1996	Alleah Poulson	Second
1995	Jennifer Brundage	First
1994	Jennifer Brundage	First
1993	Jennifer Brundage	Third
1987	Kathy Lorenz	Third
1984	Barbara Young	Second
1984	Sheila Cornell	Second
1983	Barbara Booth	Second
1983	Sheila Cornell	First
1983	Michelle Aguilar	First

ALL-CONFERENCE TEAM SELECTIONS

West Coast Athletic Conference

1980	Nedra Jerry (OF)	
1981	Barbara Booth (C)	
1981	Dot Richardson (SS)	
1982	Tracy Compton (P)	
1982	Sheila Cornell (1B)	
1983	Tracy Compton (P)	
1983	Sheila Cornell (1B)	
1983	Debbie Doom (P)	
1983	Mary Ricks (OF)	
1984	Tracy Compton (P)	
1984	Tricia Mang (OF)	
1985	Debbie Doom (P)	
1985	Mary Ricks (OF)	

Pac-West Conference

1986	Sandra Arledge (OF)	
1986	Samantha Ford (P)	
1986	Gina Holmstrom (1B)	
1986	Janice Parks (3B)	
1986	Karen Walker (OF)	

Pac-10 Conference

1987	Lisa Longaker (P)	1st, Co-POY
1987	Sandra Alredge (OF)	1st
1987	Gina Holmstrom (1B/DP)	1st
1987	Janice Parks (3B)	1st
1988	Lisa Longaker (P)	1st, POY
1988	Shanna Flynn (OF)	1st
1988	Janice Parks (3B)	1st
1988	Stacy Sunny (C)	1st
1988	Lorraine Maynez (OF)	2nd
1989	Shanna Flynn (OF)	1st
1989	Kelly Inouye (C)	1st
1989	Lisa Longaker (P)	1st
1989	Janice Parks (3B)	1st
1989	Missy Phillips (2B)	1st
1989	Tiffany Boyd (P)	2nd
1989	Bea Chiaravanont (OF)	2nd
1989	Yvonne Gutierrez (OF)	2nd
1989	Lorraine Maynez (OF)	2nd
1990	Lisa Longaker (P)	1st, POY
1990	Kerry Dienelt (INF)	1st
1990	Lisa Fernandez (UTIL)	1st
1990	Shanna Flynn (OF)	1st
1990	Yvonne Gutierrez (OF)	1st
1990	Kristy Howard (INF)	1st
1990	Kelly Inouye (C)	2nd
1990	Shelly Montgomery (OF)	2nd
1990	Missy Phillips (2B)	2nd
1991	Lisa Fernandez (UTIL)	1st, POY
1991	Heather Compton (P)	1st
1991	Yvonne Gutierrez (OF)	1st
1991	Missy Phillips (INF)	1st
1991	Erica Ziencina (C)	1st
1991	Kerry Dienelt (INF)	2nd
1991	Kristy Howard (INF)	2nd
1991	Nichole Victoria (INF)	2nd
1992	Lisa Fernandez (UTIL)	1st, POY
1992	Joanne Alchin (INF)	1st
1992	Kathi Evans (OF)	1st
1992	Yvonne Gutierrez (OF)	1st
1992	Jenny Brewster (OF)	2nd
1992	Jennifer Brundage (3B)	2nd
1992	Kristy Howard (INF)	2nd
1992	Kelly Inouye (C)	2nd
1992	Nichole Victoria (INF)	2nd
1992	DeeDee Weiman (P)	2nd
1993	Lisa Fernandez (UTIL)	1st, POY
1993	Joanne Alchin (INF)	1st
1993	Jenny Brewster (OF)	1st
1993	Kristy Howard (INF)	1st
1993	Heather Compton (P)	2nd
1993	Kathi Evans (OF)	2nd
1993	Kelly Howard (2B)	2nd
1994	Jennifer Brundage (INF)	1st
1994	DeeDee Weiman (P)	1st
1994	Kelly Howard (INF)	2nd
1994	Nicole Odom (INF)	2nd
1994	Alleah Poulson (INF)	2nd
1994	B'Ann Burns (P)	HM
1994	Janae Deffenbaugh (OF)	HM
1995	Jennifer Brundage (INF)	1st
1995	Kelly Howard (INF)	1st
1995	Nicole Odom (INF)	1st
1995	Tanya Harding (UTIL)	2nd, NOY
1995	Jenny Brewster (OF)	2nd
1995	B'Ann Burns (P)	2nd
1995	Alleah Poulson (INF)	2nd
1995	Kathi Evans (OF)	HM
1996	Julie Adams (INF)	1st, NOY
1996	B'Ann Burns (P)	1st
1996	Kelly Howard (INF)	1st
1996	Alleah Poulson (INF)	1st
1996	Ginny Mike-Mitchell (OF)	2nd
1996	Nicole Odom (INF)	2nd
1996	Christie Ambrosi (OF)	HM
1996	Kaci Clark (P)	HM
1996	Julie Marshall (INF)	HM
1996	Kim Wuest (OF)	HM
1997	Stacey Nuveman (UTIL)	1st, NOY
1997	Alleah Poulson (INF)	1st
1997	Christa Williams (P)	1st
1997	Christie Ambrosi (INF)	2nd
1997	B'Ann Burns (P)	2nd
1997	Laurie Fritz (INF)	2nd
1997	Julie Marshall (UTIL)	2nd
1997	Julie Adams (INF)	HM
1997	Courtney Dale (OF/P)	HM
1998	Kim Wuest (INF)	1st
1998	Nicole Odom (INF)	2nd
1998	Laurie Fritz (INF)	HM
1998	Casey Hiraiwa (INF)	HM
1999	Courtney Dale (P)	1st, PiOY
1999	Stacey Nuveman (C)	1st, POY
1999	Christie Ambrosi (OF)	1st
1999	Julie Marshall (1B)	1st
1999	Julie Adams (3B)	2nd
1999	Amanda Freed (UTIL)	2nd
1999	Lyndsey Klein (2B)	2nd
1999	Lupe Brambila (OF)	HM
2000	Amanda Freed (P)	1st
2000	Lyndsey Klein (2B)	1st
2000	Julie Marshall (C)	1st
2000	Natasha Watley (SS)	1st
2000	Julie Adams (3B)	HM
2000	Stephanie Swenson (P)	HM
2001	Stacey Nuveman (C)	1st, POY
2001	Amanda Freed (P/OF)	1st
2001	Tairia Mims (3B/C)	1st
2001	Natasha Watley (SS)	1st
2001	Keira Goerl (P)	2nd
2001	Claire Sua (1B/DP)	2nd
2001	Courtney Dale (DP/P)	HM
2001	Stephanie Ramos (OF)	HM
2002	Stacey Nuveman (C)	1st, POY
2002	Amanda Freed (OF/P)	1st
2002	Keira Goerl (P)	1st
2002	Natasha Watley (SS)	1st
2002	Tairia Mims (1B)	2nd
2002	Claire Sua (DP)	2nd
2003	Keira Goerl (P)	1st, PiOY
2003	Natasha Watley (SS)	1st, POY
2003	Tairia Mims (1B/C)	1st
2003	Claire Sua (DP)	1st
2003	Caitlin Benyi (OF)	2nd
2003	Andrea Duran (OF)	HM
2003	Stephanie Ramos (OF)	HM
2003	Michelle Turner (P)	HM
2003	Emily Zaplatosch (C)	HM
2004	Caitlin Benyi (2B)	1st
2004	Stephanie Ramos (OF)	1st
2004	Keira Goerl (P)	2nd
2004	Jodie Legaspi (SS)	2nd
2004	Claire Sua (1B)	2nd
2004	Lisa Dodd (P/OF)	HM

ALL-CONFERENCE TEAM SELECTIONS (cont.)

Pac-10 Conference

2004	Andrea Duran (3B)	HM
2004	Emily Zaplatosch (C)	HM
2005	Anjelica Selden (P)	1st, NOY
2005	Caitlin Benyi (2B)	1st
2005	Andrea Duran (3B)	1st
2005	Emily Zaplatosch (C)	2nd
2005	Jodie Legaspi (SS)	HM
2006	Andrea Duran (3B)	1st, POY
2006	Caitlin Benyi (2B)	1st
2006	Jodie Legaspi (SS)	1st
2006	Anjelica Selden (P)	1st
2006	Krista Colburn (OF)	2nd
2006	Emily Zaplatosch (C)	2nd
2006	Lisa Dodd (P/1B)	HM
2006	Alissa Eno (UTIL)	HM
2006	Tara Henry (OF)	HM
2007	Krista Colburn (OF)	1st
2007	Lisa Dodd (2B)	1st
2007	Jodie Legaspi (SS)	1st
2007	Megan Langenfeld (P/1B)	2nd
2007	Jaisa Creps (C)	HM
2007	Tara Henry (OF)	HM
2007	Whitney Holum (OF/DP)	HM
2007	Anjelica Selden (P)	HM
2007	Kaila Shull (OF/C)	HM
2008	Amanda Kamekona (2B)	1st
2008	Anjelica Selden (P)	1st
2008	Samantha Camuso (OF)	2nd
2008	Krista Colburn (OF)	2nd
2008	GiOnna DiSalvatore (1B)	2nd
2008	Megan Langenfeld (P/DP)	2nd
2008	Donna Kerr (P)	HM
2008	Katie Schroeder (OF)	HM
2009	Amanda Kamekona (2B)	1st
2009	Megan Langenfeld (P/1B)	1st
2009	Katie Schroeder (OF)	1st
2009	Kaila Shull (C)	1st
2009	GiOnna DiSalvatore (1B/OF)	2nd
2009	Monica Harrison (SS)	2nd
2009	Julie Burney (3B)	HM
2009	Andrea Harrison (OF)	HM
2010	Megan Langenfeld (P/1B)	1st, POY
2010	GiOnna DiSalvatore (2B)	1st
2010	Andrea Harrison (OF)	1st
2010	Julie Burney (3B)	2nd
2010	Monica Harrison (SS)	HM
2010	Donna Kerr (P)	HM
2010	Kaila Shull (C)	HM
2010	Dani Yudin (C/1B)	HM
2011	Andrea Harrison (OF/1B)	1st
2011	Kellie Fox (SS)	1st
2011	GiOnna DiSalvatore (3B)	2nd
2011	B.B. Bates (OF)	HM
2011	Donna Kerr (P)	HM
2011	Katie Schroeder (OF)	HM

Pac-12 Conference

2012	Stephany LaRosa (3B)	1st, FOY
2012	B.B. Bates (OF)	1st
2012	Andrea Harrison (OF/1B)	1st
2012	Katie Schroeder (OF)	1st
2012	Samantha Camuso (DP)	2nd
2012	Jessica Hall (P)	HM
2012	Dani Yudin (C/1B)	HM
2013	B.B. Bates (OF)	1st
2013	Ally Carda (P/UTIL)	1st
2013	Stephany LaRosa (INF)	1st
2013	Allexis Bennett (OF)	HM
2013	Jessica Hall (P/UTIL)	HM
2013	Mysha Sataraka (INF)	HM
2014	Ally Carda (P/UTIL)	1st, POY
2014	Stephany LaRosa (UTIL)	1st
2014	Mysha Sataraka (INF)	1st
2014	Delaney Spaulding (INF)	2nd
2014	Allexis Bennett (OF)	HM
2014	Jessica Hall (P/UTIL)	HM
2014	Brittany Moeai (C/INF)	HM
2015	Ally Carda (P/UTIL)	1st, POY
2015	Allexis Bennett (OF)	1st
2015	Stephany LaRosa (UTIL)	1st
2015	Delaney Spaulding (SS)	1st
2015	Gabrielle Maurice (OF)	2nd
2015	Gracie Goulder (2B)	HM
2015	Kylee Perez (UTIL)	HM
2016	Allexis Bennett (OF)	1st
2016	Kylee Perez (2B)	1st
2016	Mysha Sataraka (3B)	1st
2016	Delaney Spaulding (SS)	1st
2016	Madeline Jelenicki (C)	2nd
2017	Rachel Garcia (P/UTIL)	1st, FOY
2017	Madeline Jelenicki (1B)	1st
2017	Kylee Perez (2B)	1st
2017	Delaney Spaulding (SS)	1st
2017	Bubba Nickles (UTIL)	2nd
2018	Rachel Garcia (P/UTIL)	1st, POY
2018	Aaliyah Jordan (OF)	1st, FOY
2018	Briana Perez (SS)	1st
2018	Kylee Perez (2B)	1st
2018	Bubba Nickles (OF)	1st
2018	Madeline Jelenicki (UTIL)	1st
2019	Rachel Garcia (P/UTIL)	1st, POY, PiOY
2019	Megan Faraimo (P)	1st, FOY
2019	Kelli Godin (OF)	1st
2019	Aaliyah Jordan (DP)	1st
2019	Bubba Nickles (OF)	1st
2019	Taylor Pack (UTIL)	1st
2019	Briana Perez (SS)	1st
2021	Rachel Garcia (P/UTIL)	1st, POY
2021	Aaliyah Jordan (OF)	1st
2021	Briana Perez (SS)	1st
2021	Megan Faraimo (P/1B0	1st
2021	Delanie Wisz (INF)	2nd
2021	Kinsley Washington (INF)	3rd

CONFERENCE PLAYER OF THE YEAR

1987	Lisa Longaker (Co-POY)
1988	Lisa Longaker
1990	Lisa Longaker
1991	Lisa Fernandez
1992	Lisa Fernandez
1993	Lisa Fernandez
1999	Stacey Nuveman
2001	Stacey Nuveman
2002	Stacey Nuveman
2003	Natasha Watley
2006	Andrea Duran
2010	Megan Langenfeld
2014	Ally Carda
2015	Ally Carda
2018	Rachel Garcia
2019	Rachel Garcia
2021	Rachel Garcia

CONFERENCE PITCHER OF THE YEAR

1999	Courtney Dale
2003	Keira Goerl
2019	Rachel Garcia

CONF. NEWCOMER/FRESH. OF THE YEAR

1995	Tanya Harding (NOY)
1996	Julie Adams (NOY)
1997	Stacey Nuveman (NOY)
2005	Anjelica Selden (NOY)
2012	Stephany LaRosa (FOY)
2017	Rachel Garcia (FOY)
2019	Megan Faraimo (FOY)

ALL-CONFERENCE DEFENSIVE TEAM

2015	Stephany LaRosa (UTIL)
2016	Allexis Bennett (OF)
2017	Kylee Perez (INF)
2017	Delaney Spaulding (INF)
2018	Kylee Perez (INF)
2018	Briana Perez (INF)
2019	Briana Perez (INF)
2019	Kelli Godin (LF/3B)
2021	Briana Perez (INF)
2021	Kinsley Washington (INF)

ALL-CONFERENCE FRESHMAN TEAM

2008	GiOnna DiSalvatore (1B)
2008	Samantha Camuso (OF)
2008	Monica Harrison (SS)
2008	Katie Schroeder (OF)
2009	Andrea Harrison (OF)
2010	B.B. Bates (OF)
2011	Kellie Fox (INF)
2011	Jessica Hall (P/1B)
2011	Alyssa Tiumalu (C)
2012	Ally Carda (P/1B)
2012	Stephany LaRosa (3B)
2013	Allexis Bennett (OF)
2013	Mysha Sataraka (INF)
2014	Gabrielle Maurice (UTIL)
2014	Delaney Spaulding (INF)
2015	Maddy Jelenicki (UTIL)
2015	Kylee Perez (UTIL)
2016	Paige Halstead (DP/OF)
2016	Brianna Tautalafua (INF)
2017	Rachel Garcia (P)
2017	Bubba Nickles (P/INF)
2018	Aaliyah Jordan (OF)
2018	Holly Azevedo (P)
2018	Briana Perez (INF)
2019	Megan Faraimo (P)
2019	Kelli Godin (LF/3B)
2019	Colleen Sullivan (C/1B)
2021	Maya Brady (UTIL)
2021	Alyssa Garcia (C/1B)

CONFERENCE ALL-ACADEMIC TEAM

1987	Kathy Lorenz	1st
1993	Jennifer Brundage	1st
1993	Lisa Fernandez	1st
1994	Jennifer Brundage	1st
1995	Jennifer Brundage	1st
1995	Alleah Poulson	1st
1996	Alleah Poulson	1st
1997	Alleah Poulson	1st
2002	Stacey Nuveman	1st
2002	Erin Rahn	2nd
2003	Julie Hoshizaki	1st
2003	Amanda Simpson	1st
2004	Julie Hoshizaki	1st
2004	Amanda Simpson	1st
2005	Andrea Duran	1st
2006	Andrea Duran	1st
2006	Ashley Herrera	2nd
2007	Krista Colburn	2nd
2008	Ashley Herrera	1st
2009	Megan Langenfeld	2nd
2010	Samantha Camuso	2nd
2010	Monica Harrison	2nd
2011	Grace Murray	1st
2011	Samantha Camuso	2nd
2012	Samantha Camuso	1st
2019	Briana Perez	2nd

CONFERENCE COACH OF THE YEAR

1984	Sharron Backus	WCAA
1985	Sharron Backus	WCAA
1990	Sharron Backus	Pac-10
1992	Sharron Backus	Pac-10
1993	Sharron Backus	Pac-10
1995	Sharron Backus	Pac-10
1995	Sue Enquist	Pac-10
1999	Sue Enquist	Pac-10
2006	Sue Enquist	Pac-10
2010	Kelly Inouye-Perez	Pac-10
2021	Kelly Inouye-Perez	Pac-12

NFCA ALL-REGION SELECTIONS

Year	Name	Team
2021	Megan Faraimo (P)	1st
2021	Delanie Wisz (1B)	1st
2021	Kinsley Washington (2B)	1st
2021	Briana Perez (SS)	1st
2021	Maya Brady (OF)	1st
2021	Rachel Garcia (P/UTIL)	1st
2021	Aaliyah Jordan (DP)	1st
2021	Kelli Godin (OF)	2nd
2019	Rachel Garcia (P/UTIL)	1st
2019	Megan Faraimo (P)	1st
2019	Bubba Nickles (OF)	1st
2019	Taylor Pack (UTIL)	1st
2019	Briana Perez (SS)	2nd
2019	Kelli Godin (OF)	2nd
2019	Aaliyah Jordan (UTIL)	2nd
2018	Rachel Garcia (P/UTIL)	1st
2018	Aaliyah Jordan (OF)	1st
2018	Bubba Nickles (OF)	1st
2018	Kylee Perez (2B)	1st
2018	Brianna Tautalafua (3B)	1st
2018	Holly Azevedo (P)	2nd
2018	Briana Perez (SS)	2nd
2017	Kylee Perez (2B)	1st
2017	Rachel Garcia (P/UTIL)	2nd
2017	Madeline Jelenicki (1B)	2nd
2017	Delaney Spaulding (SS)	2nd
2017	Zoe Shaw (OF)	3rd
2016	Allexis Bennett (OF)	1st
2016	Madeline Jelenicki (C)	1st
2016	Kylee Perez (2B)	1st
2016	Mysha Sataraka (3B)	1st
2016	Delaney Spaulding (SS)	1st
2016	Brianna Tautalafua (1B)	2nd
2015	Allexis Bennett (OF)	1st
2015	Ally Carda (P/UTIL)	1st
2015	Gracie Goulder (2B)	1st
2015	Delaney Spaulding (SS)	1st
2015	Stephany LaRosa (UTIL)	2nd
2015	Gabrielle Maurice (OF)	2nd
2015	Kylee Perez (3B)	3rd
2014	Ally Carda (P/UTIL)	1st
2014	Stephany LaRosa (UTIL)	1st
2014	Mysha Sataraka (3B)	2nd
2014	Delaney Spaulding (SS)	2nd
2014	Jessica Hall (P/UTIL)	3rd
2014	Brittany Moeai (C)	3rd
2013	B.B. Bates (OF)	1st
2013	Ally Carda (P/UTIL)	1st
2013	Gracie Goulder (2B)	1st
2013	Stephany LaRosa (SS)	2nd
2012	Samantha Camuso (DP)	1st
2012	Andrea Harrison (1B)	1st
2012	Stephany LaRosa (3B)	1st
2012	Katie Schroeder (OF)	1st
2012	B.B. Bates (OF)	2nd
2012	Ally Carda (P/UTIL)	2nd
2011	Andrea Harrison (UTIL)	1st
2010	GiOnna DiSalvatore (2B)	N/A
2010	Andrea Harrison (OF)	N/A
2010	Megan Langenfeld (P/UTIL)	N/A
2009	GiOnna DiSalvatore (UTIL)	N/A
2009	Amanda Kamekona (2B)	N/A
2009	Megan Langenfeld (P/UTIL)	N/A
2009	Katie Schroeder (OF)	N/A
2009	Kaila Shull (C)	N/A
2008	GiOnna DiSalvatore (1B)	1st
2008	Megan Langenfeld (P/UTIL)	1st
2008	Anjelica Selden (P)	1st
2008	Samantha Camuso (OF)	2nd
2008	Krista Colburn (OF)	2nd
2008	Amanda Kamekona (2B)	2nd
2007	Krista Colburn (OF)	1st
2007	Lisa Dodd (2B)	1st
2007	Megan Langenfeld (UTIL)	2nd
2007	Anjelica Selden (P)	2nd
2006	Caitlin Benyi (2B)	1st
2006	Andrea Duran (3B)	1st
2006	Anjelica Selden (P)	1st
2006	Lisa Dodd (UTIL)	2nd
2006	Jodie Legaspi (SS)	2nd
2005	Caitlin Benyi (2B)	1st
2005	Anjelica Selden (P)	2nd
2004	Caitlin Benyi (2B)	1st
2004	Lisa Dodd (UTIL)	1st
2004	Keira Goerl (P)	2nd
2004	Claire Sua (1B)	2nd
2003	Keira Goerl (P)	1st
2003	Tairia Mims (UTIL)	1st
2003	Claire Sua (DP)	1st
2003	Natasha Watley (SS)	1st
2003	Caitlin Benyi (OF)	2nd
2002	Amanda Freed (UTIL)	1st
2002	Keira Goerl (P)	1st
2002	Stacey Nuveman (C)	1st
2002	Claire Sua (DP)	1st
2002	Natasha Watley (SS)	1st
2001	Amanda Freed (UTIL)	1st
2001	Stacey Nuveman (C)	1st
2001	Natasha Watley (SS)	1st
2001	Tairia Mims (3B)	2nd
2000	Lyndsey Klein (2B)	1st
2000	Natasha Watley (SS)	1st
2000	Julie Marshall (C)	2nd
1999	Julie Adams (3B)	1st
1999	Christie Ambrosi (OF)	1st
1999	Courtney Dale (P)	1st
1999	Amanda Freed (UTIL)	1st
1999	Julie Marshall (1B)	1st
1999	Stacey Nuveman (C)	1st
1998	Nicole Odom (SS)	2nd
1998	Kim Wuest (1B)	2nd
1997	Christie Ambrosi (SS)	1st
1997	B'Ann Burns (P)	1st
1997	Julie Marshall (UTIL)	2nd
1997	Stacey Nuveman (C)	2nd
1997	Alleah Poulson (1B)	2nd
1997	Christa Williams (P)	2nd
1996	B'Ann Burns (P)	1st
1996	Ginny Mike-Mitchell (OF)	1st
1996	Julie Adams (3B)	2nd
1996	Nicole Odom (SS)	2nd
1996	Alleah Poulson (1B)	2nd
1995	Jennifer Brundage (3B)	1st
1995	Tanya Harding (UTIL)	1st
1995	Kathi Evans (OF)	2nd
1995	Kelly Howard (2B)	2nd
1995	Nicole Odom (SS)	2nd
1995	Alleah Poulson (1B)	2nd
1994	Jennifer Brundage (3B)	1st
1994	DeeDee Weiman (P)	1st
1994	Janae Deffenbaugh (OF)	2nd
1993	Jenny Brewster (OF)	1st
1993	Lisa Fernandez (UTIL)	1st
1993	Kelly Howard (2B)	1st
1993	Kathi Evans (OF)	2nd
1993	Kristy Howard (SS)	2nd
1992	Joanne Alchin (UTIL)	1st
1992	Lisa Fernandez (P)	1st
1992	Yvonne Gutierrez (OF)	1st
1992	Kathi Evans (OF)	2nd
1991	Heather Compton (P)	1st
1991	Lisa Fernandez (P)	1st
1991	Shanna Flynn (OF)	1st
1991	Yvonne Gutierrez (OF)	1st
1991	Missy Phillips (2B)	1st
1991	Erica Ziencina (C)	1st
1990	Lisa Fernandez (P)	1st
1990	Shanna Flynn (OF)	1st
1990	Yvonne Gutierrez (OF)	1st
1990	Lisa Longaker (P)	1st
1990	Heather Compton (P)	2nd
1990	Kerry Dienelt (1B)	2nd
1989	Shanna Flynn (OF)	1st
1989	Lisa Longaker (P)	2nd
1988	Kerry Dienelt (1B)	N/A
1988	Lisa Longaker (P)	N/A
1988	Lorraine Maynez (OF)	N/A
1988	Janice Parks (3B)	N/A
1988	Stacy Sunny (C)	N/A
1987	Sandra Arledge (OF)	N/A
1987	Janice Parks (3B)	N/A
1986	Sandra Arledge (OF)	N/A
1986	Janice Parks (3B)	N/A
1985	Tracy Compton (P)	N/A
1985	Debbie Doom (P)	N/A
1985	Gina Holmstrom (1B)	N/A
1985	Tricia Mang (OF)	N/A
1984	Tracy Compton (P)	N/A
1984	Debbie Doom (P)	N/A
1984	Tricia Mang (OF)	N/A
1984	Jennifer Simm (3B)	N/A
1983	Tracy Compton (P)	N/A
1983	Sheila Cornell (1B)	N/A
1983	Debbie Doom (P)	N/A
1983	Dot Richardson (SS)	N/A
1982	Tracy Compton (P)	N/A
1982	Sheila Cornell (1B)	N/A
1982	Debbie Doom (P)	N/A
1982	Dot Richardson (SS)	N/A
1982	Gina Vecchione (OF)	N/A
1981	Barbara Booth (C)	N/A
1981	Sheila Cornell (1B)	N/A
1981	Nedra Jerry (OF)	N/A
1981	Dot Richardson (SS)	N/A
1981	Gina Vecchione (OF)	N/A
1980	Karen Andrews (P)	N/A
1980	Cathy Collings (SS)	N/A
1980	Gail Edson (OF)	N/A
1980	Debbie Hauer (1B)	N/A
1980	Gina Vecchione (OF)	N/A
1979	Karen Andrews (P)	N/A
1979	Nedra Jerry (OF)	N/A
1979	Marcia Pontoni (3B)	N/A
1978	Gail Edson (OF)	N/A
1978	Sue Enquist (OF)	N/A
1978	Kathy Maurice (INF)	N/A
1978	Lisa Richardson (P)	N/A
1978	Janice Wright (C)	N/A
1977	Gail Edson (OF)	N/A
1977	Sue Enquist (OF)	N/A
1977	Jan Jeffers (P)	N/A
1977	Nedra Jerry (OF)	N/A
1976	Sue Enquist (OF)	N/A
1976	Janice Wright (C)	N/A

Allexis Bennett

Yearly National Awards

NFCA NATIONAL PLAYER OF THE YEAR		
2018	Rachel Garcia	UTIL/P
2021	Rachel Garcia	UTIL/P
NFCA NATIONAL PITCHER OF THE YEAR		
2019	Rachel Garcia	UTIL/P
NFCA NATIONAL FRESHMAN OF THE YEAR		
2017	Rachel Garcia	UTIL/P
HONDA CUP WINNERS		
1993	Lisa Fernandez	UTIL/P
2003	Natasha Watley	SS
2019	Rachel Garcia	UTIL/P
2021	Rachel Garcia	UTIL/P
HONDA AWARD WINNERS		
1984	Debbie Doom	P
1988	Lisa Longaker	P
1989	Janice Parks	3B
1990	Lisa Longaker	P
1991	Lisa Fernandez	UTIL/P
1992	Lisa Fernandez	UTIL/P
1993	Lisa Fernandez	UTIL/P
1995	Jennifer Brundage	INF
2003	Natasha Watley	SS
2018	Rachel Garcia	UTIL/P
2019	Rachel Garcia	UTIL/P
2021	Rachel Garcia	UTIL/P
USA SOFTBALL PLAYER OF THE YEAR		
2002	Stacey Nuveman	C
2018	Rachel Garcia	UTIL/P
2019	Rachel Garcia	UTIL/P
USA SOFTBALL POY FINALIST		
2002	Stacey Nuveman	C
2002	Natasha Watley	SS
2003	Stacey Nuveman	C
2010	Megan Langenfeld	P/1B
2014	Ally Carda	P/UTIL
2018	Rachel Garcia	UTIL/P
2019	Rachel Garcia	UTIL/P
2021	Rachel Garcia	UTIL/P
SENIOR CLASS AWARD WINNERS		
2021	Rachel Garcia	UTIL/P
SOFTBALL AMERICA PITCHER OF THE YEAR		
2020	Megan Faraimo	P/1B
LOS ANGELES SPORTSWOMAN OF THE YEAR		
2010	Megan Langenfeld	P/1B
2019	Rachel Garcia	UTIL/P
DIAMOND SPORTS CATCHER OF THE YEAR		
1999	Stacey Nuveman	C
2000	Stacey Nuveman	C
2001	Stacey Nuveman	C
ESPN/CoSIDA ACADEMIC ALL-AMERICANS		
1983	Michelle Aguilar	1st
1983	Sheila Cornell	1st
1983	Barbara Booth	2nd
1984	Sheila Cornell	2nd
1984	Barbara Young	2nd
1987	Kathy Lorenz	3rd
1993	Jennifer Brundage	3rd
1994	Jennifer Brundage	1st
1995	Jennifer Brundage	1st
1996	Alleah Poulson	2nd
1997	Alleah Poulson	1st
2006	Andrea Duran	1st
2021	Briana Perez	2nd

National Yearly Coaching Awards

NFCA NAT'L./REGIONAL COACHING STAFF OF THE YEAR	
2000	Regional
2004	National
2010	Regional
2010	National
2014	Regional
2015	Regional
2016	Regional
2019	Regional
2019	National
2021	Regional
SHARRON BACKUS	
1984	Diamond National Coach of the Year
1985	Diamond National Coach of the Year
1990	NFCA Regional Coach of the Year
SUE ENQUIST	
1991	NFCA Regional Coach of the Year
1992	NFCA Regional Coach of the Year
1992	NFCA National Coach of the Year
1995	NFCA National Coach of the Year
2000	NFCA Regional Coach of the Year
2004	NFCA National Coach of the Year
KELLY INOUYE-PEREZ	
2010	NFCA National Coach of the Year

B.B. Bates

Andrea Duran

2021

Overall: 47-7 **Pac-12: 19-2 (1st)**

Championships Won: Pac-12

Head Coach: Kelly Inouye-Perez

	Opponent	Site	W/L	Score
2/12	Fresno State	H	W	7-0
2/20	Cal State Fullerton	A	W	6-3
2/20	Cal State Fullerton	A	W	10-4
2/21	Loyola Marymount	H	W	11-1 (5)
2/21	Loyola Marymount	H	W	6-1
2/24	San Diego State	H	W	14-0 (5)
2/28	Oregon	N	L	1-3
3/1	Oregon	N	W	9-3
3/1	Utah	N	W	6-5
3/3	Cal State Fullerton	H	W	9-1 (5)
3/7	San Jose State	H	W	14-0 (5)
3/9	UC San Dlego	H	W	7-1
3/11	UC Santa Barbara	H	W	8-0 (5)
3/11	UC Santa Barbara	H	W	8-0 (5)
3/12	UNLV	H	W	10-0 (5)
3/12	UNLV	H	W	8-0 (5)
3/19	Arizona State [1]	H	W	2-1 (8)
3/20	Arizona State [1]	H	W	6-1
3/20	Arizona State	H	W	4-0
3/21	Arizona State [1]	H	W	9-0 (5)
4/9	Oregon [1]	A	L	0-3
4/10	Oregon [1]	A	W	3-0
4/10	Oregon [1]	A	W	9-3
4/11	Oregon [1]	A	W	6-2
4/16	Oregon State [1]	H	W	7-0
4/17	Oregon State [1]	H	W	7-0
4/18	Oregon State [1]	H	W	6-0
4/23	Washington [1]	H	W	6-1
4/24	Washington [1]	H	L	4-7
4/24	Washington	H	W	6-1
4/25	Washington [1]	H	W	4-2
4/30	Utah [1]	A	W	5-0
5/1	Utah [1]	A	W	4-0
5/1	Utah [1]	A	W	4-2
5/2	Utah [1]	A	W	6-1
5/5	Long Beach State	A	W	5-1
5/5	Long Beach State	A	W	10-2 (5)
5/7	Stanford [1]	H	W	4-0
5/8	Stanford [1]	H	W	9-0 (5)
5/8	Stanford [1]	H	W	3-1
5/9	Stanford [1]	H	W	8-0 (5)
5/13	Arizona [1]	A	W	8-0 (5)
5/14	Arizona [1]	A	W	6-2
5/14	Arizona [1]	A	L	1-5
5/15	Arizona [1]	A	W	7-2
5/21	Long Beach State [2]	H	W	8-0 (5)
5/22	Fresno State [2]	H	W	5-4 (8)
5/23	Minnesota [2]	H	W	2-1
5/27	Virginia Tech [3]	H	L	2-7
5/28	Virginia Tech [3]	H	W	2-0
5/29	Virginia Tech [3]	H	W	6-0
6/3	Florida State [4]	N	W	4-0
6/4	Alabama [4]	N	L	0-6
6/5	Oklahoma [4]	N	L	3-10

1 Pac-12 Games
2 NCAA Regionals (Easton Stadium)
3 NCAA Super Regionals (Easton Stadium
4 Women's College World Series (Oklahoma City, Okla.)

2020

Overall: 25-1 **Pac-12: N/A**

Head Coach: Kelly Inouye-Perez

	Opponent	Site	W/L	Score
2/6	CSU Bakersfield [1]	H	W	14-0 (5)
2/7	Cal Poly [1]	H	W	8-0 (6)
2/8	Pittsburgh [1]	H	W	4-0
2/8	CSU Bakersfield [1]	H	W	8-4
2/9	Pittsburgh [1]	H	W	17-0 (5)
2/9	San Diego [1]	H	W	9-1 (5)
2/14	Alabama [2]	N	W	7-0
2/15	Liberty [2]	N	W	9-1 (5)
2/15	Georgia [2]	N	W	8-3
2/16	USF [2]	N	W	15-2 (6)
2/16	Florida State [2]	N	W	3-2
2/21	Texas A&M [3]	N	W	9-1 (6)
2/22	Wisconsin [3]	N	W	3-1 (8)
2/22	Florida [3]	N	W	5-4 (8)
2/23	Auburn [3]	N	W	11-1 (5)
2/27	Texas	H	L	4-6 (8)
2/28	Mount St. Mary's [4]	N	W	10-0 (5)
2/29	Weber State [4]	N	W	10-5
2/29	San Diego State [4]	N	W	5-0
3/1	San Diego [4]	A	W	4-0
3/3	St. John's	H	W	9-0 (5)
3/5	Michigan [5]	H	W	2-0
3/6	UCF [5]	H	W	4-2
3/7	Boston U. [5]	H	W	10-0 (5)
3/7	Minnesota [5]	H	W	4-0
3/8	Cal Poly [5]	H	W	8-0 (5)

1 Stacy Winsberg Memorial Tournament (Easton Stadium)
2 St. Pete/Clearwater Elite Invitational (Clearwater, Fla.)
3 Mary Nutter Collegiate Classic (Cathedral City, Calif.)
4 San Diego Classic (San Diego)
5 UCLA/Long Beach State Invite (Easton Stadium)

2019

Overall: 56-5 **Pac-12: 20-4 (T-1st)**

Championships Won: NCAA, Pac-12

Head Coach: Kelly Inouye-Perez

	Opponent	Site	W/L	Score
2/7	UT Arlington [2]	N	W	2-1
2/7	Fresno State [2]	N	W	8-2
2/8	Hawai'i [2]	A	W	7-0
2/9	Georgia State [2]	N	W	9-1 (6)
2/9	Saint Mary's [2]	N	W	13-1 (5)
2/16	Ole Miss [3]	H	W	4-0
2/16	Fresno State [3]	H	W	8-0 (5)
2/17	UC Riverside [3]	H	W	17-3 (5)
2/17	Loyola Marymount [3]	H	W	3-1
2/22	Oklahoma [4]	N	W	7-1
2/22	Missouri [4]	N	W	11-3 (6)
2/23	Nebraska [4]	N	W	9-1 (6)
2/23	Kentucky [4]	N	W	12-4 (6)
2/24	Colorado State [4]	N	W	3-0
2/27	Florida [5]	N	W	7-1
3/1	Florida [5]	N	W	4-0
3/1	Michigan [5]	N	L	1-3
3/3	Connecticut [5]	N	W	4-0
3/8	Robert Morris [6]	H	W	11-0 (5)
3/9	BYU [6]	H	W	8-2
3/9	Liberty [6]	H	W	4-3
3/10	Boston U. [6]	N	W	12-0
3/10	Long Beach State [6]	A	W	5-3 (8)
3/15	Washington [1]	A	W	3-0
3/16	Washington [1]	A	W	4-2 (8)
3/17	Washington [1]	A	W	15-6 (5)
3/24	Saint Mary's [7]	N	W	9-1 (5)
3/24	CSUN	A	W	14-2 (6)
3/25	UC Santa Barbara	H	W	6-0
3/26	Cal State Fullerton	H	W	5-1
3/29	California [1]	H	W	3-2 (8)
3/30	California [1]	H	W	1-0
3/31	California [1]	H	W	6-0
4/5	Arizona State [1]	A	W	10-0 (5)
4/6	Arizona State [1]	A	W	9-0 (6)
4/7	Arizona State [1]	A	W	16-5 (5)
4/12	Oregon [1]	H	L	3-4
4/13	Oregon [1]	H	W	8-3
4/14	Oregon [1]	H	W	8-1
4/18	Oregon State [1]	A	W	8-1
4/19	Oregon State [1]	A	W	10-2 (5)
4/20	Oregon State [1]	A	W	7-0
4/26	Utah [1]	H	W	3-0
4/27	Utah [1]	H	W	9-1 (5)
4/28	Utah [1]	H	W	10-0 (5)
5/3	Stanford [1]	A	L	1-2
5/4	Stanford [1]	A	W	7-4
5/5	Stanford [1]	A	W	4-0
5/9	Arizona [1]	H	L	3-5
5/10	Arizona [1]	H	W	5-4
5/11	Arizona [1]	H	L	1-3
5/17	Weber State [8]	H	W	6-0
5/18	Missouri [8]	H	W	9-1 (5)
5/19	Missouri [8]	H	L	1-5
5/19	Missouri [8]	H	W	13-1 (5)
5/24	James Madison [9]	H	W	6-1
5/25	James Madison [9]	H	W	7-2
5/30	Minnesota [10]	N	W	7-2
5/31	Arizona [10]	N	W	6-2
6/2	Washington [10]	N	W	3-0 (10)
6/3	Oklahoma [11]	N	W	16-3
6/4	Oklahoma [11]	N	W	5-4

1 Pac-12 Games
2 Hawai'i Paradise Classic (Honolulu, Hawai'i)
3 Stacy Winsberg Memorial Tournament (Easton Stadium)
4 Mary Nutter Collegiate Classic (Cathedral City, Calif.)
5 Judi Garman Classic (Fullerton, Calif.)
6 UCLA/Long Beach State Invitational (Easton Stadium/Long Beach, Calif.)
7 Game played in Northridge, Calif.
8 NCAA Regionals (Easton Stadium)
9 NCAA Super Regionals (Easton Stadium)
10 NCAA Women's College World Series (Oklahoma City, Okla.)
11 NCAA WCWS Championship Series (Oklahoma City, Okla.)

2018

Overall: 58-7 **Pac-12: 20-4 (2nd)**

Head Coach: Kelly Inouye-Perez

	Opponent	Site	W/L	Score
2/9	Maryland [2]	H	W	5-1
2/9	Middle Tennessee [2]	H	W	11-0 (5)
2/10	Cal Poly [2]	H	W	13-0 (5)
2/11	Cal Poly [2]	H	W	7-2
2/11	UC Riverside [2]	H	W	13-2 (5)
2/15	Fordham	H	W	4-0
2/17	UC Santa Barbara [3]	N	W	9-1 (5)
2/18	Syracuse [3]	N	W	6-0
2/18	UAB [3]	N	W	8-0 (5)
2/19	Grand Canyon [3]	N	W	7-6
2/23	Nebraska [4]	N	W	5-0
2/23	Liberty [4]	N	W	4-3
2/24	LSU [4]	N	W	9-1 (5)
2/25	Missouri [4]	N	W	4-0
2/25	Fresno State [4]	N	W	7-3
3/2	UCF [5]	N	W	9-1 (5)
3/3	Minnesota [5]	N	W	12-4 (6)
3/3	San Diego [5]	A	W	8-3
3/4	Santa Clara [5]	N	W	8-0 (6)
3/9	Michigan State [6]	N	W	10-0 (5)
3/9	San Jose State [6]	N	W	10-0 (5)
3/10	Boston U. [6]	N	W	10-2 (6)
3/11	Ohio State [6]	N	W	11-0 (5)
3/11	Long Beach State [6]	A	W	6-5
3/16	Oregon [1]	A	W	6-2
3/17	Oregon [1]	A	L	5-7
3/18	Oregon [1]	A	L	0-3
3/24	Oregon State [1]	H	W	3-2
3/25	Oregon State [1]	H	W	5-3
3/26	Oregon State [1]	H	W	7-5
3/29	Utah [1]	A	W	9-5
3/30	Utah [1]	A	W	7-3
3/31	Utah [1]	A	W	9-4
4/3	CSUN	H	W	8-3
4/6	Stanford [1]	H	W	5-2
4/7	Stanford [1]	H	W	3-0
4/8	Stanford [1]	H	L	1-4
4/13	Arizona [1]	A	W	7-6
4/14	Arizona [1]	A	W	7-3
4/15	Arizona [1]	A	W	10-3
4/20	Washington [1]	H	W	3-0
4/21	Washington [1]	H	W	3-2
4/22	Washington [1]	H	W	1-0
4/27	Oklahoma State	H	W	7-2
4/27	South Dakota	H	W	11-1 (5)
4/28	South Dakota	H	W	4-1

4/28	Oklahoma State	H	W	7-0
5/1	Cal State Fullerton	A	W	5-3
5/4	California [1]	A	W	5-0
5/5	California [1]	A	W	2-1
5/6	California [1]	A	W	10-5
5/10	Arizona State [1]	H	L	0-3
5/11	Arizona State [1]	H	W	5-1
5/12	Arizona State [1]	H	W	2-1 (9)
5/18	Sacramento State [7]	H	W	3-0
5/19	Cal State Fullerton [7]	H	L	2-3 (9)
5/19	Texas State [7]	H	W	14-1 (5)
5/20	Cal State Fullerton [7]	H	W	3-0
5/20	Cal State Fullerton [7]	H	W	6-4
5/24	Arizona [8]	H	W	7-1
5/25	Arizona [8]	H	W	3-2
5/31	Florida State [9]	N	W	7-4
6/1	Florida [9]	N	W	6-5
6/3	Florida State [9]	N	L	1-3
6/3	Florida State [9]	N	L	6-12

1 Pac-12 Games
2 Stacy Winsberg Memorial Tournament (Easton Stadium)
3 Mary Nutter Collegiate Classic I (Cathedral City, Calif.)
4 Mary Nutter Collegiate Classic II (Cathedral City, Calif.)
5 San Diego Classic I (San Diego, Calif.)
6 Louisville Slugger Invitational (Long Beach, Calif.)
7 NCAA Regionals (Easton Stadium)
8 NCAA Super Regionals (Easton Stadium)
9 NCAA Women's College World Series (Oklahoma City, Okla.)

2017

Overall: 48-15 Pac-12: 16-8 (T-3rd)
Head Coach: Kelly Inouye-Perez

	Opponent	Site	W/L	Score
2/10	South Dakota [2, 3]	N	W	6-0
2/10	San Diego State [2, 3]	N	W	8-0 (6)
2/11	Weber State [3]	H	W	4-1
2/11	Weber State [3]	H	W	22-1 (5)
2/12	Notre Dame [3]	H	W	8-0 (5)
2/15	Kentucky	H	W	6-2
2/15	Kentucky	H	L	1-2 (11)
2/17	Cal Poly [4]	N	W	3-1
2/17	UCF [4]	N	W	1-0
2/19	UC Davis [4]	N	W	9-1 (6)
2/19	Liberty [4]	N	W	7-1
2/23	Georgia [5]	N	W	10-5
2/23	North Carolina State [5]	N	W	8-3
2/24	Oklahoma [5]	N	L	1-10 (5)
2/25	LSU [5]	N	W	6-5 (8)
2/26	Florida State [5]	N	L	1-2
3/2	Michigan [6]	N	W	4-0
3/3	Florida [6]	N	L	4-9
3/4	Cal State Fullerton [6]	A	W	2-0
3/5	South Carolina [6]	N	W	5-2
3/5	Baylor [6]	N	L	6-11
3/10	Eastern Michigan [7]	N	W	8-0 (5)
3/10	Longwood [7]	N	W	8-0 (5)
3/11	Boston University [7]	N	W	6-1
3/11	Long Beach State [7]	A	W	1-0
3/12	Texas	H	W	3-2
3/17	Utah [1]	H	L	1-2
3/18	Utah [1]	H	L	2-7
3/19	Utah [1]	H	L	0-4
3/25	BYU	H	W	1-0
3/25	BYU	H	W	4-2
3/26	Dartmouth	H	W	4-2
3/31	Washington [1]	A	W	6-2
4/1	Washington [1]	A	W	9-8
4/2	Washington [1]	A	L	7-12
4/7	Oregon [1]	H	W	2-0
4/8	Oregon [1]	H	W	1-0 (9)
4/9	Oregon [1]	H	L	4-11
4/13	Oregon State [1]	A	L	0-8 (5)
4/14	Oregon State [1]	A	W	7-5
4/15	Oregon State [1]	A	L	5-8
4/18	Cal State Fullerton	H	W	7-3
4/21	California [1]	H	W	3-2
4/22	California [1]	H	W	3-1
4/23	California [1]	H	W	8-1
4/26	CSUN	A	W	5-0
4/28	Stanford [1]	A	W	13-8
4/29	Stanford [1]	A	W	6-5
4/30	Stanford [1]	A	W	8-1
5/5	Arizona [1]	H	W	8-0 (5)
5/6	Arizona [1]	H	W	6-0
5/7	Arizona [1]	H	L	2-7
5/11	Arizona State [1]	A	W	4-3
5/12	Arizona State [1]	A	W	13-3
5/13	Arizona State [1]	A	W	12-3 (5)
5/19	Lehigh [8]	H	W	8-0 (5)
5/20	San Jose State [8]	H	W	10-2 (6)
5/21	Cal State Fullerton [8]	H	W	9-1
5/25	Ole Miss [9]	H	W	8-7 (11)
5/26	Ole Miss [9]	H	W	1-0
6/1	LSU [10]	N	L	1-2
6/3	Texas A&M [10]	N	W	8-2
6/3	Washington [10]	N	L	0-1

1 Pac-12 Games
2 Game played in San Diego, Calif.
3 Stacy Winsberg Memorial Tournament (Easton Stadium)
4 Mary Nutter Collegiate Classic I (Cathedral City, Calif.)
5 Mary Nutter Collegiate Classic II (Cathedral City, Calif.)
6 Judi Garman Classic (Fullerton, Calif.)
7 Louisville Slugger Invitational (Long Beach, Calif.)
8 NCAA Regionals (Easton Stadium)
9 NCAA Super Regionals (Easton Stadium)
10 NCAA Women's College World Series (Oklahoma City, Okla.)

2016

Overall: 40-16-1 Pac-12: 16-5-1 (2nd)
Head Coach: Kelly Inouye-Perez

	Opponent	Site	W/L	Score
2/12	Colorado State [2]	N	W	6-5
2/12	Texas A&M [2]	A	L	1-5
2/13	Wichita State [2]	N	W	6-5
2/13	Texas A&M [2]	A	W	7-3
2/14	Colorado State [2]	N	W	8-3
2/19	UCF [3]	N	W	2-0
2/20	Notre Dame [3]	N	L	6-8
2/20	Cal Poly [3]	N	W	9-1 (5)
2/21	LSU [3]	N	L	5-10
2/21	Pacific [3]	N	W	9-1 (5)
2/25	Florida [4]	N	L	1-2
2/26	Georgia [4]	N	W	14-6 (5)
2/26	BYU [4]	N	W	9-4
2/27	Oklahoma [4]	N	L	7-11
2/28	Northwestern [4]	N	L	2-7
3/2	Michigan	H	L	6-8
3/4	Florida State [5]	H	L	0-3
3/4	UC Santa Barbara [5]	H	W	3-2
3/5	Charleston Southern [5]	H	W	9-0 (5)
3/5	Syracuse [5]	H	W	3-2
3/6	UC Davis [5]	H	W	9-1 (5)
3/12	Utah Valley [6]	N	W	19-0 (5)
3/12	Iowa State [6]	N	W	7-1
3/13	Princeton [6]	N	W	13-1 (5)
3/13	Long Beach State [6]	N	W	3-2
3/19	California [1]	A	W	3-2 (9)
3/21	California [1]	A	T	3-3 (5)
3/24	Washington [1]	H	L	0-9 (6)
3/25	Washington [1]	H	L	5-6
3/26	Washington [1]	H	W	10-8
3/29	Cal State Fullerton	A	W	5-4
4/1	Oregon [1]	A	W	16-6 (5)
4/2	Oregon [1]	A	L	5-6
4/3	Oregon [1]	A	W	4-1
4/9	Stanford [1]	H	W	13-9
4/10	Stanford [1]	H	W	8-0 (6)
4/11	Stanford [1]	H	W	2-1
4/13	CSUN	H	W	6-0
4/15	Oregon State [1]	H	L	2-8
4/16	Oregon State [1]	H	W	7-5
4/17	Oregon State [1]	H	W	8-0 (5)
4/23	Arizona [1]	A	W	8-6
4/24	Arizona [1]	A	L	4-8
4/25	Arizona [1]	A	W	8-7
4/29	Arizona State [1]	H	W	8-6
4/30	Arizona State [1]	H	W	6-5
5/1	Arizona State [1]	H	W	9-4
5/6	Utah [1]	A	W	15-7 (5)
5/7	Utah [1]	A	W	8-0 (6)
5/20	CSU Bakersfield [7]	H	W	7-0
5/21	Cal State Fullerton [7]	H	W	3-2
5/22	Cal State Fullerton [7]	H	W	5-4
5/28	Oregon [8]	N	L	1-8
5/29	Oregon [8]	N	W	2-1 (9)
5/29	Oregon [8]	N	W	2-1
6/2	Auburn [9]	N	L	3-10
6/4	Florida State [9]	N	L	4-8

1 Pac-12 Games
2 Aggie Classic (College Station, Texas)
3 Mary Nutter Collegiate Classic I (Cathedral City, Calif.)
4 Mary Nutter Collegiate Classic II (Cathedral City, Calif.)
5 Stacy Winsberg Memorial Tournament (Easton Stadium)
6 Long Beach State Louisville Slugger Invitational (Lakewood, Calif.)
7 NCAA Regionals (Easton Stadium)
8 NCAA Super Regionals (Eugene, Ore.)
9 NCAA Women's College World Series (Oklahoma City, Okla.)

2015

Overall: 51-12 Pac-12: 19-5 (2nd)
Head Coach: Kelly Inouye-Perez

	Opponent	Site	W/L	Score
2/5	Idaho State [2]	H	W	13-3 (6)
2/6	Texas A&M [2]	H	W	13-0 (5)
2/6	Notre Dame [2]	H	L	4-8
2/7	Texas A&M [2]	H	L	4-6
2/7	Purdue [2]	H	W	9-3
2/8	San Diego State [2]	H	W	4-1
2/13	Northwestern [3]	N	W	12-3
2/13	New Mexico [3]	N	W	16-0 (5)
2/14	Utah State [3]	N	W	12-4
2/14	Hawai'i [3]	N	W	8-4
2/15	Boise State [3]	N	W	6-0
2/19	Indiana [4]	N	W	7-4
2/19	Texas [4]	N	L	3-5
2/20	Missouri [4]	N	W	8-0 (6)
2/21	Ohio State [4]	N	W	8-0 (6)
2/21	Florida State [4]	N	L	1-5
2/22	Nebraska [4]	N	W	5-1 (6)
2/27	Wichita State [5]	N	W	11-0 (5)
2/27	Long Beach State [5]	A	L	4-5
2/28	Southern Utah [5]	N	W	9-1 (5)
2/28	Portland State [5]	N	W	10-1 (5)
3/1	Northwestern [5]	N	W	8-2
3/6	Providence [6]	H	W	7-1
3/6	Illinois [6]	H	W	14-0 (5)
3/7	Illinois [6]	H	W	9-2
3/7	UC Davis [6]	H	W	8-0 (6)
3/8	UC Davis [6]	H	W	10-2 (6)
3/8	Providence [6]	H	W	8-0 (6)
3/10	Baylor	H	W	3-2
3/13	Utah [1]	H	W	1-0
3/14	Utah [1]	H	W	4-2
3/15	Utah [1]	H	W	6-0
3/21	Washington [1]	A	W	10-3
3/22	Washington [1]	A	W	8-4
3/23	Washington [1]	A	L	2-6
3/26	CSUN	A	W	6-4 (10)
4/3	Oregon [1]	H	W	8-1
4/4	Oregon [1]	H	L	4-6
4/5	Oregon [1]	H	L	0-10 (5)
4/8	Cal State Fullerton	H	W	9-1 (5)
4/10	Stanford [1]	A	W	12-4 (6)
4/11	Stanford [1]	A	W	18-3 (5)
4/12	Stanford [1]	A	W	10-2 (6)
4/17	California [1]	H	W	8-0 (5)
4/18	California [1]	H	W	5-3
4/19	California [1]	H	W	8-5
4/25	Oregon State [1]	A	W	12-2
4/26	Oregon State [1]	A	W	11-6
4/27	Oregon State [1]	A	W	6-2
5/1	Arizona [1]	H	W	9-1 (5)

5/2	Arizona [1]	H	W	6-3
5/3	Arizona [1]	H	W	15-7 (5)
5/7	Arizona State [1]	A	L	7-8
5/8	Arizona State [1]	A	W	11-5
5/9	Arizona State [1]	A	L	10-11
5/15	CSUN [7]	H	W	9-1 (5)
5/16	Texas [7]	H	W	4-1
5/17	San Diego State [7]	H	W	8-0 (6)
5/23	Missouri [8]	H	W	7-4
5/24	Missouri [8]	H	W	10-6
5/28	Oregon [9]	N	W	7-1
5/29	Michigan [9]	N	L	4-10
5/30	Auburn [9]	N	L	10-11 (10)

1 Pac-12 Games
2 So Cal Collegiate Classic (Easton Stadium)
3 Wilson/DeMarini Desert Classic (Las Vegas/Henderson, Nev.)
4 Mary Nutter Collegiate Classic (Cathedral City, Calif.)
5 Long Beach State Louisville Slugger Invitational (Lakewood/Long Beach, Calif.)
6 Stacy Winsberg Memorial Tournament (Easton Stadium)
7 NCAA Regionals (Easton Stadium)
8 NCAA Super Regionals (Easton Stadium)
9 NCAA Women's College World Series (Oklahoma City, Okla.)

2014

Overall: 52-8 Pac-12: 19-5 (2nd)

Head Coach: Kelly Inouye-Perez

	Opponent	Site	W/L	Score
2/6	Delaware [2]	N	W	10-0 (5)
2/7	Hampton [2]	N	W	17-0 (5)
2/7	Hawai'i [2]	A	W	7-2 (8)
2/8	Delaware [2]	N	W	7-0
2/8	Hawai'i [2]	A	W	4-1
2/14	UC Davis [3]	H	W	6-0
2/14	Robert Morris [3]	H	W	3-2 (8)
2/15	Western Kentucky [3]	H	W	5-0
2/15	Robert Morris [3]	H	W	9-0 (5)
2/16	UC Davis [3]	H	W	5-1
2/16	Loyola Marymount [3]	H	W	2-0
2/21	Oklahoma [4]	N	W	3-2
2/22	Missouri [4]	N	W	4-3
2/22	Maryland [4]	N	W	10-5
2/23	Nebraska [4]	N	W	6-2
2/23	New Mexico [4]	N	W	13-0 (5)
3/4	Michigan	H	W	4-1 (8)
3/5	Michigan	H	L	4-9
3/7	UNLV [5]	H	W	8-0 (6)
3/7	Loyola Chicago [5]	H	W	11-3 (6)
3/8	Loyola Chicago [5]	H	W	7-2
3/8	Charleston Southern [5]	H	W	4-0
3/9	Bakersfield [5]	H	W	4-2
3/9	Georgetown [5]	H	W	3-1
3/15	Arizona [1]	H	W	1-0
3/16	Arizona [1]	H	W	8-4
3/17	Arizona [1]	H	W	2-0
3/22	Washington [1]	A	W	4-2
3/23	Washington [1]	A	L	2-10 (5)
3/24	Washington [1]	A	W	4-0
3/26	UC Santa Barbara	H	W	5-1
3/26	UC Santa Barbara	H	W	9-1 (5)
3/28	Utah [1]	H	W	8-0 (5)
3/29	Utah [1]	H	W	13-3 (6)
3/30	Utah [1]	H	W	4-1
4/4	Oregon [1]	A	L	7-9
4/5	Oregon [1]	A	L	4-12 (5)
4/6	Oregon [1]	A	W	6-1
4/10	Cal State Fullerton	A	W	5-2
4/15	CSUN	H	W	8-0 (5)
4/17	Oregon State [1]	H	W	8-4
4/18	Oregon State [1]	H	W	9-1 (6)
4/19	Oregon State [1]	H	W	10-8
4/21	Long Beach State [6]	A	W	10-6
4/21	Long Beach State [6]	A	W	8-1
4/26	California [1]	A	W	11-1 (5)
4/26	California [1]	A	W	9-7
4/27	California [1]	A	W	3-2
5/2	Stanford [1]	H	L	9-12
5/3	Stanford [1]	H	W	9-0 (5)
5/4	Stanford [1]	H	W	5-2
5/8	Arizona State [1]	A	L	0-2
5/9	Arizona State [1]	A	W	9-5 (9)
5/10	Arizona State [1]	A	W	9-2
5/16	Southern Utah [7]	H	W	8-0 (6)
5/17	Notre Dame [7]	H	W	7-0
5/18	Notre Dame [7]	H	W	1-0
5/24	Kentucky [8]	H	W	6-4
5/25	Kentucky [8]	H	L	3-7
5/25	Kentucky [8]	H	L	1-7

1 Pac-12 Games
2 Oceanic TWC Paradise Classic (Honolulu, Hawai'i)
3 Stacy Winsberg Memorial Tournament (Easton Stadium)
4 Mary Nutter Collegiate Classic (Cathedral City, Calif.)
5 UCLA/CSUN Invitational (Easton Stadium)
6 Game played in Lakewood, Calif.
7 NCAA Regionals (Easton Stadium)
8 NCAA Super Regionals (Easton Stadium)

2013

Overall: 40-20 Pac-12: 10-14 (T-5th)

Head Coach: Kelly Inouye-Perez

	Opponent	Site	W/L	Score
2/8	Wright State [2]	H	W	1-0 (5)
2/9	McNeese State [2]	H	W	5-4
2/9	Wright State [2]	H	W	8-0 (6)
2/10	Texas A&M [2]	H	L	6-7 (8)
2/15	Hawai'i [3]	N	W	11-1 (5)
2/16	San Jose State [3]	N	W	8-4
2/16	Seattle University [3]	N	W	9-0 (5)
2/17	Louisiana-Monroe [3]	N	W	9-1 (6)
2/17	Ohio [3]	N	W	11-2 (6)
2/22	Tennessee [4]	N	W	2-0
2/23	Maryland [4]	N	W	4-3
2/23	Oklahoma State [4]	N	W	5-1
2/24	LSU [4]	N	W	2-0
2/24	Nevada [4]	N	W	13-4 (5)
2/26	Cal State Fullerton	H	L	5-11
3/1	Fresno State [5]	N	W	7-1
3/2	Boise State [5]	N	W	5-4 (11)
3/2	San Diego [5]	A	W	8-0 (5)
3/3	New Mexico [5]	N	W	14-3 (5)
3/3	San Diego State [5]	N	W	7-0
3/6	CSUN	A	L	2-3
3/8	Virginia Tech [6]	N	L	1-2
3/8	Long Beach State [6]	A	W	6-3
3/9	South Alabama [6]	N	W	2-1
3/10	UNLV [6]	N	W	4-3
3/10	Charleston Southern [6]	N	W	10-0 (5)
3/12	North Dakota State	H	W	7-1
3/22	Arizona State [1]	H	W	3-2
3/23	Arizona State [1]	H	L	3-10
3/24	Arizona State [1]	H	L	4-5
3/28	Stanford [1]	A	L	1-5
3/29	Stanford [1]	A	W	8-5 (8)
3/30	Stanford [1]	A	L	0-2
4/2	Washington [1]	H	L	0-1
4/2	Washington [1]	H	L	4-5 (9)
4/3	Washington [1]	H	L	0-6
4/6	Utah [1]	A	W	6-4
4/6	Utah [1]	A	L	4-7
4/7	Utah [1]	A	L	3-8
4/11	California [1]	H	W	6-5 (9)
4/12	California [1]	H	W	3-2 (9)
4/13	California [1]	H	L	1-5 (10)
4/18	Arizona [1]	A	L	6-8 (10)
4/19	Arizona [1]	A	W	13-3
4/20	Arizona [1]	A	W	9-1 (6)
4/24	UC Santa Barbara	H	W	8-3
4/26	Oregon [1]	H	L	6-9
4/27	Oregon [1]	H	W	7-5
4/28	Oregon [1]	H	L	5-7
5/1	Loyola Marymount	H	W	8-4
5/4	Bakersfield	H	W	14-0 (5)
5/4	Bakersfield	H	W	8-0 (5)
5/9	Oregon State [1]	A	L	2-3
5/10	Oregon State [1]	A	W	4-3
5/11	Oregon State [1]	A	W	8-1
5/17	UAB [7]	N	L	3-6
5/18	IPFW [7]	N	W	8-0
5/18	Louisville [7]	A	W	19-2 (5)
5/19	UAB [7]	N	W	4-1
5/19	UAB [7]	N	L	2-3 (13)

1 Pac-12 Games
2 Stacy Winsberg Memorial Tournament (Easton Stadium)
3 Easton Desert Classic (Henderson/Las Vegas, Nev.)
4 Mary Nutter Collegiate Classic (Cathedral City, Calif.)
5 San Diego Classic I (San Diego, Calif.)
6 Long Beach State Invitational (Lakewood, Calif.)
7 NCAA Regionals (Louisville, Ky.)

Delaney Spaulding

2012

Overall: 36-20 Pac-12: 12-12 (T-4th)

Head Coach: Kelly Inouye-Perez

	Opponent	Site	W/L	Score
2/9	Kentucky [2]	H	W	7-1
2/10	Kentucky [2]	H	W	12-0 (5)
2/11	Pacific [2]	H	W	10-2 (6)
2/11	Kentucky [2]	H	W	6-2
2/14	Loyola Marymount	A	W	24-2 (5)
2/17	UC Davis [3]	N	W	7-1
2/17	Boise State [3]	N	W	4-1
2/18	UCF [3]	N	W	3-1
2/19	UC Santa Barbara [3]	N	W	8-0 (6)
2/19	San Diego State [3]	N	W	1-0
2/24	Georgia [4]	N	L	4-13 (5)
2/25	Fresno State [4]	N	L	3-6
2/25	Texas [4]	N	L	4-5
2/26	Missouri [4]	N	L	5-7 (6)
2/26	Syracuse [4]	N	W	6-3
3/2	Michigan [5]	N	L	3-5
3/2	Fordham [5]	N	W	9-5
3/3	Baylor [5]	N	W	10-6
3/3	Auburn [5]	N	L	1-11
3/4	Hofstra [5]	N	W	9-4
3/7	Michigan State	H	W	14-3 (5)
3/9	Eastern Kentucky [6]	N	W	9-1 (6)
3/9	Long Beach State [6]	A	W	14-0 (5)
3/10	Charleston Southern [6]	N	W	9-1 (5)
3/11	Pittsburgh [6]	N	W	5-3
3/11	Utah State [6]	N	W	2-0
3/24	UC Santa Barbara	A	W	10-6
3/27	Cal Poly	A	W	14-0 (5)
3/27	Cal Poly	A	W	14-5
3/30	Oregon State [1]	H	W	8-4
3/31	Oregon State [1]	H	W	8-0 (5)
4/1	Oregon State [1]	H	L	5-7
4/5	Arizona State [1]	A	L	1-9 (6)

4/6	Arizona State [1]	A	L	1-9 (5)
4/7	Arizona State [1]	A	L	2-4
4/10	Stanford [1]	H	L	9-11
4/10	Stanford [1]	H	W	12-4 (5)
4/11	Stanford [1]	H	W	5-2
4/13	Washington [1]	A	W	7-5
4/14	Washington [1]	A	W	5-0
4/15	Washington [1]	A	L	2-5
4/18	CSUN	H	W	10-3
4/20	Utah [1]	H	W	5-0
4/21	Utah [1]	H	W	11-8
4/22	Utah [1]	H	W	9-1 (6)
4/27	California [1]	A	L	0-3
4/28	California [1]	A	L	0-8 (6)
4/29	California [1]	A	L	3-10
5/4	Arizona [1]	H	W	10-4
5/5	Arizona [1]	H	W	7-2
5/6	Arizona [1]	H	L	6-7
5/10	Oregon [1]	A	W	10-0 (6)
5/11	Oregon [1]	A	L	2-3
5/12	Oregon [1]	A	L	2-8
5/18	Hofstra [7]	H	L	2-7
5/19	Florida State [7]	H	L	1-2

1 Pac-12 Games
2 Stacy Winsberg Memorial Tournament (Easton Stadium)
3 Campbell/Cartier Classic (San Diego, Calif.)
4 Cathedral City Classic (Cathedral City, Calif.)
5 Citrus Classic (Lake Buena Vista, Fla.)
6 Long Beach State Invitational (Lakewood, Calif.)
7 NCAA Regionals (Easton Stadium)

2011

Overall: 36-19 Pac-12: 9-12 (T-6th)
Head Coach: Kelly Inouye-Perez

	Opponent	Site	W/L	Score
2/11	Utah State [2]	H	W	19-0 (5)
2/11	North Dakota State [2]	H	W	7-0
2/12	North Dakota State [2]	H	W	15-2 (5)
2/12	UCF [2]	H	W	10-2 (5)
2/13	San Diego State [2]	H	W	8-2
2/18	SIU Edwardsville [3]	N	W	3-2 (9)
2/18	Arkansas [3]	N	L	3-4
2/19	Utah [3]	N	W	6-2
2/19	Portland State [3]	N	W	3-0
2/20	Utah State [3]	N	W	13-3 (6)
2/23	CSUN	A	W	8-0 (5)
2/25	Florida [4]	N	L	1-4
2/25	Oklahoma [4]	N	W	3-0
2/26	Tennessee [4]	N	L	1-7
2/27	Northwestern [4]	N	W	5-4 (8)
2/27	Ohio State [4]	N	W	12-5
3/4	BYU [5]	N	W	5-2
3/4	Baylor [5]	N	L	1-5
3/5	San Diego State [5]	N	W	3-1
3/5	Cal Poly [5]	N	W	4-0
3/11	Sacramento State [6]	N	W	5-3
3/11	Long Beach State [6]	A	W	7-3
3/12	Cal State Fullerton [6]	N	W	11-2 (5)
3/12	BYU [6]	H	L	4-6
3/13	Saint Mary's [6]	N	W	12-1 (5)
3/24	Ohio	H	W	9-1 (5)
3/29	UC Santa Barbara	H	W	12-2 (5)
3/29	UC Santa Barbara	H	W	10-4
4/1	Oregon State [1]	H	W	6-2
4/2	Oregon State [1]	H	W	9-1 (6)
4/3	Oregon State [1]	H	W	12-2 (5)
4/6	Loyola Marymount	H	W	5-4
4/8	Stanford [1]	H	W	6-5 (14)
4/9	Stanford [1]	H	L	2-6
4/10	Stanford [1]	H	L	1-5
4/15	Arizona State [1]	A	W	4-1
4/16	Arizona State [1]	A	L	0-2
4/17	Arizona State [1]	A	L	0-5
4/21	Washington [1]	H	W	4-0
4/22	Washington [1]	H	W	5-2
4/23	Washington [1]	H	L	3-4 (9)
4/29	California [1]	A	L	2-7
4/30	California [1]	A	L	1-9 (5)
5/1	California [1]	A	L	1-2
5/6	Arizona [1]	H	L	1-5
5/7	Arizona [1]	H	L	1-7
5/8	Arizona [1]	H	W	5-1
5/12	Oregon [1]	A	L	5-6
5/13	Oregon [1]	A	W	7-4
5/14	Oregon [1]	A	L	0-5
5/20	Jacksonville [7]	N	W	2-0
5/21	Florida [7]	A	L	2-4
5/21	Jacksonville [7]	N	W	12-4
5/22	Florida [7]	A	W	3-2
5/22	Florida [7]	A	L	3-11 (5)

1 Pac-10 Games
2 Stacy Winsberg Memorial Tournament (Easton Stadium)
3 Louisville Slugger Classic (Henderson/Las Vegas, Nev.)
4 Cathedral City Classic (Cathedral City, Calif.)
5 Campbell/Cartier Classic (San Diego, Calif.)
6 Long Beach Marriott Invitational (Lakewood, Calif.)
7 NCAA Regionals (Gainesville, Fla.)

2010

Overall: 50-11 Pac-10: 14-7 (2nd)
Championships Won: NCAA
Head Coach: Kelly Inouye-Perez

	Opponent	Site	W/L	Score
2/13	Florida Atlantic [2]	N	W	11-0 (5)
2/13	Tennessee [2]	N	W	11-1 (6)
2/14	Michigan [2]	N	L	2-4 (13)
2/14	Georgia [2]	N	W	3-2
2/17	UC Santa Barbara	A	W	14-0 (5)
2/17	UC Santa Barbara	A	W	11-1 (6)
2/19	CSUN [3]	H	W	9-0 (5)
2/19	Cal Poly [3]	H	W	8-0 (5)
2/20	UC Davis [3]	H	W	8-0 (6)
2/20	CSUN [3]	H	W	7-2
2/21	Portland State [3]	H	W	11-0 (6)
2/24	Cal State Fullerton	H	W	9-6
2/26	Colorado State [4]	N	W	4-3
2/26	Texas [4]	N	W	9-1 (6)
2/27	Baylor [4]	N	L	5-7
2/27	Northwestern [4]	N	W	10-5 (8)
2/28	Ohio State [4]	N	L	0-7
3/3	UC Riverside	A	L	2-3
3/5	Fresno State [5]	N	W	5-4
3/6	UTEP [5]	N	W	6-0
3/10	North Carolina	H	W	1-0
3/21	Bakersfield	A	W	8-0 (6)
3/21	Bakersfield	A	W	7-0
3/23	Cal Poly	A	W	5-3
3/23	Cal Poly	A	W	4-1
3/26	Long Beach State	H	W	11-3 (6)
3/27	UNLV	H	W	8-0 (5)
3/27	UNLV	H	W	11-3 (5)
3/28	Loyola Marymount	A	W	8-2
3/28	Loyola Marymount	A	W	5-0 (5)
4/1	Washington [1]	A	W	1-0
4/2	Washington [1]	A	L	1-3
4/3	Washington [1]	A	L	2-7
4/9	Arizona State [1]	H	L	5-8
4/10	Arizona State [1]	H	L	2-4
4/11	Arizona State [1]	H	L	1-2
4/16	Oregon State [1]	A	W	12-0 (5)
4/17	Oregon State [1]	A	W	4-2
4/18	Oregon State [1]	A	W	10-6
4/23	Stanford [1]	A	W	10-0 (5)
4/24	Stanford [1]	A	W	7-3
4/25	Stanford [1]	A	W	10-1 (6)
4/30	Oregon [1]	H	W	11-4
5/1	Oregon [1]	H	W	10-2 (5)
5/2	Oregon [1]	H	W	10-2 (6)
5/7	California [1]	H	W	4-2
5/8	California [1]	H	W	3-1
5/9	California [1]	H	L	2-4
5/13	Arizona [1]	A	W	6-5 (8)
5/14	Arizona [1]	A	L	3-5
5/15	Arizona [1]	A	W	6-4
5/21	Saint Mary's [6]	H	W	11-4
5/22	San Diego State [6]	H	W	4-3
5/23	Fresno State [6]	H	W	7-2
5/29	Louisiana-Lafayette [7]	H	W	10-2 (5)
5/30	Louisiana-Lafayette [7]	H	W	10-1 (5)
6/3	Florida [8]	N	W	16-3 (6)
6/4	Hawai'i [8]	N	W	5-2
6/6	Georgia [8]	N	W	5-2
6/7	Arizona [9]	N	W	6-5 (8)
6/8	Arizona [9]	N	W	15-9

1 Pac-10 Games
2 Dot Richardson Invitational (Clermont, Fla.)
3 Stacy Winsberg Memorial Tournament (Easton Stadium)
4 Cathedral City Classic (Cathedral City, Calif.)
5 San Diego Classic (San Diego, Calif.)
6 NCAA Regionals (Easton Stadium)
7 NCAA Super Regionals (Easton Stadium)
8 NCAA Women's College World Series (Oklahoma City, Okla.)
9 WCWS Championship Series (Oklahoma City, Okla.)

Stephany LaRosa

2009

Overall: 45-11 Pac-10: 16-5 (1st)
Championships Won: Pac-10
Head Coach: Kelly Inouye-Perez

	Opponent	Site	W/L	Score
2/7	Purdue [2]	H	L	1-2
2/7	Indiana [2]	H	W	10-2 (5)
2/8	Cal Poly [2]	H	W	6-1
2/8	San Diego State [2]	H	W	6-2 (9)
2/13	UNLV [3]	N	W	9-7
2/13	Northwestern [3]	N	W	16-10
2/14	Michigan [3]	N	L	4-7
2/14	Kentucky [3]	N	W	9-6
2/15	South Dakota State [3]	N	W	12-0 (5)
2/17	Simon Fraser	H	W	13-2 (5)
2/20	Alabama [4]	N	W	4-1
2/21	Massachusetts [4]	N	W	4-2
2/21	North Carolina State [4]	N	W	12-1 (5)
2/22	Maryland [4]	N	W	5-0
2/22	Fresno State [4]	N	W	10-2 (6)
2/25	Cal State Fullerton	A	W	6-2
2/27	Utah [5]	N	W	7-1
2/27	Colorado State [5]	N	W	4-0
2/28	San Diego State [5]	N	W	4-3
3/1	Missouri [5]	N	W	2-1
3/1	San Diego [5]	A	W	13-0
3/6	Florida International [6]	N	W	5-3
3/6	Iowa [6]	N	W	2-1 (8)
3/7	Syracuse [6]	N	W	11-0 (5)

3/8	Longwood [6]	N	W	12-2 (6)
3/8	Long Beach State [6]	A	L	1-2
3/10	Notre Dame	H	W	3-1
3/24	UC Santa Barbara	H	W	8-0 (6)
3/24	UC Santa Barbara	H	L	2-7
3/27	Stanford [1]	A	W	7-4
3/28	California [1]	A	L	6-7
3/29	California [1]	A	L	5-9
4/3	Arizona State [1]	H	L	0-5
4/4	Arizona [1]	H	L	2-9
4/5	Arizona [1]	H	W	3-2
4/10	Washington [1]	H	W	2-0 (11)
4/11	Washington [1]	H	W	10-0 (5)
4/17	Oregon State [1]	A	W	8-1
4/18	Oregon [1]	A	W	9-2
4/19	Oregon [1]	A	W	6-0
4/24	Arizona [1]	A	W	2-1
4/25	Arizona State [1]	A	W	9-1 (5)
4/26	Arizona State [1]	A	W	10-4
4/29	Washington [1]	A	L	0-3
5/1	Oregon [1]	H	W	8-0 (6)
5/2	Oregon State [1]	H	W	4-3
5/3	Oregon State [1]	H	W	9-1 (6)
5/7	California [1]	H	W	2-1
5/8	Stanford [1]	H	W	1-0
5/9	Stanford [1]	H	W	8-0 (6)
5/15	Long Beach State [7]	H	W	4-2
5/16	Fresno State [7]	H	W	4-2
5/17	Fresno State [7]	H	W	9-5
5/23	Missouri [8]	H	L	1-2
5/24	Missouri [8]	H	W	5-2
5/24	Missouri [8]	H	L	1-9 (5)

1 Pac-10 Games
2 Stacy Winsberg Memorial Tournament (Easton Stadium)
3 Louisville Slugger Classic (Henderson/Las Vegas, Nev.)
4 Cathedral City Classic (Cathedral City, Calif.)
5 San Diego Classic I (San Diego, Calif.)
6 Long Beach State Invitational (Lakewood, Calif.)
7 NCAA Regionals (Easton Stadium)
8 NCAA Super Regionals (Easton Stadium)

2008

Overall: 51-9 Pac-10: 17-4 (2nd)
Head Coach: Kelly Inouye-Perez

	Opponent	Site	W/L	Score
2/8	Nevada [2]	H	W	10-1 (5)
2/8	Oklahoma [2]	H	W	6-1
2/9	Santa Clara [2]	H	W	27-1 (5)
2/9	UC Santa Barbara [2]	H	W	7-5 (8)
2/10	Oklahoma [2]	H	L	0-7
2/15	Missouri [3]	N	W	4-0
2/15	South Carolina [3]	N	W	6-2
2/16	Illinois [3]	N	L	2-6
2/16	Portland State [3]	N	W	7-4
2/17	Wisconsin [3]	N	W	4-1
2/22	Massachusetts [4]	N	W	4-2
2/22	Georgia [4]	N	W	5-2
2/23	Baylor [4]	N	W	6-1
2/23	Hawai'i [4]	N	W	3-0
2/24	Northwestern [4]	N	W	6-2
2/27	Bakersfield	H	W	3-0
2/29	James Madison [5]	N	W	8-0 (5)
2/29	San Diego [5]	A	W	10-0 (6)
3/1	Eastern Michigan [5]	N	W	8-0 (6)
3/1	San Diego State [5]	N	W	2-1 (9)
3/2	Saint Peter's [5]	N	W	10-0 (5)
3/5	UNLV	H	W	1-0
3/7	Virginia Tech [6]	N	W	1-0
3/7	Notre Dame [6]	N	W	3-2
3/8	Rutgers [6]	N	W	9-0
3/8	Northwestern [6]	N	W	2-0
3/9	Long Beach State [6]	A	W	1-0 (8)
3/12	Cal State Fullerton	H	L	0-1 (8)
3/13	CSUN	H	W	7-0
3/25	UC Santa Barbara	A	W	7-2
3/25	UC Santa Barbara	A	W	8-1
3/28	Oregon State [1]	H	W	3-0
3/29	Oregon [1]	H	W	2-0
3/30	Oregon [1]	H	W	12-0 (5)
4/2	Washington [1]	H	W	7-6 (8)
4/4	Stanford [1]	H	W	3-1
4/5	California [1]	H	W	2-1
4/6	California [1]	H	W	5-0
4/11	Arizona State [1]	A	L	0-3
4/12	Arizona [1]	A	L	0-8 (6)
4/13	Arizona [1]	A	W	2-1
4/18	Washington [1]	A	W	2-1
4/19	Washington [1]	A	W	4-0
4/25	California [1]	A	W	7-2
4/26	Stanford [1]	A	W	1-0
4/27	Stanford [1]	A	W	4-1
5/2	Arizona [1]	H	W	2-1
5/3	Arizona State [1]	H	W	5-0
5/4	Arizona State [1]	H	L	2-5
5/8	Oregon [1]	A	W	3-1
5/9	Oregon State [1]	A	L	3-5
5/10	Oregon State [1]	A	W	5-1
5/16	Cal State Fullerton [7]	H	W	8-3
5/17	Nevada [7]	H	W	6-4 (9)
5/18	Nevada [7]	H	W	4-3
5/24	Georgia [8]	H	W	6-1
5/25	Georgia [8]	H	W	6-0
5/29	Arizona [9]	N	W	1-0
5/30	Arizona State [9]	N	L	0-4
5/31	Florida [9]	N	L	0-2

1 Pac-10 Games
2 Stacy Winsberg Memorial Tournament (Easton Stadium)
3 Louisville Slugger Classic (Henderson/Las Vegas, Nev.)
4 Palm Springs Classic (Cathedral City, Calif.)
5 San Diego Classic I (San Diego, Calif.)
6 Long Beach State Invitational (Lakewood, Calif.)
7 NCAA Regionals (Easton Stadium)
8 NCAA Super Regionals (Easton Stadium)
9 NCAA Women's College World Series (Oklahoma City, Okla.)

2007

Overall: 37-18 Pac-10: 12-9 (T-3rd)
Head Coach: Kelly Inouye-Perez

	Opponent	Site	W/L	Score
2/9	Texas [2]	N	L	0-1
2/9	Syracuse [2]	N	W	14-4 (6)
2/10	Texas A&M [2]	N	L	4-5
2/10	New Mexico [2]	N	L	1-13 (5)
2/11	Nevada [2]	N	W	9-1 (5)
2/13	UC Riverside	H	W	14-0 (5)
2/16	Colorado State [3]	N	W	10-2 (5)
2/16	Central Florida [3]	N	W	3-0
2/17	Oklahoma State [3]	N	L	1-8
2/17	UNLV [3]	N	W	8-0 (5)
2/18	Wright State [3]	N	W	12-2 (5)
2/23	Michigan State [4]	N	W	8-0 (6)
2/23	Tennessee [4]	N	L	1-6
2/24	Maryland [4]	N	W	6-0
2/25	Northwestern [4]	N	W	8-6
2/27	Loyola Marymount	H	W	5-2
3/2	Long Beach State [5]	H	W	11-0 (5)
3/2	Illinois State [5]	H	L	1-2
3/3	Loyola-Chicago [5]	H	W	3-0
3/3	Florida [5]	H	W	10-2 (6)
3/4	Loyola-Chicago [5]	H	W	9-1 (5)
3/7	Cal State Fullerton	A	W	8-1
3/9	Southern Utah [6]	N	W	7-2
3/9	Eastern Kentucky [6]	N	W	8-0 (5)
3/10	Canisius [6]	N	W	1-0
3/10	Long Beach State [6]	A	W	12-1 (5)
3/11	Notre Dame [6]	N	W	9-3
3/13	Southern Utah	H	W	1-0
3/25	Cal Poly	A	W	3-0
3/25	Cal Poly	A	W	1-0
3/27	UC Santa Barbara	H	L	1-3
3/30	Arizona State [1]	H	L	0-6
3/31	Arizona [1]	H	W	2-0
4/1	Arizona [1]	H	L	2-11
4/6	Washington [1]	H	W	10-6
4/7	Washington [1]	H	L	6-8
4/13	Oregon State [1]	A	L	0-7
4/14	Oregon [1]	A	W	13-3
4/15	Oregon [1]	A	W	5-1
4/20	Stanford [1]	A	L	4-6
4/21	California [1]	A	W	11-0 (5)
4/22	California [1]	A	W	5-3
4/25	Washington [1]	A	L	3-8
4/27	Oregon [1]	H	W	8-0 (5)
4/28	Oregon State [1]	H	W	6-3
4/29	Oregon State [1]	H	W	5-3
5/4	California [1]	H	L	1-3
5/5	Stanford [1]	H	W	3-0
5/6	Stanford [1]	H	L	1-4
5/10	Arizona [1]	A	W	7-4
5/11	Arizona State [1]	A	W	4-3
5/12	Arizona State [1]	A	L	4-7
5/18	Loyola Marymount [7]	H	W	6-3
5/19	Hawai'i [7]	H	L	1-3 (8)
5/19	Loyola Marymount [7]	H	L	2-4

1 Pac-10 Games
2 ASU Kajikawa Classic (Tempe, Ariz.)
3 Louisville Slugger Classic (Henderson/Las Vegas, Nev.)
4 Palm Springs Classic (Cathedral City, Calif.)
5 Stacy Winsberg Memorial Tournament (Easton Stadium)
6 Long Beach State Invitational (Lakewood, Calif.)
7 NCAA Regionals (Easton Stadium)

2006

Overall: 50-9 Pac-10: 15-5 (1st)
Championships Won: Pac-10
Head Coach: Sue Enquist

	Opponent	Site	W/L	Score
2/9	Sacramento State [2]	N	W	22-3 (5)
2/9	Cal Poly [2]	N	W	13-0 (5)
2/10	UC Santa Barbara [2]	N	W	9-3
2/11	Massachusetts [2]	N	W	8-0 (6)
2/12	San Diego State [2]	N	W	2-1
2/15	Long Beach State	A	L	0-1
2/18	Fresno State	H	W	2-0
2/19	Fresno State	H	W	1-0 (10)
2/21	UC Riverside	A	W	2-0
2/24	Ohio State [3]	N	W	4-1
2/24	LSU [3]	N	W	3-1
2/25	Kansas [3]	N	W	4-3
2/25	Texas A&M [3]	N	W	5-0
2/26	Oklahoma [3]	N	W	2-0
3/3	Cal Poly [4]	H	W	9-1 (5)
3/3	Cal Poly [4]	H	W	8-0 (5)
3/4	San Jose State [4]	H	W	8-0 (5)
3/4	San Jose State [4]	H	W	8-2
3/5	Santa Clara [4]	H	W	8-2
3/5	Santa Clara [4]	H	W	8-1
3/8	Cal State Fullerton	H	W	1-0 (10)
3/10	Mississippi State [5]	N	W	2-0
3/11	Mercer [5]	N	W	8-0 (6)
3/11	Syracuse [5]	N	W	3-0
3/12	Mississippi State [5]	N	W	3-0
3/12	Long Beach State [5]	A	W	4-2
3/14	UNLV	H	W	11-4
3/15	Michigan	H	W	6-4 (10)
3/25	CSUN	A	W	1-0
3/26	Northwestern	H	L	2-3
3/31	Stanford [1]	H	W	5-4
4/1	California [1]	H	L	3-10
4/2	California [1]	H	W	3-1
4/7	Arizona State [1]	A	W	7-4
4/8	Arizona [1]	A	W	2-1
4/9	Arizona [1]	A	W	8-3
4/14	Washington [1]	A	W	6-0
4/21	Oregon State [1]	H	L	0-2
4/22	Oregon [1]	H	W	9-3
4/23	Oregon [1]	H	W	5-2
4/26	Washington [1]	H	L	2-3 (12)
4/26	Washington [1]	H	W	7-6

4/28	Arizona [1]	H	W	8-2
4/29	Arizona State [1]	H	W	1-0
4/30	Arizona State [1]	H	W	3-1
5/5	Oregon [1]	A	W	7-0
5/6	Oregon State [1]	A	W	1-0
5/11	California [1]	A	W	2-0
5/12	Stanford [1]	A	L	2-3
5/13	Stanford [1]	A	L	4-5
5/19	Missouri State [6]	H	W	11-2 (6)
5/20	Long Beach State [6]	H	W	5-0
5/21	San Diego State [6]	H	W	7-0
5/27	South Florida [7]	H	W	2-0
5/28	South Florida [7]	H	W	3-1
6/1	Tennessee [8]	N	L	3-4
6/3	Alabama [8]	N	W	4-1
6/3	Texas [8]	N	W	2-0
6/4	Northwestern [8]	N	L	1-3 (8)

1 Pac-10 Games
2 SDSU Campbell/Cartier Classic (Poway, Calif.)
3 Palm Springs Classic (Cathedral City, Calif.)
4 Stacy Winsberg Memorial Tournament (Easton Stadium)
5 Long Beach State Invitational (Lakewood, Calif.)
6 NCAA Regionals (Easton Stadium)
7 NCAA Super Regionals (Easton Stadium)
8 NCAA Women's College World Series (Oklahoma City, Okla.)

2005

Overall: 40-20 Pac-10: 11-10 (5th)
Head Coach: Sue Enquist

	Opponent	Site	W/L	Score
1/30	UC Santa Barbara	A	W	5-1
1/30	UC Santa Barbara	A	W	9-1
2/2	UC Riverside [2]	N	W	3-0
2/4	Georgia [3]	H	W	4-3 (8)
2/4	Georgia [3]	H	W	7-0
2/5	Cal State Fullerton [3]	H	L	3-4
2/5	Georgia [3]	H	W	6-0
2/6	Cal State Fullerton [3]	H	W	6-0
2/13	Syracuse [4]	N	L	1-2
2/18	Georgia [5]	N	W	2-0
2/25	Bethune-Cookman [6]	N	W	5-0
2/25	Notre Dame [6]	N	W	3-1
2/26	Oklahoma State [6]	N	L	1-2
2/26	Wisconsin [6]	N	W	2-0
2/27	Texas [6]	N	L	0-3 (8)
3/3	Kent State [7]	N	W	4-1
3/4	Mississippi [7]	N	L	2-3 (14)
3/4	Iowa State [7]	N	W	9-0 (5)
3/5	St. John's [7]	N	W	3-0
3/6	Santa Clara [7]	N	W	6-5
3/6	Fresno State [7]	A	W	7-0
3/15	Texas	H	L	0-1 (8)
3/17	Utah State	H	W	8-0 (5)
3/17	Utah State	H	W	8-7
3/29	Cal State Fullerton	A	W	8-0 (6)
4/1	Oregon State [1]	A	L	1-2 (8)
4/2	Oregon [1]	A	L	1-3
4/2	Oregon [1]	A	L	1-2
4/9	California [1]	A	L	1-2
4/10	California [1]	A	W	2-1
4/15	Arizona State [1]	H	W	4-0
4/16	Arizona [1]	H	W	9-1 (6)
4/17	Arizona [1]	H	W	5-4
4/22	Washington [1]	H	W	4-3
4/23	Washington [1]	H	L	1-2
4/27	Washington [1]	A	L	2-3
4/29	California [1]	H	L	2-3
4/30	Stanford [1]	H	L	5-7
5/1	Stanford [1]	H	W	8-0 (5)
5/1	Stanford [1]	H	L	3-5
5/6	Arizona [1]	A	W	6-0
5/7	Arizona State [1]	A	W	6-1
5/8	Arizona State [1]	A	W	8-0 (5)
5/12	Oregon [1]	H	L	0-3
5/13	Oregon State [1]	H	W	9-0 (5)
5/14	Oregon State [1]	H	W	5-1
5/20	Loyola Marymount [8]	H	W	6-1
5/21	Cal State Fullerton [8]	H	L	1-2 (11)
5/21	UNLV [8]	H	W	4-1
5/22	Cal State Fullerton [8]	H	W	6-0
5/22	Cal State Fullerton [8]	H	W	3-1
5/27	Georgia [9]	H	L	1-4
5/28	Georgia [9]	H	W	5-4
5/28	Georgia [9]	H	W	3-2
6/2	California [10]	N	W	2-1
6/3	Tennessee [10]	N	W	3-1
6/5	Texas [10]	N	W	3-0
6/6	Michigan [11]	N	W	5-0
6/7	Michigan [11]	N	L	2-5
6/8	Michigan [11]	N	L	1-4 (10)

1 Pac-10 Games
2 Game played in Irvine, Calif.
3 Stacy Winsberg Memorial Tournament (Easton Stadium)
4 ASU Kajikawa Classic (Tempe, Ariz.)
5 SDSU Campbell/Cartier Classic (Poway, Calif.)
6 Palm Springs Classic (Cathedral City, Calif.)
7 Bingham Toyota Bulldog Classic (Fresno, Calif.)
8 NCAA Regionals (Easton Stadium)
9 NCAA Super Regionals (Easton Stadium)
10 NCAA Women's College World Series (Oklahoma City, Okla.)
11 WCWS Championship Series (Oklahoma City, Okla.)

2004

Overall: 47-9 Pac-10: 12-8 (4th)
Championships Won: NCAA
Head Coach: Sue Enquist

	Opponent	Site	W/L	Score
2/7	Santa Clara [2]	N	W	4-0
2/7	Washington [2]	N	W	5-3
2/8	Long Beach State [2]	A	W	5-1
2/8	San Diego State [2]	N	W	6-2
2/13	Nebraska [3]	N	W	10-1 (5)
2/13	DePaul [3]	N	W	10-2 (6)
2/14	Portland State [3]	N	W	5-0
2/14	Wisconsin [3]	N	W	8-0 (5)
2/15	Michigan [3]	N	W	3-0
2/20	Baylor [4]	N	W	9-0 (5)
2/20	Tennessee [4]	N	W	3-0
2/21	Northwestern [4]	N	W	5-1
2/21	Penn State [4]	N	W	5-2
2/28	UC Santa Barbara [5]	H	W	10-0 (6)
2/28	UC Santa Barbara [5]	H	W	7-0
2/29	Long Beach State [5]	H	W	4-0
3/5	Syracuse [6]	N	W	4-1
3/5	Cal Poly [6]	N	W	4-0
3/6	San Diego State [6]	A	W	1-0 (10)
3/7	Nevada [6]	N	W	3-0
3/7	Cal Poly [6]	N	W	4-0
3/11	Long Beach State [7]	N	W	5-1
3/12	North Texas [7]	N	W	6-0
3/13	Utah [7]	N	W	7-2
3/13	San Diego State [7]	N	W	2-0
3/14	Oregon State [7]	N	L	2-3
3/14	Fresno State [7]	A	W	2-1 (9)
3/30	Cal State Fullerton	H	W	4-3
4/3	Arizona [1]	A	L	5-7
4/4	Arizona [1]	A	L	4-5
4/9	Washington [1]	A	L	1-3
4/10	Washington [1]	A	L	5-6
4/16	Oregon State [1]	H	W	6-0
4/17	Oregon [1]	H	L	3-4
4/18	Oregon [1]	H	W	3-2 (10)
4/23	Stanford [1]	H	L	0-1
4/24	California [1]	H	W	5-1
4/25	California [1]	H	W	3-1
4/30	Oregon [1]	A	W	2-0
5/1	Oregon State [1]	A	W	2-0
5/2	Oregon State [1]	A	W	3-1
5/5	Washington [1]	H	L	0-1
5/7	California [1]	A	L	1-2
5/8	Stanford [1]	A	W	6-2
5/9	Stanford [1]	A	W	7-1
5/14	Arizona [1]	H	W	3-2
5/15	Arizona State [1]	H	W	6-0
5/15	Arizona State [1]	H	W	10-0 (5)
5/20	Mississippi Valley St. [8]	H	W	8-0 (5)
5/21	Louisville [8]	H	W	2-0
5/22	Alabama [8]	H	W	5-2 (9)
5/23	Alabama [8]	H	W	7-0
5/27	Stanford [9]	N	W	8-2
5/28	LSU [9]	N	W	2-0
5/30	Stanford [9]	N	W	3-1 (12)
5/31	California [9]	N	W	3-1

1 Pac-10 Games
2 Long Beach State Invitational (Lakewood, Calif.)
3 UNLV Classic (Las Vegas, Nev.)
4 Palm Springs Classic (Cathedral City, Calif.)
5 Stacy Winsberg Memorial Tournament (Easton Stadium)
6 SDSU Tournament (San Diego, Calif.)
7 Clovis Auto Row Classic (Fresno, Calif.)
8 NCAA Regionals (Easton Stadium)
9 NCAA Women's College World Series (Oklahoma City, Okla.)

2003

Overall: 54-7 Pac-10: 17-4 (2nd)
Championships Won: NCAA
Head Coach: Sue Enquist

	Opponent	Site	W/L	Score
1/31	Loyola Marymount [2]	H	W	9-0 (5)
2/1	Cal State Fullerton [2]	H	L	0-2
2/1	Alabama [2]	H	W	5-4
2/2	CSUN [2]	H	W	2-0
2/5	UC Riverside	A	W	15-0
2/5	UC Riverside	A	W	20-0 (5)
2/14	South Carolina [3]	N	W	12-0 (5)
2/14	LSU [3]	N	W	2-0
2/15	Hawai'i [3]	N	W	10-2 (6)
2/15	Nebraska [3]	N	W	5-1
2/16	Utah [3]	N	W	7-0
2/21	Rutgers [4]	N	W	8-1
2/21	Florida Atlantic [4]	A	W	7-0
2/22	Florida International [4]	N	W	3-0
2/22	Long Island [4]	N	W	7-0
2/23	Rutgers [4]	N	W	8-0 (5)
2/26	UC Santa Barbara	A	W	6-0
2/26	UC Santa Barbara	A	W	2-0
2/28	Boston College [5]	H	W	9-0 (5)
2/28	Missouri [5]	H	W	8-0 (5)
3/1	Missouri [5]	H	W	5-0
3/1	Boston College [5]	H	W	10-1 (5)
3/2	Missouri [5]	H	W	2-0
3/6	BYU [6]	N	W	6-0
3/7	St. John's [6]	N	W	8-0 (5)
3/8	Cal Poly [6]	N	W	5-0
3/9	DePaul [6]	N	L	0-1
3/9	Fresno State [6]	A	W	5-0
3/25	Cal State Fullerton	A	W	11-2 (5)
3/25	Cal State Fullerton	A	W	8-2
3/28	Stanford [1]	A	W	5-0
3/29	California [1]	A	W	3-0
3/30	California [1]	A	W	4-1 (8)
4/4	Arizona State [1]	H	W	6-0
4/5	Arizona [1]	H	L	0-3
4/6	Arizona [1]	H	L	1-5
4/11	Oregon State [1]	A	W	6-1
4/12	Oregon [1]	A	L	4-5
4/13	Oregon [1]	A	W	9-3
4/18	Washington [1]	H	W	5-2
4/19	Washington [1]	H	W	10-0 (6)
4/25	California [1]	H	W	10-0 (5)
4/26	Stanford [1]	H	W	1-0
4/27	Stanford [1]	H	W	3-2 (8)
4/30	Washington [1]	A	W	11-0
5/2	Oregon [1]	H	W	4-3
5/4	Oregon State [1]	H	W	10-2 (6)
5/4	Oregon State [1]	H	W	9-1 (5)
5/9	Arizona [1]	A	L	5-7
5/10	Arizona State [1]	A	W	8-0 (6)
5/10	Arizona State [1]	A	W	9-0 (5)
5/15	Colgate [7]	N	W	8-0 (6)

5/16	Fresno State [7]	A	W	3-0
5/17	Michigan State [7]	N	W	6-2
5/18	Michigan State [7]	N	W	5-0
5/22	California [8]	N	L	3-7 (10)
5/24	Louisiana-Lafayette [8]	N	W	5-1
5/24	Washington [8]	N	W	2-1
5/25	Texas [8]	N	W	3-0
5/25	Texas [8]	N	W	2-1
5/26	California [8]	N	W	1-0 (9)

1 Pac-10 Games
2 Stacy Winsberg Memorial Tournament (Easton Stadium)
3 UNLV Classic (Las Vegas, Nev.)
4 FAU Worth Invitational (Boca Raton, Fla.)
5 Easton Classic (Easton Stadium)
6 Hallowell Chevrolet Softball Classic (Fresno, Calif.)
7 NCAA Regionals (Fresno, Calif.)
8 NCAA Women's College World Series (Oklahoma City, Okla.)

2002

Overall: 55-9 Pac-10: 18-3 (1st)
Championships Won: Pac-10
Head Coach: Sue Enquist

	Opponent	Site	W/L	Score
2/1	Louisiana-Monroe [2]	H	W	8-0 (5)
2/2	San Diego State [2]	H	W	8-0 (5)
2/3	San Jose State [2]	H	W	3-0
2/8	Texas Tech [3]	N	W	11-0 (5)
2/8	Texas A&M [3]	N	W	9-1 (5)
2/9	Texas [3]	N	W	14-0 (5)
2/9	Nebraska [3]	N	W	6-1
2/10	Utah State [3]	N	W	9-0 (6)
2/10	Texas State [3]	N	W	4-0
2/15	Texas Tech [4]	N	W	13-2 (5)
2/15	Alabama [4]	N	W	9-1
2/16	BYU [4]	N	W	10-2 (5)
2/16	Nebraska [4]	N	W	11-2 (5)
2/17	LSU [4]	N	W	7-0
2/20	UC Riverside	H	W	14-0 (5)
2/20	UC Riverside	H	W	6-0
2/23	Long Beach State	A	L	2-3 (9)
2/23	Long Beach State	A	W	10-0
2/27	Cal State Fullerton	H	L	1-3
2/27	Cal State Fullerton	H	W	5-2
3/1	TAMU-Corpus Christi [5]	H	W	9-1 (5)
3/1	TAMU-Corpus Christi [5]	H	W	8-0 (5)
3/2	Purdue [5]	H	W	4-2
3/2	Purdue [5]	H	W	3-0
3/3	Florida [5]	H	W	11-1
3/8	Long Beach State [6]	N	W	4-1
3/8	UNC Greensboro [6]	N	W	8-0 (6)
3/8	Iowa [6]	N	W	4-0
3/9	Virginia [6]	N	W	2-0
3/9	Iowa [6]	N	L	0-1
3/9	Virginia [6]	N	W	3-0
3/13	UC Santa Barbara	H	W	7-1
3/13	UC Santa Barbara	H	W	4-0
3/25	Fresno State	H	W	1-0
3/25	Fresno State	H	W	7-0
3/29	Washington [1]	A	W	2-0
3/30	Washington [1]	A	L	6-9
4/5	Arizona State [1]	A	L	2-3
4/6	Arizona [1]	A	L	2-3
4/7	Arizona [1]	A	W	6-5
4/12	Stanford [1]	H	W	3-2
4/13	California [1]	H	W	3-0
4/14	California [1]	H	W	1-0 (10)
4/19	Oregon State [1]	H	W	7-0
4/20	Oregon [1]	H	W	7-0
4/21	Oregon [1]	H	W	3-1
4/24	Washington [1]	H	W	5-3
4/26	California [1]	A	W	3-0
4/27	Stanford [1]	A	W	13-2 (5)
4/28	Stanford [1]	A	W	2-0
5/3	Oregon [1]	A	W	2-1
5/4	Oregon State [1]	A	W	10-1
5/5	Oregon State [1]	A	W	8-0
5/10	Arizona [1]	H	W	4-2
5/11	Arizona State [1]	H	W	4-1
5/11	Arizona State [1]	H	W	6-1
5/16	Liberty [7]	N	W	3-0
5/17	Eastern Kentucky [7]	N	W	10-0 (5)
5/18	Georgia [7]	N	W	2-1 (8)
5/19	South Carolina [7]	A	L	1-2
5/19	South Carolina [7]	A	W	1-0
5/23	Florida State [8]	N	L	1-2 (9)
5/25	Oklahoma [8]	N	W	2-0
5/25	Arizona State [8]	N	L	1-2

1 Pac-10 Games
2 Northridge Early Bird Classic (Easton Stadium)
3 Fiesta Bowl Classic (Tempe, Ariz.)
4 UNLV Classic (Las Vegas, Nev.)
5 Stacy Winsberg Memorial Tournament (Easton Stadium)
6 National Invitational Softball Tournament (San Jose, Calif.)
7 NCAA Regionals (Columbia, S.C.)
8 NCAA Women's College World Series (Oklahoma City, Okla.)

2001

Overall: 62-6 Pac-10: 16-5 (2nd)
Head Coach: Sue Enquist

	Opponent	Site	W/L	Score
2/3	San Jose State [2]	A	W	8-0 (5)
2/3	CSUN [2]	N	W	13-0 (5)
2/3	Cal Poly [2]	N	W	5-0
2/4	CSUN [2]	N	W	7-0
2/4	Cal Poly [2]	N	W	10-2 (6)
2/7	Cal State Fullerton	A	W	6-0
2/7	Cal State Fullerton	A	W	18-3 (5)
2/10	San Diego	H	W	8-0 (6)
2/10	San Diego	H	W	7-0
2/14	Long Beach State	H	W	7-0
2/16	Portland State [3]	N	W	20-0 (5)
2/16	Kansas [3]	N	W	15-1 (5)
2/17	Wisconsin [3]	N	W	9-2
2/17	Nebraska [3]	N	W	6-2
2/18	Florida International [3]	N	W	10-0 (5)
2/23	Wisconsin [4]	N	W	12-1 (5)
2/23	Cal State Fullerton [4]	N	W	4-0
2/24	Texas [4]	A	W	4-3 (8)
2/25	Wisconsin [4]	N	W	1-0
2/26	Texas State	A	W	4-3 (10)
2/26	Texas State	A	W	3-1
3/2	Colorado State [5]	H	W	11-3 (6)
3/2	Colorado State [5]	H	W	2-0
3/3	South Florida [5]	H	W	10-0 (5)
3/3	South Florida [5]	H	W	5-3
3/4	UNLV [5]	H	W	3-0
3/6	UC Riverside	H	W	10-0 (5)
3/6	UC Riverside	H	W	4-0
3/8	Colorado State [6]	N	W	8-1
3/9	Cal Poly [6]	N	W	9-1 (6)
3/9	DePaul [6]	N	W	4-0
3/10	New Mexico State [6]	N	W	4-0
3/10	Oregon State [6]	N	W	3-2
3/11	Fresno State [6]	A	W	8-2
3/14	UC Santa Barbara	A	W	6-1
3/30	Stanford [1]	A	L	0-1
3/31	California [1]	A	W	2-1 (9)
4/1	California [1]	A	W	5-1
4/4	CSUN	A	W	8-0
4/4	CSUN	A	W	12-1 (6)
4/6	Arizona State [1]	H	L	1-6
4/7	Arizona [1]	H	L	0-4
4/8	Arizona [1]	H	W	3-0
4/13	Washington [1]	H	W	5-4 (14)
4/14	Washington [1]	H	W	4-0
4/20	Oregon State [1]	A	L	1-2
4/21	Oregon [1]	A	W	4-3
4/22	Oregon [1]	A	W	6-3
4/25	UC Riverside	A	W	12-0 (5)
4/25	UC Riverside	A	W	8-0 (5)
4/27	California [1]	H	W	2-0
4/28	Stanford [1]	H	W	8-0 (5)
4/29	Stanford [1]	H	W	2-0
5/2	Washington [1]	A	W	4-3
5/4	Oregon [1]	H	W	6-4
5/5	Oregon State [1]	H	W	4-0
5/6	Oregon State [1]	H	W	4-1
5/11	Arizona [1]	A	L	0-4
5/12	Arizona State [1]	A	W	1-0
5/12	Arizona State [1]	A	W	8-6 (8)
5/17	Coastal Carolina [7]	H	W	8-0 (5)
5/18	CSUN [7]	H	W	9-0
5/19	San Diego State [7]	H	W	3-1
5/20	San Diego State [7]	H	W	11-0 (5)
5/24	Iowa [8]	N	W	2-0
5/25	Stanford [8]	N	W	5-0
5/27	LSU [8]	N	W	6-0
5/28	Arizona [8]	N	L	0-1

1 Pac-10 Games
2 Spartan Early Bird Classic (San Jose, Calif.)
3 UNLV Classic (Las Vegas, Nev.)
4 Texas Invitational (Austin, Tex.)
5 Easton Classic (Easton Stadium)
6 Hallowell Chevrolet Softball Classic (Fresno, Calif.)
7 NCAA Regionals (Easton Stadium)
8 NCAA Women's College World Series (Oklahoma City, Okla.)

2000

Overall: 46-12-1 Pac-10: 14-7 (3rd)
Head Coach: Sue Enquist

	Opponent	Site	W/L	Score
2/4	Maryland [2]	N	W	9-0 (5)
2/4	Tennessee [2]	N	W	10-0 (5)
2/5	South Florida [2]	A	W	6-1
2/5	Florida International [2]	N	W	11-0 (5)
2/6	Tennessee [2]	N	W	6-0
2/6	Florida Atlantic [2]	N	W	7-3
2/10	Texas Tech [3]	N	W	3-2
2/11	Hofstra [3]	N	W	6-1
2/11	Texas [3]	N	W	5-4 (8)
2/12	Long Beach State [3]	N	W	6-0
2/12	Hawai'i [3]	A	W	9-1
2/13	Hofstra [3]	N	L	5-10
2/17	Sacramento State [4]	N	L	1-2
2/18	Pacific [4]	N	W	9-3
2/18	Michigan [4, 5]	N	T	4-4 (6)
2/19	Tennessee [4]	N	W	12-1
2/19	Fresno State [4]	N	W	5-2 (8)
2/24	CSUN	H	W	4-0
2/24	CSUN	H	W	1-0
2/26	Fresno State	H	W	5-0
2/26	Fresno State	H	W	3-0
3/3	Loyola Marymount [6]	N	W	2-0
3/3	San Diego [6]	A	W	2-0
3/4	Saint Mary's [6]	N	W	6-0
3/9	Cal Poly [7]	N	W	7-0
3/10	Texas Tech [7]	N	W	7-0
3/10	Florida State [7]	N	W	3-0
3/11	Mississippi [7]	N	W	4-0
3/11	Illinois State [7]	N	L	2-3 (8)
3/12	Fresno State [7]	A	L	0-1
3/31	California [1]	A	W	6-1
4/1	Stanford [1]	A	W	1-0
4/2	Stanford [1]	A	W	8-0 (5)
4/7	Oregon [1]	A	W	6-0
4/8	Oregon State [1]	A	W	4-1
4/9	Oregon State [1]	A	W	8-7
4/14	Arizona [1]	H	L	4-6
4/15	Arizona State [1]	H	W	5-1
4/16	Arizona State [1]	H	L	0-1
4/21	Washington [1]	A	L	1-3
4/22	Washington [1]	A	W	1-0
4/28	Stanford [1]	H	L	1-2 (10)
4/29	California [1]	H	W	8-0 (6)
4/30	California [1]	H	W	5-0
5/5	Arizona State [1]	A	W	2-0
5/6	Arizona [1]	A	L	9-12 (9)
5/7	Arizona [1]	A	L	1-9 (5)
5/10	Washington [1]	H	L	1-4
5/12	Oregon State [1]	H	W	6-1

5/13	Oregon [1]	H	W	5-2
5/13	Oregon [1]	H	W	12-4 (6)
5/18	Canisius [8]	H	W	8-0 (5)
5/19	Long Beach State [8]	H	W	10-4
5/20	Florida State [8]	H	W	6-1
5/21	Florida State [8]	H	W	7-1
5/25	Alabama [9]	N	W	4-1
5/26	Washington [9]	N	W	3-2
5/28	Southern Mississippi [9]	N	W	6-0
5/29	Oklahoma [9]	N	L	1-3

1 Pac-10 Games
2 USF/Louisville Slugger Tournament (Tampa, Fla.)
3 Paradise Softball Classic (Honolulu, Hawaii)
4 SDSU Campbell/Cartier Classic (Poway, Calif.)
5 Game declared a tie after 7th inning was illegally played with international tiebreaker rule
6 Torero Invitational (La Jolla, Calif.)
7 Hallowell Chevrolet Softball Classic (Fresno, Calif.)
8 NCAA Regionals (Easton Stadium)
9 NCAA Women's College World Series (Oklahoma City, Okla.)

Courtney Dale

1999

Overall: 63-6 Pac-10: 22-6 (1st)
Championships Won: NCAA, Pac-10
Head Coach: Sue Enquist

	Opponent	Site	W/L	Score
2/5	Santa Clara	H	W	14-1 (5)
2/5	Santa Clara	H	W	3-0
2/12	Mississippi State [2]	N	W	5-0
2/12	Maryland [2]	N	W	11-0 (5)
2/13	Utah [2]	N	W	8-0 (5)
2/13	Texas [2]	N	W	5-4 (8)
2/14	New Mexico State [2]	N	W	2-0
2/17	CSUN	H	W	6-0
2/17	CSUN	H	W	8-0 (5)
2/19	Kent State [3]	N	W	9-0 (6)
2/19	Hawai'i [3]	N	W	10-2
2/20	Pacific [3]	N	W	9-5
2/20	Florida International [3]	N	W	5-0
2/21	Portland State [3]	N	W	13-5 (6)
2/27	Sacramento State	H	W	8-2
2/27	Sacramento State	H	W	9-1 (5)
2/28	Long Beach State	A	W	6-1
2/28	Long Beach State	A	W	7-0
3/4	DePaul [4]	N	W	1-0
3/5	Long Beach State [4]	N	W	7-1
3/5	Oregon State [4]	N	W	7-3
3/6	Creighton [4]	N	W	16-4
3/6	Missouri [4]	N	W	9-0 (6)
3/7	Fresno State [4]	A	W	2-1
3/12	Mercer [5]	N	W	8-0 (6)
3/12	Alabama [5]	N	W	1-0
3/12	Winthrop [5]	N	W	9-3
3/16	San Diego	H	W	7-0
3/16	San Diego	H	W	2-1
3/27	California [1]	H	W	4-3
3/27	California [1]	H	W	3-1
3/28	Stanford [1]	H	W	1-0
3/28	Stanford [1]	H	W	6-1
3/31	CSUN	A	W	2-1
3/31	CSUN	A	W	6-2
4/3	Washington [1]	A	L	1-4
4/3	Washington [1]	A	W	7-3
4/10	Arizona [1]	H	W	6-2
4/10	Arizona [1]	H	W	3-2
4/11	Arizona State [1]	H	W	8-0 (5)
4/11	Arizona State [1]	H	W	6-1
4/14	Loyola Marymount	H	W	3-0
4/14	Loyola Marymount	H	W	8-0 (6)
4/17	Oregon [1]	A	W	6-1
4/17	Oregon [1]	A	W	16-1 (5)
4/18	Oregon State [1]	A	W	10-0 (5)
4/18	Oregon State [1]	A	L	3-5
4/24	California [1]	A	W	6-2
4/24	California [1]	A	W	10-2
4/25	Stanford [1]	A	W	12-1 (5)
4/25	Stanford [1]	A	W	3-0
5/1	Oregon [1]	H	W	5-2
5/1	Oregon [1]	H	L	2-5
5/2	Oregon State [1]	H	L	3-5
5/2	Oregon State [1]	H	W	10-1 (5)
5/7	Arizona [1]	A	L	4-6 (8)
5/7	Arizona [1]	A	W	8-0 (5)
5/8	Arizona State [1]	A	W	7-1
5/8	Arizona State [1]	A	W	4-0
5/15	Washington [1]	H	W	2-0
5/15	Washington [1]	H	L	0-1
5/20	Alabama [6]	H	W	7-0
5/21	Creighton [6]	H	W	14-0
5/22	Minnesota [6]	H	W	5-0
5/23	Missouri [6]	H	W	12-5
5/27	DePaul [7]	N	W	3-2 (9)
5/28	Fresno State [7]	N	W	1-0
5/30	DePaul [7]	N	W	2-1 (8)
5/31	Washington [7]	N	W	3-2

1 Pac-10 Games
2 Fiesta Bowl Classic (Tempe, Ariz.)
3 UNLV Softball Classic (Las Vegas, Nev.)
4 Fresno State Classic (Fresno, Calif.)
5 Frost Cutlery Tournament (Chattanooga, Tenn.)
6 NCAA Regionals (Easton Stadium)
7 NCAA Women's College World Series (Oklahoma City, Okla.)

1998

Overall: 18-27 Pac-10: 8-18 (7th)
Head Coach: Sue Enquist

	Opponent	Site	W/L	Score
1/24	Saint Mary's	A	W	7-1
1/24	Saint Mary's	A	W	5-2 (5)
1/25	Santa Clara	A	W	4-0
1/25	Santa Clara	A	W	7-1
1/31	Loyola Marymount	H	W	5-3
1/31	Loyola Marymount	H	W	3-0
2/19	Stanford [2]	N	L	7-8 (9)
2/19	Long Beach State [2]	N	L	1-3
2/20	Michigan [2]	N	L	1-3
2/21	LSU [2]	N	L	1-3
2/21	San Diego State [2]	A	W	8-0 (5)
2/21	Eastern Michigan [2]	N	W	3-0
3/6	Tennessee [3]	N	L	2-3 (8)
3/6	Indiana [3]	N	L	2-6
3/7	Kansas [3]	N	W	6-3
3/8	Fresno State [3]	A	L	2-3 (8)
3/10	Notre Dame	H	W	4-3 (10)
3/29	Stanford [1]	H	L	0-2
3/29	Stanford [1]	H	L	0-3
4/3	Arizona [1]	A	L	3-16 (5)
4/3	Arizona [1]	A	L	9-11
4/4	Arizona State [1]	A	L	1-6
4/4	Arizona State [1]	A	W	2-0
4/11	Washington [1]	A	L	1-9 (5)
4/11	Washington [1]	A	L	1-2
4/15	CSUN	A	L	0-9 (5)
4/15	CSUN	A	L	4-5
4/18	Oregon [1]	H	L	5-6
4/18	Oregon [1]	H	W	10-4
4/19	Oregon State [1]	H	L	2-4
4/19	Oregon State [1]	H	W	6-5
4/25	California [1]	A	L	1-8
4/25	California [1]	A	L	0-6
4/26	Stanford [1]	A	L	2-3
4/26	Stanford [1]	A	W	1-0
4/28	Washington [1]	H	W	3-2
4/28	Washington [1]	H	L	1-7
5/2	Oregon [1]	A	W	7-4
5/2	Oregon [1]	A	L	1-3
5/3	Oregon State [1]	A	W	3-0
5/3	Oregon State [1]	A	L	0-2
5/9	Arizona [1]	H	L	0-2
5/9	Arizona [1]	H	L	0-6
5/10	Arizona State [1]	H	L	1-2
5/10	Arizona State [1]	H	W	2-1

1 Pac-10 Games
2 SDSU Campbell/Cartier Classic (Poway, Calif.)
3 Fresno State Classic (Fresno, Calif.)

1997

Overall: 49-14 Pac-10: 21-7 (2nd)
Head Coach: Sue Enquist

	Opponent	Site	W/L	Score
1/29	Loyola Marymount	A	W	3-0
1/29	Loyola Marymount	A	W	1-0
2/3	Saint Mary's	H	W	11-0 (5)
2/3	Saint Mary's	H	W	13-0 (5)
2/8	Fresno State	A	L	2-4
2/8	Fresno State	A	L	3-4
2/11	Long Beach State	H	W	3-2
2/11	Long Beach State	H	L	0-2
2/15	California [1]	A	L	0-7
2/15	California [1]	A	W	11-1 (5)
2/16	Stanford [1]	A	W	1-0
2/16	Stanford [1]	A	W	4-3
2/21	Utah [2]	N	W	6-0
2/21	South Carolina [2]	N	W	1-0
2/22	Texas State [2]	N	W	16-0 (5)
2/22	Utah State [2]	N	W	3-2 (8)
2/23	UNLV [2]	A	W	9-1 (5)
2/28	Ball State [3]	N	W	11-2 (5)
2/28	Illinois-Chicago [3]	N	W	2-0
2/28	Oregon [3]	N	W	19-0 (5)
3/1	San Diego State [3]	A	W	13-0 (5)
3/1	Oklahoma State [3]	N	W	6-2
3/2	Oregon State [3]	N	W	5-0
3/2	Loyola Marymount [3]	N	W	1-0
3/8	CSUN	A	W	9-2
3/8	CSUN	A	W	8-3
3/22	Oregon [1]	H	W	13-1 (5)
3/22	Oregon [1]	H	W	8-0
3/24	Oregon State [1]	H	W	5-2
3/24	Oregon State [1]	H	W	8-0
3/26	Stanford [1]	H	L	5-6 (10)
3/26	Stanford [1]	H	W	4-0
3/29	Arizona [1]	H	L	1-4
3/29	Arizona [1]	H	W	5-1
4/6	Cal Poly	A	L	0-1
4/6	Cal Poly	A	W	8-0
4/9	California [1]	H	W	6-5
4/9	California [1]	H	W	3-0 (8)
4/12	Washington [1]	A	L	6-7
4/12	Washington [1]	A	W	5-1
4/18	Arizona [1]	A	L	0-11 (5)
4/18	Arizona [1]	A	L	6-10
4/20	Arizona State [1]	A	W	2-0
4/20	Arizona State [1]	A	W	8-6
4/25	Oregon State [1]	A	W	1-0
4/25	Oregon State [1]	A	W	4-0
4/26	Oregon [1]	A	W	2-0

4/26	Oregon [1]	A	W	8-4
5/1	Washington [1]	H	W	11-6
5/1	Washington [1]	H	L	0-1
5/10	Arizona State [1]	H	W	5-2
5/10	Arizona State [1]	H	W	12-0 (5)
5/16	Nicholls State [4]	N	W	3-0
5/17	Louisiana-Lafayette [4]	A	L	1-4
5/17	Louisiana-Monroe [4]	N	W	3-0
5/18	Louisiana-Lafayette [4]	A	W	9-0 (5)
5/18	Louisiana-Lafayette [4]	A	W	3-0
5/22	Fresno State [5]	N	W	2-0 (8)
5/23	Arizona [5]	N	L	0-2 (14)
5/24	Michigan [5]	N	W	7-3
5/25	Washington [5]	N	W	4-3
5/25	Washington [5]	N	W	1-0
5/26	Arizona [5]	N	L	2-10 (5)

1 Pac-10 Games
2 UNLV Classic (Las Vegas, Nev.)
3 SDSU Tournament (Encinitas, Calif.)
4 NCAA Regionals (Lafayette, La.)
5 NCAA Women's College World Series (Oklahoma City, Okla.)

1996

Overall: 47-11 Pac-10: 20-7 (3rd)
Co-Head Coach: Sharron Backus & Sue Enquist

	Opponent	Site	W/L	Score
1/27	Loyola Marymount	H	W	9-0 (5)
1/27	Loyola Marymount	H	W	5-4
2/4	Stanford [1]	H	W	2-1
2/4	Stanford [1]	H	W	11-1 (5)
2/10	California [1]	H	W	7-0
2/10	California [1]	H	L	2-5
2/13	UC Santa Barbara	A	W	1-0
2/13	UC Santa Barbara	A	W	12-0 (5)
2/24	Fresno State	A	W	4-1
2/24	Fresno State	A	L	4-5
3/2	Ohio State [2]	H	W	9-0 (5)
3/2	Ohio State [2]	H	W	13-0 (5)
3/3	Oregon State [2]	H	W	10-2 (6)
3/3	Oregon State [2]	H	W	11-3 (5)
3/8	Michigan State [3]	N	W	6-3
3/8	Marshall [3]	N	W	10-1 (5)
3/8	South Florida [3]	A	W	8-0 (5)
3/9	Hofstra [3]	N	W	9-0 (5)
3/9	Indiana State [3]	N	W	9-0 (5)
3/10	Western Illinois [3]	N	W	5-1
3/10	Florida State [3]	N	W	4-0
3/10	Iowa [3]	N	W	2-1
3/14	Arizona State [1]	H	L	3-4
3/14	Arizona State [1]	H	W	3-0
3/23	Oregon [1]	H	W	4-2
3/23	Oregon [1]	H	W	4-2
3/24	San Diego State	H	W	3-1
3/24	San Diego State	H	W	5-2
3/26	Oregon State [1]	H	W	8-0
3/26	Oregon State [1]	H	W	10-1
3/29	Arizona [1]	A	L	4-5
3/29	Arizona [1]	A	L	0-5
4/6	Washington [1]	H	L	1-4
4/6	Washington [1]	H	W	4-3 (8)
4/13	Arizona [1]	H	L	3-5
4/13	Arizona [1]	H	L	1-5
4/20	Arizona State [1]	A	W	5-0
4/20	Arizona State [1]	A	W	16-3
4/23	Santa Clara	A	W	1-0 (8)
4/23	Santa Clara	A	W	4-2
4/27	Oregon State [1]	A	W	3-0
4/27	Oregon State [1]	A	W	10-0 (6)
4/28	Oregon [1]	A	W	8-1
4/28	Oregon [1]	A	W	9-5
5/3	Stanford [1]	A	W	4-2 (10)
5/3	Stanford [1]	A	W	7-2
5/4	California [1]	A	W	2-0
5/4	California [1]	A	W	8-3
5/12	Washington [1]	A	W	8-5
5/17	Cal State Fullerton [4]	A	L	1-5
5/18	Missouri State [4]	N	W	8-2
5/18	CSUN [4]	N	W	7-5
5/19	Cal State Fullerton [4]	A	W	14-1 (5)
5/19	Cal State Fullerton [4]	A	W	7-2
5/23	Michigan [5]	N	W	2-0
5/24	Arizona [5]	N	L	0-4
5/25	Louisiana-Lafayette [5]	N	W	3-2
5/26	Washington [5]	N	L	2-8

1 Pac-10 Games
2 Easton/Reebok Invite (Easton Stadium)
3 Speedline/USF Softball Classic (Tampa, Fla.)
4 NCAA Regionals (Fullerton, Calif.)
5 NCAA Women's College World Series (Columbus, Ga.)

1995

Overall: 43-6 Pac-10: 23-4 (2nd)
Co-Head Coach: Sharron Backus & Sue Enquist

	Opponent	Site	W/L	Score
2/8	San Diego State	H	W	6-0
2/11	Arizona State [1]	A	W	8-0
2/11	Arizona State [1]	A	W	7-0
2/17	Fresno State [2]	N	W	4-1
2/17	Long Beach State [2]	N	W	3-0
2/17	San Diego State [2]	A	W	6-2
2/18	California [2]	N	W	9-0 (5)
2/18	Loyola Marymount [2]	N	W	8-0 (6)
2/18	CSUN [2]	N	W	7-2
2/19	Washington [2]	N	W	6-2 (5)
2/22	UC Santa Barbara	H	W	10-0 (5)
2/22	UC Santa Barbara	H	W	10-3
2/25	Long Beach State	H	W	10-2 (5)
2/25	Long Beach State	H	W	9-0 (5)
3/3	Ohio State [3]	H	W	5-0 (6)
3/4	Michigan [3]	H	L	4-5 (8)
3/12	Arizona State [1]	H	W	8-1
3/12	Arizona State [1]	H	W	1-0
3/17	Arizona [1]	A	L	4-11
3/17	Arizona [1]	A	W	2-0
3/27	Washington [1]	H	W	5-3 (9)
3/27	Washington [1]	H	W	6-4
3/28	Oregon State [1]	H	W	10-0 (6)
3/28	Oregon State [1]	H	W	12-0 (5)
4/2	San Jose State	A	W	6-0
4/2	San Jose State	A	W	15-1 (6)
4/8	Arizona [1]	H	W	8-5
4/8	Arizona [1]	H	W	4-2
4/9	Sacramento State	H	W	2-0
4/9	Sacramento State	H	W	3-0
4/14	Oregon [1]	A	W	7-0
4/15	Oregon State [1]	A	W	13-1 (5)
4/15	Oregon State [1]	A	W	2-0
4/20	Stanford [1]	H	W	11-1 (6)
4/20	Stanford [1]	H	W	10-0 (6)
4/22	California [1]	H	W	2-0 (8)
4/22	California [1]	H	W	5-3
4/26	CSUN	H	W	2-0
4/26	CSUN	H	L	0-1 (10)
4/29	California [1]	A	L	0-2
4/30	Stanford [1]	A	W	11-1 (6)
4/30	Stanford [1]	A	W	14-1 (5)
5/1	Oregon [1]	A	W	13-1 (5)
5/1	Oregon [1]	A	W	5-0
5/2	California [1]	A	L	2-4
5/7	Washington [1]	A	W	3-0
5/7	Washington [1]	A	L	0-1
5/13	Cal Poly	H	W	7-0
5/13	Cal Poly	H	W	2-1

1 Pac-10 Games
2 SDSU Campbell/Cartier Classic (Poway, Calif.)
3 UCLA Easton/Reebok Invitational (Easton Stadium)

1994

Overall: 43-14 Pac-10: 16-6 (2nd)
Co-Head Coach: Sharron Backus & Sue Enquist

	Opponent	Site	W/L	Score
2/12	Arizona State [1]	A	L	1-2
2/12	Arizona State [1]	A	W	4-3
2/15	UC Santa Barbara	A	W	6-0
2/15	UC Santa Barbara	A	W	6-2
2/25	UNLV [2]	A	W	5-0
2/25	South Carolina [2]	N	W	10-2 (6)
2/26	Sacramento State [2]	N	W	2-0
2/27	Hawai'i [2]	N	L	0-1
2/27	South Carolina [2]	N	W	8-1
3/4	California [1]	H	W	2-0
3/4	California [1]	H	W	7-5
3/10	South Florida	A	W	10-0 (5)
3/11	Penn State [3]	N	W	6-0
3/11	Notre Dame [3]	N	W	12-0 (5)
3/11	Illinois-Chicago [3]	N	W	2-0
3/12	Florida State [3]	N	W	3-0
3/12	Robert Morris [3]	N	W	6-2
3/13	South Carolina [3]	N	W	5-0
3/13	Oklahoma [3]	N	W	3-0
3/13	Oklahoma State [3]	N	L	2-8
3/16	Long Beach State	A	W	4-0
3/16	Long Beach State	A	W	4-1
3/20	Oregon State [1]	H	W	9-2
3/20	Oregon State [1]	H	W	2-0
3/28	Washington [1]	H	W	3-1
3/28	Washington [1]	H	W	6-3
3/29	Oregon [1]	H	W	1-0
3/29	Oregon [1]	H	W	2-0
4/2	Arizona [1]	A	L	2-11
4/2	Arizona [1]	A	L	1-7
4/6	CSUN	A	L	1-2
4/6	CSUN	A	L	1-6
4/9	Arizona State [1]	H	W	3-0
4/9	Arizona State [1]	H	W	10-1
4/12	Fresno State	H	L	2-6
4/12	Fresno State	H	W	5-2
4/16	Washington [1]	A	W	4-1
4/16	Washington [1]	A	W	6-1 (8)
4/21	San Jose State	H	W	9-1 (5)
4/21	San Jose State	H	W	6-0
4/30	Arizona [1]	H	L	1-3 (12)
4/30	Arizona [1]	H	L	2-4
5/7	Santa Clara	H	W	8-0 (5)
5/7	Santa Clara	H	W	7-0
5/10	Oregon State [1]	A	W	7-0
5/10	Oregon State [1]	A	W	5-0
5/11	Oregon [1]	A	L	2-3
5/11	Oregon [1]	A	W	2-1
5/20	Georgia State [4]	N	W	2-1
5/21	UNLV [4]	N	L	0-1 (9)
5/21	South Carolina [4]	A	W	3-1
5/22	UNLV [4]	N	W	2-1 (8)
5/22	UNLV [4]	N	W	3-2
5/26	Fresno State [5]	N	L	0-1
5/28	Illinois-Chicago [5]	N	W	9-0 (5)
5/28	Utah [5]	N	W	11-1
5/29	Arizona [5]	N	L	2-5

1 Pac-10 Games
2 UNLV Spring Fling (Las Vegas, Nev.)
3 USF Softball Classic (Tampa, Fla.)
4 NCAA Regionals (Columbia, S.C.)
5 NCAA Women's College World Series (Oklahoma City, Okla.)

1993

Overall: 50-5 Pac-10: 25-1 (1st)
Championships Won: Pac-10
Co-Head Coach: Sharron Backus & Sue Enquist

	Opponent	Site	W/L	Score
2/11	CSUN	H	L	1-2
2/11	CSUN	H	W	7-2 (6)
2/13	Fresno State	A	W	1-0 (9)
2/13	Fresno State	A	W	2-1 (6)
2/19	UNLV [2]	N	W	3-1
2/19	Utah State [2]	N	W	1-0
2/20	Fresno State [2]	N	W	4-0
2/21	Oklahoma State [2]	N	W	7-0
2/21	Illinois State [2]	N	W	3-0

2/26	Utah [3]	N	W	5-0
2/26	CSUN [3]	N	W	6-0
3/4	UC Santa Barbara	H	W	1-0
3/4	UC Santa Barbara	H	W	3-0
3/6	Cal Poly Pomona	A	L	0-1
3/6	Cal Poly Pomona	A	W	10-0 (6)
3/13	Oregon State [1]	A	W	16-0 (5)
3/13	Oregon State [1]	A	W	7-1
3/18	DePaul	H	W	5-1
3/18	DePaul	H	W	7-0
3/21	Oregon State [1]	H	W	11-1 (6)
3/21	Oregon State [1]	H	W	4-0
3/29	Oregon [1]	H	W	3-0
3/29	Oregon [1]	H	W	2-1
4/3	Arizona State [1]	A	W	3-0
4/3	Arizona State [1]	A	W	6-0
4/4	Arizona [1]	A	L	0-2
4/4	Arizona [1]	A	W	5-1
4/9	Stanford [1]	H	W	12-0 (5)
4/9	Stanford [1]	H	W	21-0 (5)
4/10	California [1]	H	W	1-0 (11)
4/10	California [1]	H	W	5-0
4/13	Long Beach State	H	W	1-0
4/13	Long Beach State	H	W	2-0
4/16	Washington [1]	A	W	1-0
4/16	Washington [1]	A	W	10-2
4/18	Washington [1]	A	W	3-0
4/18	Washington [1]	A	W	4-0
4/24	Arizona State [1]	H	W	9-0
4/24	Arizona State [1]	H	W	1-0
4/25	Arizona [1]	H	W	1-0
4/25	Arizona [1]	H	W	6-5
4/28	Cal Poly Pomona	H	W	2-0
4/28	Cal Poly Pomona	H	W	7-2
5/1	California [1]	A	W	2-0
5/1	California [1]	A	W	4-1
5/2	Stanford [1]	A	W	17-0 (5)
5/2	Stanford [1]	A	W	19-0 (5)
5/21	Cal State Fullerton [4]	H	W	2-1 (9)
5/22	Cal State Fullerton [4]	H	W	1-0
5/27	Connecticut [5]	N	W	3-0
5/29	Oklahoma State [5]	N	L	0-1 (13)
5/29	CSUN [5]	N	W	2-0
5/30	Oklahoma State [5]	N	W	5-0
5/31	Louisiana-Lafayette [5]	N	W	1-0
5/31	Arizona [5]	N	L	0-1

1 Pac-10 Games
2 Arizona State Coke Classic (Phoenix, Ariz.)
3 UNLV Spring Fling (Las Vegas, Nev.)
4 NCAA Regionals (Sunset Field)
5 NCAA Women's College World Series (Oklahoma City, Okla.)

1992

Overall: 54-2 Pac-10: 14-2 (2nd)
Championships Won: NCAA
Co-Head Coach: Sharron Backus & Sue Enquist

	Opponent	Site	W/L	Score
2/5	CSUN	H	W	3-0
2/5	CSUN	H	W	2-0
2/14	Pacific [2]	N	W	10-0 (5)
2/14	Minnesota [2]	N	W	6-0
2/14	Texas A&M [2]	N	W	5-3
2/15	New Mexico State [2]	N	W	15-0 (5)
2/15	Long Beach State [2]	N	W	3-1
2/16	Ohio State [2]	N	W	1-0
2/20	Minnesota [3]	N	W	1-0
2/20	Saint Mary's [3]	N	W	9-0
2/21	Long Beach State [3]	N	W	4-3
2/21	CSUN [3]	N	W	3-0
2/21	San Diego State [3]	A	W	9-0 (5)
2/22	South Florida [3]	N	W	6-0
2/23	Minnesota [3]	N	W	5-0
2/23	Long Beach State [3]	N	W	4-3
2/29	Long Beach State	A	W	2-0
2/29	Long Beach State	A	W	4-0
3/4	Cal Poly Pomona	A	W	2-0
3/4	Cal Poly Pomona	A	W	6-0
3/7	Arizona State [1]	H	W	6-2
3/7	Arizona State [1]	H	W	1-0
3/24	Oregon State [1]	H	W	1-0 (8)
3/24	Oregon State [1]	H	W	4-0
3/26	San Diego State [4]	N	W	6-1
3/27	New Mexico [4]	N	W	6-0
3/27	Nebraska [4]	N	W	6-1
3/27	Utah State [4]	N	W	1-0 (9)
3/28	California [4]	N	W	6-1
3/28	Kansas [4]	N	W	10-0 (6)
3/29	Kansas [4]	N	W	14-2
4/2	Hawai'i	H	W	2-0
4/2	Hawai'i	H	W	3-0
4/7	Arizona [1]	H	L	0-1
4/7	Arizona [1]	H	W	1-0
4/11	California [1]	A	W	1-0
4/11	California [1]	A	W	3-1 (9)
4/18	Oregon State [1]	A	W	2-0
4/18	Oregon State [1]	A	W	6-0
4/19	Oregon [1]	A	W	4-1
4/19	Oregon [1]	A	W	4-1
4/21	Cal Poly Pomona	H	W	3-0
4/21	Cal Poly Pomona	H	W	17-0
4/25	California [1]	H	W	2-0
4/25	California [1]	H	W	4-3 (12)
4/26	Sacramento State	H	W	4-0
4/26	Sacramento State	H	W	7-0
5/9	Arizona [1]	A	W	1-0
5/9	Arizona [1]	A	L	0-7
5/15	Utah [5]	H	W	1-0
5/16	Utah [5]	H	W	7-2 (10)
5/21	Massachusetts [6]	N	W	4-0
5/23	California [6]	N	W	10-0 (5)
5/24	Fresno State [6]	N	W	4-0
5/24	Massachusetts [6]	N	W	11-1 (5)
5/25	Arizona [6]	N	W	2-0

1 Pac-10 Games
2 Arizona Softball Classic (Tucson, Ariz.)
3 SDSU Spring Classic (Escondido, Calif.)
4 National Invitational Softball Tournament (San Jose, Calif.)
5 NCAA Regionals (Sunset Field)
6 NCAA Women's College World Series (Oklahoma City, Okla.)

1991

Overall: 56-7 Pac-10: 16-4 (1st)
Championships Won: Pac-10
Co-Head Coach: Sharron Backus & Sue Enquist

	Opponent	Site	W/L	Score
2/2	UC Santa Barbara	H	W	5-0
2/2	UC Santa Barbara	H	W	2-0
2/6	CSUN	A	W	4-0
2/6	CSUN	A	W	3-0 (6)
2/12	Long Beach State	H	W	1-0
2/12	Long Beach State	H	W	7-0
2/14	New Mexico State [2]	N	W	4-0
2/14	California [2]	N	W	6-3
2/15	Sacramento State [2]	N	W	8-0 (6)
2/15	Pacific [2]	N	W	2-0
2/15	Florida State [2]	N	W	5-2
2/16	Texas-Arlington [2]	N	W	3-0
2/17	Cal State Fullerton [2]	N	W	4-0
2/17	Oregon [2]	N	W	5-1
2/17	Arizona State [2]	N	W	6-0
2/26	Cal Poly Pomona	H	W	1-0
2/26	Cal Poly Pomona	H	W	1-0
3/2	Utah [3]	N	W	5-3
3/2	Iowa State [3]	N	W	9-0 (5)
3/2	UNLV [3]	A	W	1-0 (8)
3/3	Ohio State [3]	N	W	2-0
3/3	Sacramento State [3]	N	W	6-0
3/7	New Mexico	H	W	7-0
3/7	New Mexico	H	W	5-1
3/10	San Diego State	H	W	5-0
3/10	San Diego State	H	W	6-0
3/25	Oregon [1]	H	W	5-0
3/25	Oregon [1]	H	W	10-0 (5)
3/26	Oregon State [1]	H	W	10-0 (5)
3/28	Sacramento State [4]	N	W	8-0
3/28	UC Santa Barbara [4]	N	W	5-4
3/29	Hawai'i [4]	A	W	3-0
3/30	UC Santa Barbara [4]	N	L	0-1 (9)
3/30	Sacramento State [4]	N	W	10-1
4/6	Arizona [1]	H	W	3-0
4/6	Arizona [1]	H	W	5-0
4/8	Arizona State [1]	H	W	3-0
4/8	Arizona State [1]	H	W	2-0
4/12	California [1]	A	L	0-2
4/12	California [1]	A	L	0-1 (11)
4/13	Sacramento State	A	W	1-0
4/13	Sacramento State	A	W	5-1
4/16	Cal Poly Pomona	A	W	3-2
4/16	Cal Poly Pomona	A	W	8-0
4/20	Oregon State [1]	A	W	7-1
4/20	Oregon State [1]	A	W	6-0
4/20	Oregon State [1]	A	W	3-0
4/21	Oregon [1]	A	W	7-0
4/21	Oregon [1]	A	W	4-0
4/26	California [1]	H	W	1-0
4/26	California [1]	H	W	1-0 (8)
5/4	Arizona State [1]	A	L	1-2 (8)
5/4	Arizona State [1]	A	W	4-3
5/5	Arizona [1]	A	W	2-1 (8)
5/5	Arizona [1]	A	L	0-1
5/17	Central Michigan [5]	H	W	4-0
5/18	Central Michigan [5]	H	W	5-0
5/23	Florida State [6]	N	W	1-0
5/24	Arizona [6]	N	L	0-1 (9)
5/25	Missouri [6]	N	W	5-0
5/25	Long Beach State [6]	N	W	1-0 (11)
5/26	Fresno State [6]	N	W	5-1 (13)
5/26	Arizona [6]	N	L	1-5

1 Pac-10 Games
2 Arizona Tournament (Tucson, Ariz.)
3 UNLV Spring Fling Classic (Las Vegas, Nev.)
4 Hawaii Tournament (Honolulu, Hawaii)
5 NCAA Regionals (Sunset Field)
6 NCAA Women's College World Series (Oklahoma City, Okla.)

1990

Overall: 62-7 Pac-10: 16-2 (1st)
Championships Won: NCAA, Pac-10
Co-Head Coach: Sharron Backus & Sue Enquist

	Opponent	Site	W/L	Score
2/3	U.S. International	A	W	2-0 (8)
2/3	U.S. International	A	L	2-3
2/10	Cal State Fullerton [2]	A	W	1-0
2/10	Fresno State [2]	N	W	2-1
2/11	Fresno State [2]	N	W	5-1
2/11	Cal State Fullerton [2]	A	L	0-2
2/15	Kansas [3]	N	W	10-2 (6)
2/15	New Mexico State [3]	N	W	2-0
2/16	Toledo [3]	N	W	4-0
2/16	Oklahoma [3]	N	W	7-1
2/16	Utah [3]	N	W	11-0 (5)
2/17	Arizona State [3]	N	W	1-0
2/17	Cal State Fullerton [3]	N	L	0-5
2/18	Utah [3]	N	W	3-0
2/18	Long Beach State [3]	N	W	7-2
2/18	Oregon [3]	N	W	2-0
2/23	Long Beach State	A	W	5-0
2/23	Long Beach State	A	W	1-0
2/25	San Diego State	A	W	5-1
2/25	San Diego State	A	W	5-0
2/27	Cal Poly Pomona	H	W	4-0
2/27	Cal Poly Pomona	H	W	2-0
3/2	San Diego State [4]	N	W	4-0
3/2	CSUN [4]	N	W	2-1
3/2	Southern Utah [4]	N	W	11-0 (6)
3/3	Utah [4]	N	L	1-3
3/3	Sacramento State [4]	N	W	2-0
3/4	Southern Utah [4]	N	W	3-1

3/4	Cal Poly Pomona [4]	N	W	2-1
3/14	Hawai'i	H	W	3-0
3/14	Hawai'i	H	W	5-0
3/26	Oregon State [1]	H	W	5-0
3/26	Oregon State [1]	H	W	4-0
3/27	Oregon [1]	H	W	1-0
3/27	Oregon [1]	H	L	0-3 (8)
3/31	California [1]	A	W	2-0
3/31	California [1]	A	W	2-1
4/1	Santa Clara	A	W	2-0
4/1	Santa Clara	A	W	1-0
4/7	Arizona State [1]	H	W	6-1
4/7	Arizona State [1]	H	W	2-0
4/8	San Jose State	H	W	1-0
4/8	San Jose State	H	W	1-0 (10)
4/10	Cal Poly Pomona	A	W	5-0
4/10	Cal Poly Pomona	A	W	2-0
4/13	California [1]	H	W	1-0 (10)
4/13	California [1]	H	W	1-0
4/18	Arizona [1]	H	W	5-0
4/18	Arizona [1]	H	W	2-0
4/21	Oregon State [1]	A	W	4-0
4/21	Oregon State [1]	A	W	10-0 (5)
4/25	Cal State Fullerton	H	W	5-0
4/25	Cal State Fullerton	H	W	1-0
4/28	Sacramento State	H	W	6-1
4/28	Sacramento State	H	W	3-0
5/3	Arizona State [1]	A	W	2-0
5/3	Arizona State [1]	A	W	4-0
5/5	Arizona [1]	A	L	2-3
5/5	Arizona [1]	A	W	3-2
5/9	U.S. International	H	W	10-1
5/9	U.S. International	H	W	6-1
5/18	Northern Iowa [5]	H	W	2-0
5/19	Northern Iowa [5]	H	W	4-0
5/23	Kent State [6]	N	W	4-0
5/25	Long Beach State [6]	N	W	6-0
5/26	Oklahoma State [6]	N	W	2-1
5/27	Florida State [6]	N	W	3-0
5/27	Fresno State [6]	N	L	0-1
5/28	Fresno State [6]	N	W	2-0

1 Pac-10 Games
2 Big West/Pac-10 Showdown (Fullerton, Calif.)
3 Arizona Tournament (Tucson, Ariz.)
4 UNLV Spring Fling Classic (Las Vegas, Nev.)
5 NCAA Regionals (Sunset Field)
6 NCAA Women's College World Series (Oklahoma City, Okla.)

1989

Overall: 48-4 Pac-10: 18-2 (1st)
Championships Won: NCAA, Pac-10
Co-Head Coach: Sharron Backus & Sue Enquist

	Opponent	Site	W/L	Score
2/2	Saint Mary's	H	W	10-0 (6)
2/2	Saint Mary's	H	W	8-0
2/6	San Francisco	H	W	9-0
2/6	San Francisco	H	W	11-0 (5)
2/18	UC Santa Barbara	A	W	4-0
2/18	UC Santa Barbara	A	W	2-0 (8)
2/24	U.S. International [2]	N	W	1-0
2/24	San Francisco [2]	N	W	9-0
2/26	Fresno State [2]	A	L	0-2
3/1	Long Beach State	H	W	5-0
3/1	Long Beach State	H	W	2-0
3/6	Cal Poly Pomona	H	W	2-1 (11)
3/6	Cal Poly Pomona	H	W	2-1
3/10	California [1]	H	W	1-0
3/10	California [1]	H	W	2-0
3/11	Arizona [1]	H	W	2-1
3/11	Arizona [1]	H	W	6-2
3/27	Oregon State [1]	H	W	3-0
3/27	Oregon State [1]	H	W	6-0
3/30	Oregon [1]	H	W	1-0
3/30	Oregon [1]	H	L	0-1
4/1	Saint Mary's	A	W	1-0
4/1	Saint Mary's	A	W	6-0
4/2	California [1]	A	W	7-2
4/2	California [1]	A	W	2-0
4/12	Cal Poly Pomona	A	W	4-1
4/12	Cal Poly Pomona	A	W	1-0 (8)
4/15	U.S. International	H	W	8-0
4/15	U.S. International	H	W	8-0
4/16	Fresno State	H	W	2-1
4/16	Fresno State	H	W	2-1
4/21	Arizona State [1]	A	W	4-0
4/21	Arizona State [1]	A	W	1-0
4/22	Arizona [1]	A	W	4-2
4/22	Arizona [1]	A	L	1-2
4/25	Cal State Fullerton	A	L	6-7 (15)
4/25	Cal State Fullerton	A	W	2-1 (9)
4/29	U.S. International	A	W	8-0
4/29	U.S. International	A	W	12-0
5/5	Oregon State [1]	A	W	2-0
5/5	Oregon State [1]	A	W	6-0
5/6	Oregon [1]	A	W	3-2
5/6	Oregon [1]	A	W	2-0
5/13	Arizona State [1]	H	W	1-0 (8)
5/13	Arizona State [1]	H	W	4-1
5/19	Long Beach State [3]	H	W	5-1
5/20	Long Beach State [3]	H	W	3-0
5/24	South Carolina [4]	N	W	3-0
5/26	Cal Poly Pomona [4]	N	W	9-0
5/27	Oklahoma State [4]	N	W	2-1
5/27	Arizona [4]	N	W	3-0
5/28	Fresno State [4]	N	W	1-0

1 Pac-10 Games
2 Fresno State Invitational (Fresno, Calif.)
3 NCAA Regionals (Sunset Field)
4 NCAA Women's College World Series (Sunnyvale, Calif.)

1988

Overall: 53-8 Pac-10: 15-3 (3rd)
Championships Won: NCAA, Pac-10
Head Coach: Sharron Backus

	Opponent	Site	W/L	Score
2/12	UC Santa Barbara	A	W	4-0
2/12	UC Santa Barbara	A	W	5-0 (3)
2/14	Fresno State	A	W	5-1
2/14	Fresno State	A	W	5-3
2/20	U.S. International	H	L	0-1 (10)
2/20	U.S. International	H	W	4-0
2/24	UC Santa Barbara	H	W	8-2
2/24	UC Santa Barbara	H	W	2-1
2/27	California [1]	A	W	6-0
2/27	California [1]	A	W	2-0
2/28	San Francisco	A	W	9-1
2/28	San Francisco	A	W	8-0
3/2	Long Beach State	A	W	1-0 (8)
3/2	Long Beach State	A	L	0-2
3/5	Cal Poly Pomona	H	W	1-0 (13)
3/5	Cal Poly Pomona	H	W	3-1
3/11	Western Illinois	H	W	3-0
3/11	Western Illinois	H	W	1-0
3/20	Oregon [1]	H	W	1-0
3/20	Oregon [1]	H	L	0-2
3/21	Oregon State [1]	H	W	2-1 (10)
3/21	Oregon State [1]	H	W	8-1
3/25	Creighton [2]	N	W	9-0
3/25	Northwestern [2]	N	W	4-1
3/25	Adelphi [2]	N	W	1-0
3/26	New Mexico [2]	N	W	4-0
3/26	California [2]	N	W	1-0
3/27	Adelphi [2]	N	W	1-0
3/27	Nebraska [2]	N	W	9-0
3/29	Nevada	H	W	14-0 (5)
3/29	Nevada	H	W	12-1 (5)
3/30	Northwestern	H	W	5-1
3/30	Northwestern	H	W	2-0
4/2	Arizona State [1]	A	W	14-1 (6)
4/2	Arizona State [1]	A	W	1-0
4/4	Arizona [1]	A	W	1-0
4/4	Arizona [1]	A	L	0-1 (10)
4/8	Cal State Fullerton	H	W	6-1
4/8	Cal State Fullerton	H	L	4-6
4/13	Hawai'i	H	W	8-0
4/13	Hawai'i	H	W	5-0
4/16	U.S. International	A	W	1-0
4/16	U.S. International	A	W	3-1
4/22	Arizona State [1]	H	W	3-0
4/22	Arizona State [1]	H	W	4-3
4/25	Arizona [1]	H	W	1-0
4/25	Arizona [1]	H	W	2-0
5/6	California [1]	H	W	4-0
5/6	California [1]	H	L	0-1 (9)
5/7	Oregon [1]	A	W	3-2 (10)
5/7	Oregon [1]	A	W	5-1
5/14	Cal Poly Pomona	A	L	1-2
5/14	Cal Poly Pomona	A	W	1-0
5/20	Cal State Fullerton [3]	H	W	3-0
5/21	Cal State Fullerton [3]	H	W	2-0
5/25	Northern Illinois [4]	N	W	1-0
5/27	Fresno State [4]	N	W	6-1
5/28	Arizona [4]	N	W	5-0
5/28	Cal Poly Pomona [4]	N	W	4-1
5/29	Fresno State [4]	N	L	1-2
5/29	Fresno State [4]	N	W	3-0

1 Pac-10 Games
2 National Invitational Softball Tournament (San Jose, Calif.)
3 NCAA Regionals (Sunset Field)
4 NCAA Women's College World Series (Sunnyvale, Calif.)

1987

Overall: 50-10 Pac-10: 7-3 (2nd)
Head Coach: Sharron Backus

	Opponent	Site	W/L	Score
2/11	Loyola Marymount	A	W	10-0 (5)
2/11	Loyola Marymount	A	W	12-0
2/20	U.S. International	A	W	8-0
2/20	U.S. International	A	W	7-1
2/25	UC Santa Barbara	H	W	2-1
2/25	UC Santa Barbara	H	W	2-1
2/27	San Diego State	H	W	4-0
2/27	San Diego State	H	W	3-0
3/4	Pacific	H	W	1-0
3/4	Pacific	H	W	6-2
3/6	Colorado State [2]	N	W	4-0
3/6	Nevada [2]	N	W	5-2
3/6	UNLV [2]	A	W	9-0
3/8	Oregon [2]	N	W	7-0
3/23	Utah State	H	L	0-2
3/23	Utah State	H	W	3-2
3/25	Michigan	H	W	10-2
3/25	Michigan	H	W	4-0
3/27	Oklahoma State [3]	N	W	2-0
3/27	New Mexico [3]	N	W	3-0
3/27	Santa Clara [3]	N	W	8-1
3/28	Utah [3]	N	W	6-0
3/28	California [3]	N	W	3-1
3/29	Nebraska [3]	N	L	1-3
3/31	Long Beach State	H	W	4-0
3/31	Long Beach State	H	W	4-0
4/3	Northwestern	H	L	0-2
4/3	Northwestern	H	W	3-2 (8)
4/5	Fresno State	H	W	5-0
4/5	Fresno State	H	W	3-0
4/10	California [1]	A	L	0-3
4/10	California [1]	A	L	0-1
4/12	Nevada	H	W	3-0
4/12	Nevada	H	W	7-0
4/15	Cal Poly Pomona	A	W	6-2 (10)
4/15	Cal Poly Pomona	A	L	3-4 (10)
4/18	U.S. International	H	W	2-0
4/18	U.S. International	H	W	1-0 (8)
4/23	Cal State Fullerton	A	W	3-1
4/23	Cal State Fullerton	A	L	0-2
4/26	Oregon State [1]	A	W	3-1
4/26	Oregon State [1]	A	W	4-0
4/27	Oregon [1]	A	W	6-3
4/27	Oregon [1]	A	W	2-0

4/30	Arizona [1]	H	W	1-0
4/30	Arizona [1]	H	L	1-2
5/2	Arizona State [1]	H	W	3-0
5/2	Arizona State [1]	H	W	2-0
5/4	Cal Poly Pomona	H	W	6-0
5/4	Cal Poly Pomona	H	W	2-1
5/6	Loyola Marymount	H	W	8-1
5/6	Loyola Marymount	H	W	10-0 (5)
5/15	Long Beach State [4]	H	W	1-0
5/16	Long Beach State [4]	H	W	2-0
5/20	Arizona State [5]	N	W	1-0 (9)
5/22	Nebraska [5]	N	W	3-0
5/23	Texas A&M [5]	N	W	1-0
5/23	Cal State Fullerton [5]	N	W	1-0
5/24	Texas A&M [5]	N	L	0-1
5/24	Texas A&M [5]	N	L	1-4

1 Pac-10 Games
2 UNLV Softball Classic (Las Vegas, Nev.)
3 National Invitational Softball Tournament (San Jose, Calif.)
4 NCAA Regionals (Sunset Field)
5 NCAA Women's College World Series (Omaha, Neb.)

1986

Overall: 27-15 PacWest: 10-2 (1st)
Championships Won: PacWest
Head Coach: Sharron Backus

	Opponent	Site	W/L	Score
2/20	CSU Dominguez Hills	A	W	1-0
2/20	CSU Dominguez Hills	A	W	2-1 (11)
2/22	Cal Poly Pomona	H	L	0-3
2/22	Cal Poly Pomona	H	L	2-3
2/26	Long Beach State	A	L	1-3
2/26	Long Beach State	A	L	1-2 (8)
3/1	Stanford [1]	A	W	2-0
3/1	Stanford [1]	A	W	6-0
3/2	San Francisco State	A	W	16-0 (5)
3/2	San Francisco State	A	W	19-0 (5)
3/6	South Florida [2]	N	W	6-5 (8)
3/7	Wichita State [2]	N	W	1-0
3/7	UNLV [2]	A	W	10-2
3/7	Oregon [2]	N	W	4-0
3/8	Oklahoma State [2]	N	L	2-3 (10)
3/9	Cal State Fullerton [2]	N	L	1-2 (10)
3/15	Texas A&M	H	L	0-1 (10)
4/4	Arizona State [1]	H	W	3-1
4/4	Arizona State [1]	H	W	3-0
4/5	Arizona [1]	H	L	1-2
4/9	UC Santa Barbara	H	W	4-0
4/9	UC Santa Barbara	H	W	1-0
4/12	U.S. International	A	L	0-1
4/12	U.S. International	A	L	2-3
4/14	UNLV	H	W	1-0
4/14	UNLV	H	W	3-0
4/15	Arizona [1]	H	L	0-2
4/19	Cal Poly Pomona	A	W	1-0
4/19	Cal Poly Pomona	A	L	1-5
4/23	UC Santa Barbara	A	L	0-1
4/23	UC Santa Barbara	A	W	6-0
4/24	Stanford [1]	H	W	1-0
4/24	Stanford [1]	H	W	1-0
4/26	Cal State Fullerton	H	L	2-3
4/26	Cal State Fullerton	H	W	6-0
4/29	Hawai'i	H	W	7-0
4/29	Hawai'i	H	L	3-4
5/2	Arizona [1]	A	W	5-0
5/2	Arizona [1]	A	W	4-0
5/3	Arizona State [1]	A	W	6-2
5/3	Arizona State [1]	A	W	4-1
5/10	U.S. International	H	W	5-0
5/10	U.S. International	H	W	5-0

1 PacWest Games
2 UNLV Softball Classic (Las Vegas, Nev.)

1985

Overall: 41-9 WCAA: 9-3 (2nd)
Championships Won: NCAA
Head Coach: Sharron Backus

	Opponent	Site	W/L	Score
2/12	Chapman	H	W	3-0
2/12	Chapman	H	W	2-0
2/15	Cal Poly	H	W	2-0
2/15	Cal Poly	H	W	4-0
2/19	CSU Dominguez Hills	H	W	2-0
2/19	CSU Dominguez Hills	H	W	1-0
2/23	CSUN	A	W	1-0 (8)
2/23	CSUN	A	W	7-1
3/10	UNLV	H	W	2-0
3/24	Oregon State	H	W	3-0
3/24	Oregon State	H	W	3-0
3/29	Hawai'i [2]	A	L	0-1
3/30	Oregon [2]	N	W	1-0 (9)
3/31	Pacific [2]	N	W	7-2
3/31	UC Santa Barbara [2]	N	W	4-0 (6)
4/3	Stanford [1]	A	W	6-0
4/3	Stanford [1]	A	W	6-0
4/5	Oregon State [3]	N	W	1-0
4/6	San Francisco [3]	N	W	3-1
4/7	California [3]	A	W	2-1 (8)
4/7	Oregon State [3]	N	W	2-0
4/9	Long Beach State [1]	H	W	1-0
4/9	Long Beach State [1]	H	W	2-0
4/13	Cal Poly Pomona	A	L	0-1 (8)
4/13	Cal Poly Pomona	A	L	0-1
4/23	San Diego State [1]	H	W	1-0
4/23	San Diego State [1]	H	W	3-0
4/26	UC Santa Barbara [4]	N	W	2-0
4/26	UC Santa Barbara [4]	N	W	6-0
4/27	UC Santa Barbara	A	W	6-0
4/27	UC Santa Barbara	A	W	3-0
4/29	U.S. International	A	W	1-0 (8)
4/29	U.S. International	A	W	3-0
5/3	Arizona State [1]	A	L	1-3
5/3	Arizona State [1]	A	W	1-0
5/4	Arizona [1]	A	W	3-0
5/4	Arizona [1]	A	W	1-0
5/7	Cal Poly Pomona	H	W	1-0
5/7	Cal Poly Pomona	H	L	0-1 (8)
5/11	Cal State Fullerton [1]	A	L	1-2
5/11	Cal State Fullerton [1]	A	L	0-1
5/16	Pacific [5]	N	L	1-3
5/17	Pacific [5]	N	W	3-0
5/17	Pacific [5]	N	W	2-0
5/22	Utah [6]	N	W	1-0
5/24	Cal State Fullerton [6]	N	L	0-2
5/25	Northwestern [6]	N	W	1-0
5/25	Nebraska [6]	N	W	3-0
5/26	Cal State Fullerton [6]	N	W	1-0
5/26	Nebraska [6]	N	W	2-1 (9)

1 WCAA Games
2 Hawaii Tournament (Honolulu, Hawaii)
3 Cal Invitational (Berkeley, Calif.)
4 Games played in Santa Maria, Calif.
5 NCAA Regionals (Santa Maria, Calif.)
6 NCAA Women's College World Series (Omaha, Neb.)

1984

Overall: 45-6-1 WCAA: 7-3 (1st)
Championships Won: NCAA, WCAA
Head Coach: Sharron Backus

	Opponent	Site	W/L	Score
2/21	CSUN	H	L	0-1
2/21	CSUN	H	W	5-2
2/24	Michigan	H	W	2-0
2/24	Michigan	H	W	7-1
2/28	UC Santa Barbara	A	W	4-1
2/28	UC Santa Barbara	A	W	9-0
2/29	U.S. International	H	W	3-0
2/29	U.S. International	H	W	3-0
3/6	CSU Dominguez Hills	A	W	2-0
3/6	CSU Dominguez Hills	A	W	2-0
3/8	Pacific	H	W	2-0
3/8	Pacific	H	W	3-0
3/10	San Diego State	H	W	3-0
3/10	San Diego State	H	W	2-0 (8)
3/13	Long Beach State	H	W	1-0 (8)
3/13	Long Beach State	H	W	1-0
3/16	Creighton	H	W	1-0 (14)
3/16	Creighton	H	W	2-0
3/26	California	H	W	1-0
3/26	California	H	W	4-0
3/30	Arizona [1]	H	W	1-0 (10)
3/30	Arizona [1]	H	W	1-0
3/31	Arizona State [1]	H	L	1-2
3/31	Arizona State [1]	H	W	1-0
4/3	Cal Poly Pomona	H	W	1-0 (10)
4/3	Cal Poly Pomona	H	W	1-0
4/6	Chapman	A	W	1-0
4/6	Chapman	A	W	6-1
4/10	Long Beach State [1]	N	L	0-1 (11)
4/10	Long Beach State [1]	N	W	2-1
4/13	Northern Colorado [2]	N	W	6-0
4/13	Northern Colorado [2]	N	W	5-0
4/14	Utah State [2]	N	W	3-0
4/14	Utah State [2]	N	L	0-2
4/15	New Mexico [2]	N	W	3-1
4/15	New Mexico [2]	N	W	3-0
4/19	UC Santa Barbara	H	W	2-0
4/19	UC Santa Barbara	H	W	3-0
4/21	Cal Poly Pomona	A	W	1-0 (13)
4/21	Cal Poly Pomona [3]	A	T	0-0 (8)
4/24	San Diego State [1]	A	W	2-0
4/24	San Diego State [1]	A	W	2-0
5/7	Cal State Fullerton [1]	H	L	4-5
5/7	Cal State Fullerton [1]	H	W	2-0 (8)
5/17	Arizona State [4]	H	W	1-0
5/18	Arizona State [4]	H	W	3-0
5/23	Utah State [5]	N	W	6-0
5/26	Northwestern [5]	N	W	1-0 (9)
5/28	Texas A&M [5]	N	L	0-2
5/28	Nebraska [5]	N	W	1-0
5/29	Texas A&M [5]	N	W	1-0
5/29	Texas A&M [5]	N	W	1-0 (13)

1 WCAA Games
2 New Mexico Invitational (Las Cruces, N.M.)
3 Game called due to darkness
4 NCAA Regionals (Mayfair Park)
5 NCAA Women's College World Series (Omaha, Neb.)

1983

Overall: 40-7 WCAA: 17-3 (1st)
Championships Won: WCAA
Head Coach: Sharron Backus

	Opponent	Site	W/L	Score
2/16	CSU Dominguez Hills	H	W	6-0
2/16	CSU Dominguez Hills	H	W	1-0
2/23	CSUN	A	W	4-0
2/23	CSUN	A	W	3-0 (8)
3/7	Creighton	H	W	7-0
3/7	Creighton	H	W	1-0 (11)
3/9	UC Santa Barbara	H	W	1-0
3/9	UC Santa Barbara	H	W	4-0
3/12	Cal Poly Pomona	A	W	2-0 (9)
3/12	Cal Poly Pomona	A	L	2-3
4/1	Arizona State [1]	A	L	1-2 (8)
4/1	Arizona State [1]	A	W	2-0
4/2	Arizona [1]	A	W	4-0
4/2	Arizona [1]	A	W	5-0
4/5	Cal State Fullerton [1]	H	W	4-1
4/5	Cal State Fullerton [1]	H	L	0-5
4/8	Idaho State [2]	N	W	1-0 (8)
4/8	San Francisco [2]	N	W	4-0
4/9	Oregon State [2]	N	W	1-0
4/10	U.S. International [2]	N	L	0-2
4/12	Long Beach State [1]	H	W	8-0
4/12	Long Beach State [1]	H	W	2-1

4/15	San Diego State [1]	A	W	1-0
4/15	San Diego State [1]	A	W	2-0
4/16	U.S. International	A	W	4-0
4/16	U.S. International	A	W	5-0
4/19	Cal Poly Pomona	H	W	2-0
4/19	Cal Poly Pomona	H	W	2-0
4/26	UC Santa Barbara	A	W	4-0
4/26	UC Santa Barbara	A	W	3-1
4/30	Arizona State [1]	H	W	3-0
4/30	Arizona State [1]	H	W	1-0
5/1	Arizona [1]	H	W	1-0
5/1	Arizona [1]	H	W	1-0 (8)
5/3	Cal State Fullerton [1]	A	L	0-1
5/3	Cal State Fullerton [1]	A	W	1-0
5/5	Long Beach State [1]	A	W	5-1
5/5	Long Beach State [1]	A	W	3-0
5/6	San Diego State [1]	H	W	1-0 (12)
5/6	San Diego State [1]	H	W	1-0
5/13	Rhode Island [3]	A	W	1-0 (9)
5/14	Rhode Island [3]	A	W	1-0 (12)
5/26	Missouri [4]	N	W	1-0
5/26	Louisiana Tech [4]	N	W	8-0
5/28	Cal State Fullerton [4]	N	L	1-6
5/28	South Carolina [4]	N	W	2-1 (17)
5/29	Texas A&M [4]	N	L	0-1 (14)

1 WCAA Games
2 Pacific Tournament (Stockton, Calif.)
3 NCAA Regionals (Kingston, R.I.)
4 NCAA Women's College World Series (Omaha, Neb.)

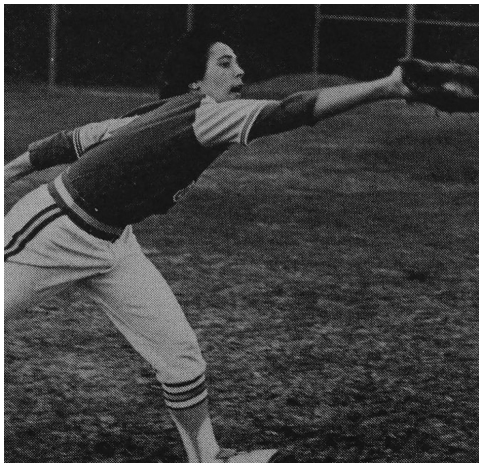

Gina Vecchione

1982

Overall: 33-7-2 WCAA: 15-4-1 (2nd)
Championships Won: NCAA
Head Coach: Sharron Backus

	Opponent	Site	W/L	Score
2/23	CSUN	H	L	0-1
2/23	CSUN	H	W	3-0
3/6	San Diego State [1]	H	W	4-0
3/6	San Diego State [1]	H	W	2-1
3/8	Creighton	H	L	2-3
3/8	Creighton	H	W	1-0
3/9	Cal Poly Pomona	H	L	1-2 (9)
3/9	Cal Poly Pomona	H	W	1-0 (13)
3/12	Arizona [1]	A	W	2-0 (14)
3/12	Arizona [1]	A	W	5-0
3/13	Arizona State [1]	A	W	1-0 (14)
3/13	Arizona State [1]	A	W	1-0
3/24	Weber State	H	W	1-0
3/24	Weber State	H	W	1-0
3/31	California	H	W	3-0
4/8	Long Beach State [1]	H	W	2-0
4/8	Long Beach State [1]	H	W	4-0
4/14	San Diego State [1]	A	W	1-0
4/14	San Diego State [1]	A	W	3-0
4/16	U.S. International	H	W	2-0
4/16	U.S. International	H	W	1-0
4/20	Cal State Fullerton [1]	H	L	1-3
4/20	Cal State Fullerton [1]	H	T	0-0 (17)
4/23	Arizona State [1]	H	W	1-0
4/23	Arizona State [1]	H	W	1-0 (8)
4/24	Arizona [1]	H	L	1-2
4/24	Arizona [1]	H	W	1-0
4/28	Cal State Fullerton [1]	A	L	1-2 (17)
4/28	Cal State Fullerton [1]	A	L	0-1
4/30	Long Beach State [1]	A	W	4-0
4/30	Long Beach State [1]	A	W	6-1
5/3	Cal Poly Pomona	A	W	2-0
5/3	Cal Poly Pomona	A	T	0-0 (18)
5/5	UC Santa Barbara	H	W	3-0
5/5	UC Santa Barbara	H	W	6-1
5/14	Wyoming [2]	H	W	4-0
5/15	Wyoming [2]	H	W	5-0
5/27	Oklahoma State [3]	N	W	2-1 (13)
5/29	Western Michigan [3]	N	W	1-0
5/29	Arizona State [3]	N	W	1-0
5/30	Cal State Fullerton [3]	N	W	1-0 (10)
5/31	Fresno State [3]	N	W	2-0 (8)

1 WCAA Games
2 NCAA Regionals (Mayfair Park)
3 NCAA Women's College World Series (Omaha, Neb.)

1981

Overall: 38-10 WCAA: 10-5 (2nd)
Head Coach: Sharron Backus

	Opponent	Site	W/L	Score
3/9	Oklahoma	H	W	3-2
3/9	Oklahoma	H	W	11-0
3/12	UNLV	H	W	7-0
3/12	UNLV	H	W	12-0
3/14	San Diego State [1]	H	W	1-0
3/14	San Diego State [1]	H	W	3-0
3/18	Long Beach State	H	W	13-1
3/18	Long Beach State	H	W	11-0
3/20	Cal State Fullerton [1]	A	L	0-2
3/20	Cal State Fullerton [1]	A	L	1-7
3/21	Weber State	H	W	1-0
3/21	Weber State	H	W	2-1
3/27	Arizona State [1]	A	W	2-0
3/27	Arizona State [1]	A	W	6-1
3/28	Arizona [1]	A	W	3-2
3/28	Arizona [1]	A	W	6-3
3/31	Cal Poly Pomona	A	W	1-0
3/31	Cal Poly Pomona	A	W	6-1
4/4	UNLV	A	W	12-0
4/4	UNLV	A	W	13-0
4/7	Chapman	A	W	2-0
4/7	Chapman	A	W	2-0
4/10	Texas A&M [2]	A	W	2-1
4/11	Oklahoma State [2]	N	W	4-1
4/11	Arizona State [2]	N	W	5-1
4/12	Arizona State [2]	N	W	3-1
4/15	Long Beach State	A	W	2-0
4/15	Long Beach State	A	W	3-1
4/17	Cal State Fullerton [1]	H	L	3-4
4/17	Cal State Fullerton [1]	H	L	2-3
4/22	San Diego State [1]	A	W	5-1
4/22	San Diego State [1]	A	W	5-1
4/24	Arizona [1]	H	W	4-2
4/24	Arizona [1]	H	W	6-0
4/25	Arizona State [1]	H	L	1-5
4/29	Cal Poly Pomona	H	L	1-3
4/29	Cal Poly Pomona	H	W	2-0
5/7	Fresno State [3]	N	W	2-0
5/7	Cal State Fullerton [3]	N	L	0-1
5/8	Cal Poly Pomona [3]	N	W	1-0
5/8	Arizona State [3]	A	L	0-1
5/21	South Carolina [4]	N	W	3-0
5/22	Utah State [4]	N	L	0-1
5/22	Creighton [4]	N	W	2-1
5/23	Oklahoma State [4]	N	W	5-0
5/23	California [4]	N	W	2-0
5/23	Texas A&M [4]	N	W	1-0
5/24	Cal State Fullerton [4]	N	L	4-5

1 WCAA Games
2 Texas A&M Tournament (College Station, Texas)
3 AIAW Regionals (Tempe, Ariz.)
4 AIAW College World Series (Norman, Okla.)

1980

Overall: 24-13 WCAA: 11-5 (2nd)
Head Coach: Sharron Backus

	Opponent	Site	W/L	Score
3/8	UNLV	H	W	4-0
3/8	UNLV	H	W	4-1
3/10	Texas A&M	H	L	2-4 (13)
3/10	Texas A&M	H	L	0-1
3/13	San Diego State [1]	A	W	2-0
3/13	San Diego State [1]	A	W	5-0
3/21	Weber State	H	L	3-4
3/21	Weber State	H	W	9-0
3/25	Humboldt State	H	W	4-0
3/25	Humboldt State	H	W	9-0
3/27	California	H	W	1-0
3/27	California	H	L	1-4
3/29	San Diego State [1]	H	W	3-0
3/29	San Diego State [1]	H	W	5-0
4/2	Cal Poly Pomona	H	L	2-4 (24)
4/7	Chapman	H	W	3-0
4/7	Chapman	H	W	1-0
4/9	Cal State Fullerton [1]	A	W	3-0
4/9	Cal State Fullerton [1]	A	L	0-2
4/11	Arizona State [1]	A	L	0-1 (8)
4/11	Arizona State [1]	A	L	0-1
4/12	Arizona [1]	A	W	6-3
4/12	Arizona [1]	A	W	2-1
4/18	U.S. International	H	W	1-0
4/18	U.S. International	H	W	3-2
4/21	Chapman	A	W	3-0
4/21	Chapman	A	W	7-5 (8)
4/25	Arizona [1]	H	W	5-0
4/25	Arizona [1]	H	W	2-0
4/26	Arizona State [1]	H	W	1-0
4/26	Arizona State [1]	H	L	0-2
4/30	Cal Poly Pomona	A	L	0-1 (10)
4/30	Cal Poly Pomona	A	W	10-3
5/2	Cal State Fullerton [1]	H	W	7-1
5/2	Cal State Fullerton [1]	H	L	0-1
5/8	Cal State Fullerton [2]	N	L	forfeit
5/8	California [2]	N	L	0-2

1 WCAA Games
2 AIAW Western Regionals (Fresno, Calif.)

1979

Overall: 24-9
Head Coach: Sharron Backus

	Opponent	W/L	Score
3/26	U.S. International	W	3-0
3/26	U.S. International	W	12-1
3/30	Stephen F. Austin [1]	W	6-1
3/31	Missouri [1]	W	4-1
3/31	Angelo State [1]	W	5-0
4/4	UC Santa Barbara	W	5-0
4/4	UC Santa Barbara	W	1-0 (8)
4/9	San Diego State	W	2-0 (9)
4/16	Chapman	W	1-0
4/16	Chapman	L	0-2
4/18	San Diego State	W	2-1
4/18	San Diego State	W	5-0
4/20	Sacramento State	W	3-0
4/20	Sacramento State	L	0-1 (13)
4/23	Cal Poly Pomona	L	0-2
4/23	Cal Poly Pomona	L	1-2
4/25	CSUN	L	0-4
4/25	CSUN	W	1-0 (11)
4/27	Chapman	W	8-0
4/27	Chapman	W	2-0
4/30	UC Santa Barbara	W	5-0
4/30	UC Santa Barbara	W	5-3
5/10	Fresno State [2]	W	3-0

5/10	California [2]	W	3-0
5/11	Chapman [2]	W	7-6 (8)
5/12	Cal Poly Pomona [2]	L	0-1 (12)
5/12	Cal Poly Pomona [2]	L	1-2
5/24	Texas A&M [3]	W	5-0
5/25	Kansas [3]	W	2-0
5/25	Northern Colorado [3]	W	2-0
5/26	Cal Poly Pomona [3]	W	1-0
5/27	Texas Woman's Univ. [3]	L	0-1
5/27	Texas Woman's Univ. [3]	L	0-1

1 Texas Woman's Tournament (Denton, Texas)
2 AIAW Western Regionals (Orange, Calif.)
3 AIAW College World Series (Omaha, Neb.)

1978

Overall: 31-3
Championships Won: AIAW
Head Coach: Sharron Backus

	Opponent	W/L	Score
	San Diego State	W	6-0
	San Diego State	W	2-0
	California	W	6-0
	California	W	7-1
	UC Riverside	W	8-0
	UC Riverside	W	1-0
	San Diego State	W	2-0
	San Diego State	L	1-2
	Chapman	W	3-1
	Chapman	W	5-0
	UC Santa Barbara	W	2-0
	UC Santa Barbara	W	3-2 (14)
	Long Beach State	W	5-1
	Utah	W	5-0
	Utah	W	8-2
	Utah State	L	0-2
	Utah State	W	6-2
	Cal Poly Pomona	W	2-0
	Cal Poly Pomona	W	4-1
	UC Santa Barbara	W	4-1
	UC Santa Barbara	W	3-2
	UC Riverside	W	16-0 (5)
	Cal Poly Pomona	W	1-0
	Cal Poly Pomona	W	1-0
5/4	Nevada [1]	W	1-0 (9)
5/4	Sacramento State [1]	W	1-0 (12)
5/5	Chico State [1]	W	1-0
5/6	Cal Poly Pomona [1]	L	5-6
5/6	Cal Poly Pomona [1]	W	1-0 (8)
5/25	Texas Woman's Univ. [2]	W	4-0
5/26	Missouri State [2]	W	1-0
5/26	Utah State [2]	W	7-0
5/27	Minnesota [2]	W	3-0 (11)
5/29	Northern Colorado [2]	W	3-0

1 AIAW Western Regionals (Elk Grove, Calif.)
2 AIAW College World Series (Omaha, Neb.)

1977

Overall: 17-10
Head Coach: Sharron Backus

	Opponent	Site	W/L	Score
3/19	Utah State	H	W	8-7
4/1	CSUN	A	W	15-0
4/8	Chico State	A	W	6-3
4/8	Chico State	A	L	2-3
4/9	Sacramento State	A	L	1-4
4/9	Sacramento State	A	W	5-2
4/13	L.A. Valley College	A	W	11-9
4/14	San Diego State	H	W	10-0
4/14	San Diego State	H	W	14-3
4/15	Cal Poly	H	W	4-1
4/15	Cal Poly	H	L	0-1
4/16	Golden West College	A	L	4-5
4/19	Cal Poly Pomona	A	L	2-11
4/19	Cal Poly Pomona	A	W	6-3
4/21	Golden West College	H	W	3-0
4/22	Cerritos College	A	L	1-2
4/22	Cerritos College	A	L	3-16
4/25	UC Riverside	H	W	9-7
4/29	San Diego State	A	L	1-2
4/29	San Diego State	A	W	3-1
5/3	Cal Poly Pomona	H	W	7-3
5/5	UC Santa Barbara [1]	N	W	7-2
5/5	Nevada [1]	N	L	0-1
5/6	Cal Poly Pomona [1]	N	W	2-1
5/6	UC Santa Barbara [1]	N	W	7-1
5/7	Nevada [1]	N	W	1-0
5/7	Sacramento State [1]	N	L	3-5

1 AIAW Western Regionals (Golden West College)

1976

Overall: 13-4 SCWIAC: 9-1 (1st)
Championships Won: SCWIAC
Head Coach: Sharron Backus

	Opponent	Site	W/L	Score
4/3	Cal Poly	H	W	6-3
4/3	Cal Poly	H	W	4-1
4/5	Chapman [1]	A	W	12-2
4/7	La Verne [1]	A	W	9-0
4/10	UC Santa Barbara [1]	A	W	7-1
4/12	Mount St. Mary's	H	W	forfeit
4/14	Cal Baptist [1]	H	W	20-1
4/21	Cal Baptist [1]	A	W	18-0
4/21	UC Riverside [1]	A	W	9-1
4/23	San Diego State	A	W	2-1
4/24	Golden West College	A	L	1-2
4/26	CSU Dominguez Hills [1]	H	W	14-1
4/29	Nevada [2]	N	L	4-5
5/1	Chico State [2]	N	L	4-5 (8)
5/5	La Verne [1]	H	W	forfeit
5/6	Cal Poly Pomona [1]	H	W	8-5 (16)
5/7	UC Riverside [1]	A	L	1-3

1 SCWIAC Games
2 Regional Tournament (Sacramento, Calif.)

1975

Overall: 14-6 WCAA: 9-0 (1st)
Championships Won: SCWIAC
Head Coach: Sharron Backus

	Opponent	Site	W/L	Score
4/9	CSU Dominguez Hills [1]	H	W	15-0
4/12	Golden West College	A	L	0-4
4/12	Golden West College	A	W	5-1
4/17	La Verne [2]	N	W	18-3
4/17	Cal Poly [2]	N	L	4-9
4/18	Chapman [2]	N	W	8-0
4/18	Cal Poly Pomona [2]	N	L	0-7
4/19	UC Santa Barbara [2]	N	W	17-3
4/23	UC Riverside [1]	H	W	7-1
4/25	Cal Baptist [1]	H	W	21-4
4/28	La Verne [1]	A	W	14-6
5/1	Sacramento State [3]	N	L	2-8
5/1	UC Riverside [3]	N	W	14-3
5/2	Nevada [3]	N	L	0-6
5/5	Cal Baptist [1]	A	W	17-2
5/7	Fullerton College	H	L	2-5
5/12	Cal Poly Pomona [1]	A	W	5-4 (10)
5/20	UC Riverside [1]	A	W	22-5
5/22	Cal Poly Pomona [1]	H	W	5-2
5/28	La Verne [1]	H	W	20-0

1 SCWIAC Games
2 Riverside Invitational (Riverside, Calif.)
3 Regional Tournament

Kristy Howard

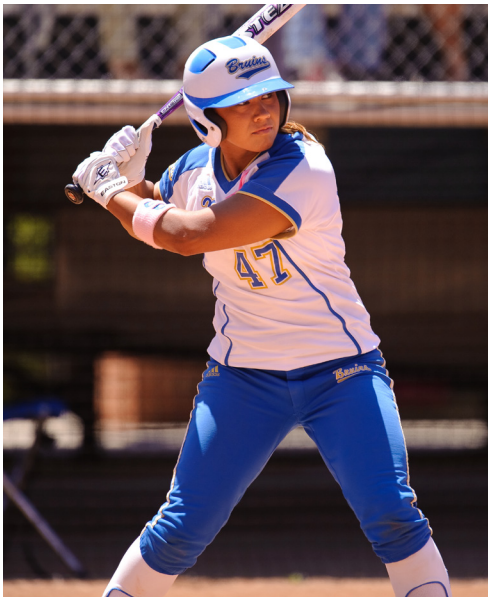

Amanda Kamekona

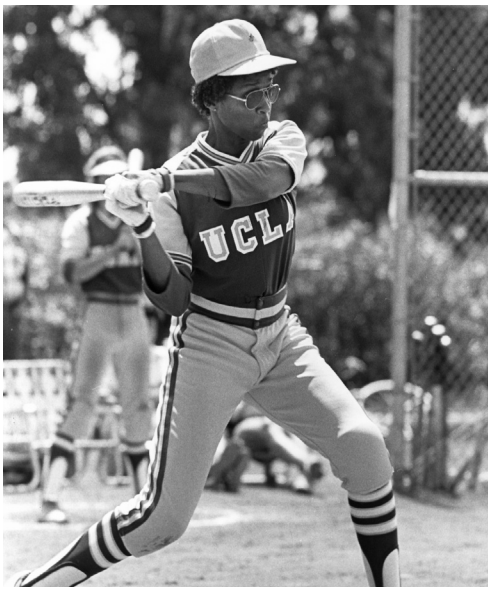

Nedra Jerry

vs. ARIZONA

UCLA 95, Arizona 60

At UCLA:	UCLA 49-24
At Arizona:	UCLA 39-27
Neutral:	ARIZ 8-7

Date	Site	W/L	Score
5/15/21	A	W	7-2
5/14/21	A	L	1-5
5/14/21	A	W	6-2
5/13/21	A	W	8-0 (5)
5/31/19	N	W	6-2
5/11/19	H	L	1-3
5/10/19	H	W	5-4
5/9/19	H	L	3-5
5/25/18	H	W	3-2
5/24/18	H	W	7-1
4/15/18	A	W	10-3
4/14/18	A	W	7-3
4/13/18	A	W	7-6
5/7/17	H	L	2-7
5/6/17	H	W	6-0
5/5/17	H	W	8-0 (5)
4/25/16	A	W	8-7
4/24/16	A	L	4-8
4/23/16	A	W	8-6
5/3/15	H	W	15-7 (5)
5/2/15	H	W	6-3
5/1/15	H	W	9-1 (5)
3/17/14	H	W	2-0
3/16/14	H	W	8-4
3/15/14	H	W	1-0
4/20/13	A	W	9-1 (6)
4/19/13	A	W	13-3
4/18/13	A	L	6-8 (10)
5/6/12	H	L	6-7
5/5/12	H	W	7-2
5/4/12	H	W	10-4
5/8/11	H	W	5-1
5/7/11	H	L	1-7
5/6/11	H	L	1-5
6/8/10	N	W	15-9
6/7/10	N	W	6-5 (8)
5/15/10	A	W	6-4
5/14/10	A	L	3-5
5/13/10	A	W	6-5
4/24/09	A	W	2-1
4/5/09	H	W	3-2
4/4/09	H	L	2-9
5/29/08	N	W	1-0
5/2/08	H	W	2-1
4/13/08	A	W	2-1
4/12/08	A	L	0-8 (6)
5/10/07	A	W	7-4
4/1/07	H	L	2-11
3/31/07	H	W	2-0
4/28/06	H	W	8-2
4/9/06	A	W	8-3
4/8/06	A	W	2-1
5/6/05	A	W	6-0
4/17/05	H	W	5-4
4/16/05	H	W	9-1 (6)
5/14/04	H	W	3-2
4/4/04	A	L	4-5
4/3/04	A	L	5-7
5/9/03	A	L	5-7
4/6/03	H	L	1-5
4/5/03	H	L	0-3
5/10/02	H	W	4-2
4/7/02	A	W	6-5
4/6/02	A	L	2-3
5/28/01	N	L	0-1
5/11/01	A	L	0-4
4/8/01	H	W	3-0
4/7/01	H	L	0-4
5/7/00	A	L	1-9 (5)
5/6/00	A	L	9-12 (9)
4/14/00	H	L	4-6
5/7/99	A	W	8-0 (5)
5/7/99	A	L	4-6 (8)
4/10/99	H	W	3-2
4/10/99	H	W	6-2
5/9/98	H	L	0-6
5/9/98	H	L	0-2
4/3/98	A	L	9-11
4/3/98	A	L	3-16 (5)
5/26/97	N	L	2-10 (5)
5/23/97	N	L	0-2 (14)
4/18/97	A	L	6-10
4/18/97	A	L	0-11 (5)
3/29/97	H	W	5-1
3/29/97	H	L	1-4
5/24/96	N	L	0-4
4/13/96	H	L	1-5
4/13/96	H	L	3-5
3/29/96	A	L	0-5
3/29/96	A	L	4-5
4/8/95	H	W	4-2
4/8/95	H	W	8-5
3/17/95	A	W	2-0
3/17/95	A	L	4-11
5/29/94	N	L	2-5
4/30/94	H	L	2-4
4/30/94	H	L	1-3 (12)
4/2/94	A	L	1-7
4/2/94	A	L	2-11
5/31/93	N	L	0-1
4/25/93	H	W	6-5
4/25/93	H	W	1-0
4/4/93	A	W	5-1
4/4/93	A	L	0-2
5/25/92	N	W	2-0
5/9/92	A	L	0-7
5/9/92	A	W	1-0
4/7/92	H	W	1-0
4/7/92	H	L	0-1
5/26/91	N	L	1-5
5/24/91	N	L	0-1 (9)
5/5/91	A	L	0-1
5/5/91	A	W	2-1 (8)
4/6/91	H	W	5-0
4/6/91	H	W	3-0
5/5/90	A	W	3-2
5/5/90	A	L	2-3
4/18/90	H	W	2-0
4/18/90	H	W	5-0
5/27/89	N	W	3-0
4/22/89	A	L	1-2
4/22/89	A	W	4-2
3/11/89	H	W	6-2
3/11/89	H	W	2-1
5/28/88	N	W	5-0
4/25/88	H	W	2-0
4/25/88	H	W	1-0
4/4/88	A	L	0-1 (10)
4/4/88	A	W	1-0
4/30/87	H	L	1-2
4/30/87	H	W	1-0
5/2/86	A	W	4-0
5/2/86	A	W	5-0
4/15/86	H	L	0-2
4/5/86	H	L	1-2
5/4/85	A	W	1-0
5/4/85	A	W	3-0
3/30/84	H	W	1-0
3/30/84	H	W	1-0 (10)
5/1/83	H	W	1-0 (8)
5/1/83	H	W	1-0
4/2/83	A	W	5-0
4/2/83	A	W	4-0
4/24/82	H	W	1-0
4/24/82	H	L	1-2
3/12/82	A	W	5-0
3/12/82	A	W	2-0 (14)
4/24/81	H	W	6-0
4/24/81	H	W	4-2
3/28/81	A	W	6-3
3/28/81	A	W	3-2
4/25/80	H	W	2-0
4/25/80	H	W	5-0
4/12/80	A	W	2-1
4/12/80	A	W	6-3

vs. ARIZONA STATE

UCLA 109, Arizona State 37

At UCLA:	UCLA 54-16
At Arizona State:	UCLA 48-19
Neutral:	UCLA 6-2

Date	Site	W/L	Score
3/21/21	H	W	9-0 (5)
3/20/21	H	W	4-0
3/20/21	H	W	6-1
3/19/21	H	W	2-1 (8)
5/7/19	A	W	16-5 (5)
5/6/19	A	W	9-0 (6)
5/5/19	A	W	10-0 (5)
5/12/18	H	W	2-1 (9)
5/11/18	H	W	5-1
5/10/18	H	L	0-3
5/13/17	A	W	12-3 (5)
5/12/17	A	W	13-3
5/11/17	A	W	4-3
5/1/16	H	W	9-4
4/30/16	H	W	6-5
4/29/16	H	W	8-6
5/9/15	A	L	10-11
5/8/15	A	W	11-5
5/7/15	A	L	7-8
5/10/14	A	W	9-2
5/9/14	A	W	9-5 (9)
5/8/14	A	L	0-2
3/24/13	H	L	4-5
3/23/13	H	L	3-10
3/22/13	H	W	3-2
4/7/12	A	L	2-4
4/6/12	A	L	1-9 (5)
4/5/12	A	L	1-9 (6)
4/17/11	A	L	0-5
4/16/11	A	L	0-2
4/15/11	A	W	4-1
4/11/10	H	L	1-2
4/10/10	H	L	2-4
4/9/10	H	L	5-8
4/26/09	A	W	10-4
4/25/09	A	W	9-1 (5)
4/3/09	H	L	0-5
5/30/08	N	L	0-4
5/4/08	H	L	2-5
5/3/08	H	W	5-0
4/11/08	A	L	0-3
5/12/07	A	L	4-7
5/11/07	A	W	4-3
3/30/07	H	L	0-6
4/30/06	H	W	3-1
4/29/06	H	W	1-0
4/7/06	A	W	7-4
5/8/05	A	W	8-0 (5)
5/7/05	A	W	6-1
4/15/05	H	W	4-0
5/15/04	H	W	10-0 (5)
5/15/04	H	W	6-0
5/10/03	A	W	9-0 (5)
5/10/03	A	W	8-0 (6)
4/4/03	H	W	6-0
5/25/02	N	L	1-2
5/11/02	H	W	6-1
5/11/02	H	W	4-1
4/5/02	A	L	2-3
5/12/01	A	W	8-6 (8)
5/12/01	A	W	1-0
4/6/01	H	L	1-6
5/5/00	A	W	2-0
4/16/00	H	L	0-1
4/15/00	H	W	5-1
5/8/99	A	W	4-0
5/8/99	A	W	7-1
4/11/99	H	W	6-1
4/11/99	H	W	8-0 (5)
5/10/98	H	W	2-1
5/10/98	H	L	1-2
4/4/98	A	W	2-0
4/4/98	A	L	1-6
5/10/97	H	W	12-0 (5)
5/10/97	H	W	5-2
4/20/97	A	W	8-6
4/20/97	A	W	2-0
4/20/96	A	W	16-3
4/20/96	A	W	5-0
3/14/96	H	W	3-0
3/14/96	H	L	3-4
3/12/95	H	W	1-0
3/12/95	H	W	8-1
2/11/95	A	W	7-0
2/11/95	A	W	8-0
4/9/94	H	W	10-1
4/9/94	H	W	3-0
2/12/94	A	W	4-3
2/12/94	A	L	1-2
4/24/93	H	W	1-0
4/24/93	H	W	9-0
4/3/93	A	W	6-0
4/3/93	A	W	3-0
3/7/92	H	W	1-0
3/7/92	H	W	6-2
5/4/91	A	W	4-3
5/4/91	A	L	1-2 (8)
4/8/91	H	W	2-0
4/8/91	H	W	3-0
2/17/91	N	W	6-0
5/3/90	A	W	4-0
5/3/90	A	W	2-0
4/7/90	H	W	2-0
4/7/90	H	W	6-1
2/17/90	N	W	1-0
5/13/89	H	W	4-1
5/13/89	H	W	1-0 (8)
4/21/89	A	W	1-0
4/21/89	A	W	4-0
4/22/88	H	W	4-3
4/22/88	H	W	3-0
4/2/88	A	W	1-0
4/2/88	A	W	14-1 (6)
5/20/87	N	W	1-0 (9)
5/2/87	H	W	2-0
5/2/87	H	W	3-0
5/3/86	A	W	4-1
5/3/86	A	W	6-2
4/4/86	H	W	3-0
4/4/86	H	W	3-1
5/3/85	A	W	1-0
5/3/85	A	L	1-3
5/18/84	H	W	3-0
5/17/84	H	W	1-0
3/31/84	H	W	1-0
3/31/84	H	L	1-2
4/30/83	H	W	1-0
4/30/83	H	W	3-0
4/1/83	A	W	2-0
4/1/83	A	L	1-2 (8)
5/29/82	N	W	1-0
4/23/82	H	W	1-0 (8)
4/23/82	H	W	1-0
3/13/82	A	W	1-0
3/13/82	A	W	1-0 (14)
5/8/81	A	L	0-1
4/25/81	H	L	1-5
4/12/81	N	W	3-1
4/11/81	N	W	5-1
3/27/81	A	W	6-1
3/27/81	A	W	2-0
4/26/80	H	L	0-2
4/26/80	H	W	1-0
4/11/80	A	L	0-1
4/11/80	A	L	0-1 (8)

vs. CALIFORNIA

UCLA 96, California 29 (1 tie)

At UCLA:	UCLA 51-8
At California:	UCLA 34-19-1
Neutral:	UCLA 11-2

Date	Site	W/L	Score
5/31/19	H	W	6-0
5/30/19	H	W	1-0

5/29/19	H	W	3-2 (8)
5/6/18	A	W	10-5
5/5/18	A	W	2-1
5/4/18	A	W	5-0
4/23/17	H	W	8-1
4/22/17	H	W	3-1
4/21/17	H	W	3-2
3/21/16	A	T	3-3 (5)
3/19/16	A	W	3-2 (9)
4/19/15	H	W	8-5
4/18/15	H	W	5-3
4/17/15	H	W	8-0 (5)
4/27/14	A	W	3-2
4/26/14	A	W	9-7
4/26/14	A	W	11-1 (5)
4/13/13	H	L	1-5 (10)
4/12/13	H	W	3-2 (9)
4/11/13	H	W	6-5 (9)
4/29/12	A	L	3-10
4/28/12	A	L	0-8 (6)
4/27/12	A	L	0-3
5/1/11	A	L	1-2
4/30/11	A	L	1-9 (5)
4/29/11	A	L	2-7
5/9/10	H	L	2-4
5/8/10	H	W	3-1
5/7/10	H	W	4-2
5/7/09	H	W	2-1
3/29/09	A	L	5-9
3/28/09	A	L	6-7
4/25/08	A	W	7-2
4/6/08	H	W	5-0
4/5/08	H	W	2-1
5/4/07	H	L	1-3
4/22/07	A	W	5-3
4/21/07	A	W	11-0 (5)
5/11/06	A	W	2-0
4/2/06	H	W	3-1
4/1/06	H	L	3-10
6/2/05	N	W	2-1
4/29/05	H	L	2-3
4/10/05	A	W	2-1
4/9/05	A	L	1-2
5/31/04	N	W	3-1
5/7/04	A	L	1-2
4/25/04	H	W	3-1
4/24/04	H	W	5-1
5/26/03	N	W	1-0 (9)
5/22/03	N	L	3-7 (10)
4/25/03	H	W	10-0 (5)
3/30/03	A	W	4-1 (8)
3/29/03	A	W	3-0
4/26/02	A	W	3-0
4/14/02	H	W	1-0 (10)
4/13/02	H	W	3-0
4/27/01	H	W	2-0
4/1/01	A	W	5-1
3/31/01	A	W	2-1 (9)
4/30/00	H	W	5-0
4/29/00	H	W	8-0 (6)
3/31/00	A	W	6-1
4/24/99	A	W	10-2
4/24/99	A	W	6-2
3/27/99	H	W	3-1
3/27/99	H	W	4-3
4/25/98	A	L	0-6
4/25/98	A	L	1-8
4/9/97	H	W	3-0 (8)
4/9/97	H	W	6-5
2/15/97	A	W	11-1 (5)
2/15/97	A	L	0-7
5/4/96	A	W	8-3
5/4/96	A	W	2-0
2/10/96	H	L	2-5
2/10/96	H	W	7-0
5/2/95	A	L	2-4
4/29/95	A	L	0-2
4/22/95	H	W	5-3
4/22/95	H	W	2-0 (8)
2/18/95	N	W	9-0 (5)
3/4/94	H	W	7-5
3/4/94	H	W	2-0
5/1/93	A	W	4-1
5/1/93	A	W	2-0
4/10/93	H	W	5-0
4/10/93	H	W	1-0 (11)
5/23/92	N	W	10-0 (5)
4/25/92	H	W	4-3 (12)
4/25/92	H	W	2-0
4/11/92	A	W	3-1 (9)
4/11/92	A	W	1-0
3/28/92	N	W	6-1
4/26/91	H	W	1-0 (8)
4/26/91	H	W	1-0
4/12/91	A	L	0-1 (11)
4/12/91	A	L	0-2
2/14/91	N	W	6-3
4/13/90	H	W	1-0
4/13/90	H	W	1-0 (10)
3/31/90	A	W	2-1
3/31/90	A	W	2-0
4/2/89	A	W	2-0
4/2/89	A	W	7-2
3/10/89	H	W	2-0
3/10/89	H	W	1-0
5/6/88	H	L	0-1 (9)
5/6/88	H	W	4-0
3/26/88	N	W	1-0
2/27/88	A	W	2-0
2/27/88	A	W	6-0
4/10/87	A	L	0-1
4/10/87	A	L	0-3
3/28/87	N	W	3-1
4/7/85	A	W	2-1 (8)
3/26/84	H	W	4-0
3/26/84	H	W	1-0
3/31/82	H	W	3-0
5/23/81	N	W	2-0
5/8/80	N	L	0-2
3/27/80	H	L	1-4
3/27/80	H	W	1-0
5/10/79	N	W	3-0
1978	H	W	7-1
1978	H	W	6-0

vs. OREGON

UCLA 89, Oregon 30

At UCLA:	UCLA 37-13
At Oregon:	UCLA 44-16
Neutral:	UCLA 8-1

Date	Site	W/L	Score
4/11/21	A	W	6-2
4/10/21	A	W	9-3
4/10/21	A	W	3-0
4/9/21	A	L	0-3
3/1/21	N	W	9-3
2/28/21	N	L	1-3
4/14/19	H	W	8-1
4/13/19	H	W	8-3
4/12/19	H	L	3-4
3/18/18	A	L	0-3
3/17/18	A	L	5-7
3/16/18	A	W	6-2
4/9/17	H	L	4-11
4/8/17	H	W	1-0 (9)
4/7/17	H	W	2-0
5/29/16	A	W	2-1
5/29/16	A	W	2-1 (9)
5/28/16	A	L	1-8
4/3/16	A	W	4-1
4/2/16	A	L	5-6
4/1/16	A	W	16-6 (5)
5/28/15	N	W	7-1
4/5/15	H	L	0-10 (5)
4/4/15	H	L	4-6
4/3/15	H	W	8-1
4/6/14	A	W	6-1
4/5/14	A	L	4-12 (5)
4/4/14	A	L	7-9
4/28/13	H	L	5-7
4/27/13	H	W	7-5
4/26/13	H	L	6-9
5/12/12	A	L	2-8
5/11/12	A	L	2-3
5/10/12	A	W	10-0 (6)
5/14/11	A	L	0-5
5/13/11	A	W	7-4
5/12/11	A	L	5-6
5/2/10	H	W	10-2 (6)
5/1/10	H	W	10-2 (5)
4/30/10	H	W	11-4
5/1/09	H	W	8-0 (6)
4/19/09	A	W	6-0
4/18/09	A	W	9-2
5/8/08	A	W	3-1
3/30/08	H	W	12-0 (5)
3/29/08	H	W	2-0
4/27/07	H	W	8-0 (5)
4/15/07	A	W	5-1
4/14/07	A	W	13-3
5/5/06	A	W	7-0
4/23/06	H	W	5-2
4/22/06	H	W	9-3
5/12/05	H	L	0-3
4/2/05	A	L	1-2
4/2/05	A	L	1-3
4/30/04	A	W	2-0
4/18/04	H	W	3-2 (10)
4/17/04	H	L	3-4
5/2/03	H	W	4-3
4/13/03	A	W	9-3
4/12/03	A	L	4-5
5/3/02	A	W	2-1
4/21/02	H	W	3-1
4/20/02	H	W	7-0
5/4/01	H	W	6-4
4/22/01	A	W	6-3
4/21/01	A	W	4-3
5/13/00	H	W	12-4 (6)
5/13/00	H	W	5-2
4/7/00	A	W	6-0
5/1/99	H	L	2-5
5/1/99	H	W	5-2
4/17/99	A	W	16-1 (5)
4/17/99	A	W	6-1
5/2/98	A	L	1-3
5/2/98	A	W	7-4
4/18/98	H	W	10-4
4/18/98	H	L	5-6
4/26/97	A	W	8-4
4/26/97	A	W	2-0
3/22/97	H	W	8-0
3/22/97	H	W	13-1 (5)
2/28/97	N	W	19-0 (5)
4/28/96	A	W	9-5
4/28/96	A	W	8-1
3/23/96	H	W	4-2
3/23/96	H	W	4-2
5/1/95	A	W	5-0
5/1/95	A	W	13-1 (5)
4/14/95	A	W	7-0
5/11/94	A	W	2-1
5/11/94	A	L	2-3
3/29/94	H	W	2-0
3/29/94	H	W	1-0
3/29/93	H	W	2-1
3/29/93	H	W	3-0
4/19/92	A	W	4-1
4/19/92	A	W	4-1
4/21/91	A	W	4-0
4/21/91	A	W	7-0
3/25/91	H	W	10-0 (5)
3/25/91	H	W	5-0
2/17/91	N	W	5-1
3/27/90	H	L	0-3 (8)
3/27/90	H	W	1-0
2/18/90	N	W	2-0
5/6/89	A	W	2-0
5/6/89	A	W	3-2
3/30/89	H	L	0-1
3/30/89	H	W	1-0
5/7/88	A	W	5-1
5/7/88	A	W	3-2 (10)
3/20/88	H	L	0-2
3/20/88	H	W	1-0
4/27/87	A	W	2-0
4/27/87	A	W	6-3
3/8/87	N	W	7-0
3/7/86	N	W	4-0
3/30/85	N	W	1-0 (9)

vs. OREGON STATE

UCLA 106, Oregon State 15

At UCLA:	UCLA 58-5
At Oregon State:	UCLA 42-9
Neutral:	UCLA 6-1

Date	Site	W/L	Score
4/18/21	H	W	6-0
4/17/21	H	W	7-0
4/16/21	H	W	7-0
4/20/19	A	W	7-0
4/19/19	A	W	10-2 (5)
4/18/19	A	W	8-1
3/26/18	H	W	7-5
3/25/18	H	W	5-3
3/24/18	H	W	3-2
4/15/17	A	L	5-8
4/14/17	A	W	7-5
4/13/17	A	L	0-8 (5)
4/17/16	H	W	8-0 (5)
4/16/16	H	W	7-5
4/15/16	H	L	2-8
4/27/15	A	W	6-2
4/26/15	A	W	11-6
4/25/15	A	W	12-2
4/19/14	H	W	10-8
4/18/14	H	W	9-1 (6)
4/17/14	H	W	8-4
5/11/13	A	W	8-1
5/10/13	A	W	4-3
5/9/13	A	L	2-3
4/1/12	H	L	5-7
3/31/12	H	W	8-0 (5)
3/30/12	H	W	8-4
4/3/11	H	W	12-2 (5)
4/2/11	H	W	9-1 (6)
4/1/11	H	W	6-2
4/18/10	A	W	10-6
4/17/10	A	W	4-2
4/16/10	A	W	12-0 (5)
5/3/09	H	W	9-1 (6)
5/2/09	H	W	4-3
4/17/09	A	W	8-1
5/10/08	A	W	5-1
5/9/08	A	L	3-5
3/28/08	H	W	3-0
4/29/07	H	W	5-3
4/28/07	H	W	6-3
4/13/07	A	L	0-7
5/6/06	A	W	1-0
4/21/06	H	L	0-2
5/14/05	H	W	5-1
5/13/05	H	W	9-0 (5)
4/1/05	A	L	1-2 (8)
5/2/04	A	W	3-1
5/1/04	A	W	2-0
4/16/04	H	W	6-0
3/14/04	N	L	2-3
5/4/03	H	W	9-1 (5)
5/4/03	H	W	10-2 (6)
4/11/03	A	W	6-1
5/5/02	A	W	8-0
5/4/02	A	W	10-1
4/19/02	H	W	7-0
5/6/01	H	W	4-1
5/5/01	H	W	4-0
4/20/01	A	L	1-2
3/10/01	N	W	3-2
5/12/00	H	W	6-1
4/9/00	A	W	8-7
4/8/00	A	W	4-1
5/2/99	H	W	10-1 (5)
5/2/99	H	L	3-5
4/18/99	A	L	3-5

4/18/99	A	W	10-0 (5)
3/5/99	N	W	7-3
5/3/98	A	L	0-2
5/3/98	A	W	3-0
4/19/98	H	W	6-5
4/19/98	H	L	2-4
4/25/97	A	W	4-0
4/25/97	A	W	1-0
3/24/97	H	W	8-0
3/24/97	H	W	5-2
3/2/97	N	W	5-0
4/27/96	A	W	10-0 (6)
4/27/96	A	W	3-0
3/26/96	H	W	10-1
3/26/96	H	W	8-0
3/3/96	H	W	11-3 (5)
3/3/96	H	W	10-2 (6)
4/15/95	A	W	2-0
4/15/95	A	W	13-1 (5)
3/28/95	H	W	12-0 (5)
3/28/95	H	W	10-0 (6)
5/10/94	A	W	5-0
5/10/94	A	W	7-0
3/20/94	H	W	2-0
3/20/94	H	W	9-2
3/21/93	H	W	4-0
3/21/93	H	W	11-1 (6)
3/13/93	A	W	7-1
3/13/93	A	W	16-0 (5)
4/18/92	A	W	6-0
4/18/92	A	W	2-0
3/24/92	H	W	4-0
3/24/92	H	W	1-0 (8)
4/20/91	A	W	3-0
4/20/91	A	W	6-0
4/20/91	A	W	7-1
3/26/91	H	W	10-0 (5)
4/21/90	A	W	10-0 (5)
4/21/90	A	W	4-0
3/26/90	H	W	4-0
3/26/90	H	W	5-0
5/5/89	A	W	6-0
5/5/89	A	W	2-0
3/27/89	H	W	6-0
3/27/89	H	W	3-0
3/21/88	H	W	8-1
3/21/88	H	W	2-1 (10)
4/26/87	A	W	4-0
4/26/87	A	W	3-1
4/7/85	N	W	2-0
4/5/85	N	W	1-0
3/24/85	H	W	3-0

vs. STANFORD

UCLA 76, Stanford 22

At UCLA:	UCLA 59-5
At Stanford:	UCLA 42-9
Neutral:	UCLA 6-1

Date	Site	W/L	Score
5/9/21	H	W	8-0 (5)
5/8/21	H	W	3-1
5/8/21	H	W	9-0 (5)
5/7/21	H	W	4-0
5/5/19	A	W	4-0
5/4/19	A	W	7-4
5/3/19	A	L	1-2
4/8/18	H	L	1-4
4/7/18	H	W	3-0
4/6/18	H	W	5-2
4/30/17	A	W	8-1
4/29/17	A	W	6-5
4/28/17	A	W	13-8
4/11/16	H	W	2-1
4/10/16	H	W	8-0 (6)
4/9/16	H	W	13-9
4/12/15	A	W	10-2 (6)
4/11/15	A	W	18-3 (5)
4/10/15	A	W	12-4 (6)
5/4/14	H	W	5-2
5/3/14	H	W	9-0 (5)
5/2/14	H	L	9-12
3/30/13	A	L	0-2
3/29/13	A	W	8-5 (8)
3/28/13	A	L	1-5
4/11/12	H	W	5-2
4/10/12	H	W	12-4 (5)
4/10/12	H	L	9-11
4/10/11	H	L	1-5
4/9/11	H	L	2-6
4/8/11	H	W	6-5 (14)
4/25/10	A	W	10-1 (6)
4/24/10	A	W	7-3
4/23/10	A	W	10-0 (5)
5/9/09	H	W	8-0 (6)
5/8/09	H	W	1-0
3/27/09	A	W	7-4
4/27/08	A	W	4-1
4/26/08	A	W	1-0
4/4/08	H	W	3-1
5/6/07	H	L	1-4
5/5/07	H	W	3-0
4/20/07	A	L	4-6
5/13/06	A	L	4-5
5/12/06	A	L	2-3
3/31/06	H	W	5-4
5/1/05	H	L	3-5
5/1/05	H	W	8-0 (5)
4/30/05	H	L	5-7
5/30/04	N	W	3-1 (12)
5/27/04	N	W	8-2
5/9/04	A	W	7-1
5/8/04	A	W	6-2
4/23/04	H	L	0-1
4/27/03	H	W	3-2 (8)
4/26/03	H	W	1-0
3/28/03	A	W	5-0
4/28/02	A	W	2-0
4/27/02	A	W	13-2 (5)
4/12/02	H	W	3-2
5/25/01	N	W	5-0
4/29/01	H	W	2-0
4/28/01	H	W	8-0 (5)
3/30/01	A	L	0-1
4/28/00	H	L	1-2 (10)
4/2/00	A	W	8-0 (5)
4/1/00	A	W	1-0
4/25/99	A	W	3-0
4/25/99	A	W	12-1 (5)
3/28/99	H	W	6-1
3/28/99	H	W	1-0
4/26/98	A	W	1-0
4/26/98	A	L	2-3
3/29/98	H	L	0-3
3/29/98	H	L	0-2
2/19/98	N	L	7-8 (9)
3/26/97	H	W	4-0
3/26/97	H	L	5-6 (10)
2/16/97	A	W	4-3
2/16/97	A	W	1-0
5/3/96	A	W	7-2
5/3/96	A	W	4-2 (10)
2/4/96	H	W	11-1 (5)
2/4/96	H	W	2-1
4/30/95	A	W	14-1 (5)
4/30/95	A	W	11-1 (6)
4/20/95	H	W	10-0 (6)
4/20/95	H	W	11-1 (6)
5/2/93	A	W	19-0 (5)
5/2/93	A	W	17-0 (5)
4/9/93	H	W	21-0 (5)
4/9/93	H	W	12-0 (5)
4/24/86	H	W	1-0
4/24/86	H	W	1-0
3/1/86	A	W	6-0
3/1/86	A	W	2-0
4/3/85	A	W	6-0
4/3/85	A	W	6-0

vs. UTAH

UCLA 40, Utah 6

At UCLA:	UCLA 14-3
At Utah:	UCLA 12-2
Neutral:	UCLA 14-1

Date	Site	W/L	Score
5/2/21	A	W	6-1
5/1/21	A	W	4-2
5/1/21	A	W	4-0
4/30/21	A	W	5-0
3/1/21	N	W	6-5
4/28/19	H	W	10-0 (5)
4/27/19	H	W	9-1 (5)
4/26/19	H	W	3-0
3/31/18	A	W	9-4
3/30/18	A	W	7-3
3/29/18	A	W	9-5
3/19/17	H	L	0-4
3/18/17	H	L	2-7
3/17/17	H	L	1-2
5/7/16	A	W	8-0 (6)
5/6/16	A	W	15-7 (5)
3/15/15	H	W	6-0
3/14/15	H	W	4-2
3/13/15	H	W	1-0
3/30/14	H	W	4-1
3/29/14	H	W	13-3 (6)
3/28/14	H	W	8-0 (5)
4/7/13	A	L	3-8
4/6/13	A	L	4-7
4/6/13	A	W	6-4
4/22/12	H	W	9-1 (6)
4/21/12	H	W	11-8
4/20/12	H	W	5-0
2/19/11	N	W	6-2
2/27/09	N	W	7-1
3/13/04	N	W	7-2
2/16/03	N	W	7-0
2/13/99	N	W	8-0 (5)
2/21/97	N	W	6-0
5/28/94	N	W	11-1
2/26/93	N	W	5-0
5/16/92	H	W	7-2 (10)
5/15/92	H	W	1-0
3/2/91	N	W	5-3
3/3/90	N	L	1-3
2/18/90	N	W	3-0
2/16/90	N	W	11-0 (5)
3/28/87	N	W	6-0
5/22/85	N	W	1-0
4/15/78	A	W	8-2
4/15/78	A	W	5-0

vs. WASHINGTON

UCLA 65, Washington 36

At UCLA:	UCLA 28-16
At Washington:	UCLA 29-18
Neutral:	UCLA 8-2

Date	Site	W/L	Score
4/25/21	H	W	4-2
4/24/21	H	W	6-1
4/24/21	H	L	4-7
4/23/21	H	W	6-1
6/2/19	N	W	3-0 (10)
3/17/19	A	W	15-6 (5)
3/16/19	A	W	4-2 (8)
3/15/19	A	W	3-0
4/22/18	H	W	1-0
4/21/18	H	W	3-2
4/20/18	H	W	3-0
6/3/17	N	L	0-1
4/2/17	A	L	7-12
4/1/17	A	W	9-8
3/31/17	A	W	6-2
3/26/16	H	W	10-8
3/25/16	H	L	5-6
3/24/16	H	L	0-9 (6)
3/23/15	A	L	2-6
3/22/15	A	W	8-4
3/21/15	A	W	10-3
3/24/14	A	W	4-0
3/23/14	A	L	2-10 (5)
3/22/14	A	W	4-2
4/3/13	H	L	0-6
4/2/13	H	L	4-5 (9)
4/2/13	H	L	0-1
4/15/12	A	L	2-5
4/14/12	A	W	5-0
4/13/12	A	W	7-5
4/23/11	H	L	3-4 (9)
4/22/11	H	W	5-2
4/21/11	H	W	4-0
4/3/10	A	L	2-7
4/2/10	A	L	1-3
4/1/10	A	W	1-0
4/29/09	A	L	0-3
4/11/09	H	W	10-0 (5)
4/10/09	H	W	2-0 (11)
4/19/08	A	W	4-0
4/18/08	A	W	2-1
4/2/08	H	W	7-6 (8)
4/25/07	A	L	3-8
4/7/07	H	L	6-8
4/6/07	H	W	10-6
4/26/06	H	W	7-6
4/26/06	H	L	2-3 (12)
4/14/06	A	W	6-0
4/27/05	A	L	2-3
4/23/05	H	L	1-2
4/22/05	H	W	4-3
5/5/04	H	L	0-1
4/10/04	A	L	5-6
4/9/04	A	L	1-3
2/7/04	N	W	5-3
5/24/03	N	W	2-1
4/30/03	A	W	11-0
4/19/03	H	W	10-0 (6)
4/18/03	H	W	5-2
4/24/02	H	W	5-3
3/30/02	A	L	6-9
3/29/02	A	W	2-0
5/2/01	A	W	4-3
4/14/01	H	W	4-0
4/13/01	H	W	5-4 (14)
5/26/00	N	W	3-2
5/10/00	H	L	1-4
4/22/00	A	W	1-0
4/21/00	A	L	1-3
5/31/99	N	W	3-2
5/15/99	H	L	0-1
5/15/99	H	W	2-0
4/3/99	A	W	7-3
4/3/99	A	L	1-4
4/28/98	H	L	1-7
4/28/98	H	W	3-2
4/11/98	A	L	1-2
4/11/98	A	L	1-9 (5)
5/25/97	N	W	1-0
5/25/97	N	W	4-3
5/1/97	H	L	0-1
5/1/97	H	W	11-6
4/12/97	A	W	5-1
4/12/97	A	L	6-7
5/26/96	N	L	2-8
5/12/96	A	W	8-5
4/6/96	H	W	4-3 (8)
4/6/96	H	L	1-4
5/7/95	A	L	0-1
5/7/95	A	W	3-0
3/27/95	H	W	6-4
3/27/95	H	W	5-3 (9)
2/19/95	N	W	6-2 (5)
4/16/94	A	W	6-1 (8)
4/16/94	A	W	4-1
3/28/94	H	W	6-3
3/28/94	H	W	3-1
4/18/93	A	W	4-0
4/18/93	A	W	3-0
4/16/93	A	W	10-2
4/16/93	A	W	1-0

ALL-TIME RECORDS VERSUS NON-CONFERENCE OPPONENTS

OPPONENT	W	L	T
Adelphi	2	0	0
Alabama	10	1	0
Angelo State	1	0	0
Arkansas	0	1	0
Auburn	1	3	0
Ball State	1	0	0
Baylor	4	3	0
Bethune-Cookman	1	0	0
Boise State	3	0	0
Boston	4	0	0
Boston College	2	0	0
BYU	7	1	0
Cal Baptist	4	0	0
Cal Poly	33	3	0
Cal Poly Pomona	55	21	2
Cal State Fullerton	54	34	1
Cerritos College	0	2	0
Chapman	18	1	0
Chico State	2	2	0
CSU Bakersfield	9	0	0
CSU Dominguez Hills	10	0	0
CSUN	47	10	0
Canisius	2	0	0
Central Michigan	2	0	0
Charleston Southern	4	0	0
Coastal Carolina	1	0	0
Colgate	1	0	0
Colorado State	10	0	0
Connecticut	2	0	0
Creighton	9	1	0
Dartmouth	1	0	0
Delaware	2	0	0
DePaul	7	1	0
Eastern Kentucky	3	0	0
Eastern Michigan	3	0	0
Florida	8	6	0
Florida Atlantic	3	0	0
FIU	5	0	0
Florida State	10	9	0
Fordham	2	0	0
Fresno State	49	11	0
Fullerton College	0	1	0
Georgetown	1	0	0
Georgia	15	2	0
Georgia State	2	0	0
Grand Canyon	1	0	0
Hampton	1	0	0
Hawai'i	18	4	0
Hofstra	3	2	0
Humboldt State	2	0	0
Idaho State	2	0	0
Illinois	2	1	0
Illinois Chicago	3	0	0
Illinois State	3	0	0
Indiana	2	1	0
Indiana State	1	0	0
Iowa	4	1	0
Iowa State	3	0	0
Purdue-Fort Wayne	1	0	0
Jacksonville	2	0	0
James Madison	3	0	0
Kansas	7	0	0
Kent State	3	0	0
Kentucky	7	3	0

OPPONENT	W	L	T
La Verne	5	0	0
Lehigh	1	0	0
Liberty	5	0	0
Long Beach State	77	10	0
LIU Brooklyn	1	0	0
Longwood	2	0	0
Louisiana-Lafayette	7	1	0
Louisiana-Monroe	3	0	0
Louisiana Tech	1	0	0
Louisville	2	0	0
Loyola Chicago	4	0	0
Loyola Marymount	28	1	0
LSU	8	3	0
L.A. Valley College	1	0	0
Marshall	1	0	0
Maryland	7	0	0
Massachusetts	5	0	0
McNeese State	1	0	0
Mercer	2	0	0
Michigan	12	11	1
Michigan State	6	0	0
Middle Tennessee	1	0	0
Minnesota	9	0	0
Mississippi State	3	0	0
Mississippi Valley State	1	0	0
Missouri	19	4	0
Missouri State	3	0	0
Mount St. Mary's	1	0	0
Nebraska	15	1	0
Nevada	13	3	0
New Mexico	10	1	0
New Mexico State	5	0	0
Nicholls State	1	0	0
North Carolina	1	0	0
North Carolina State	2	0	0
North Dakota State	3	0	0
North Texas	1	0	0
Northern Colorado	4	0	0
Northern Illinois	1	0	0
Northern Iowa	2	0	0
Northwestern	15	4	0
Notre Dame	9	2	0
Ohio	2	0	0
Ohio State	9	1	0
Oklahoma	12	5	0
Oklahoma State	12	5	0
Ole Miss	4	1	0
Pacific	13	1	0
Penn State	2	0	0
Pittsburgh	3	0	0
Portland State	7	0	0
Princeton	1	0	0
Providence	2	0	0
Purdue	3	1	0
Rhode Island	2	0	0
Robert Morris	4	0	0
Rutgers	3	0	0
Sacramento State	22	5	0
Saint Mary's	14	0	0
Saint Peter's	1	0	0
San Diego	11	0	0
San Diego State	68	2	0
San Francisco	7	0	0
San Francisco State	2	0	0

OPPONENT	W	L	T
San Jose State	14	0	0
Santa Clara	17	0	0
Seattle	1	0	0
Simon Fracer	1	0	0
South Alabama	1	0	0
South Carolina	12	1	0
South Dakota	3	0	0
South Dakota State	1	0	0
SIU Edwardsville	1	0	0
Southern Mississippi	1	0	0
Southern Utah	6	0	0
St. John's	3	0	0
Stephen F. Austin	1	0	0
Syracuse	7	1	0
Tennessee	7	4	0
Texas	11	6	0
Texas A&M	13	11	0
Texas A&M-Corpus Christi	2	0	0
UT Arlington	2	0	0
Texas State	5	0	0
Texas Tech	4	0	0
Texas Woman's University	1	2	0
Toledo	1	0	0
UAB	2	2	0
UC Davis	8	0	0
UC Riverside	21	2	0
UC San Diego	1	0	0
UC Santa Barbara	77	4	0
UCF	7	0	0
UNC Greensboro	1	0	0
UNLV	29	1	0
USF	10	0	0
Utah State	16	4	0
Utah Valley	1	0	0
UTEP	1	0	0
U.S. International (USIU)	29	5	0
Virginia	2	0	0
Virginia Tech	3	2	0
Weber State	9	1	0
Western Illinois	3	0	0
Western Kentucky	1	0	0
Western Michigan	1	0	0
Wichita State	3	0	0
Winthrop	1	0	0
Wisconsin	7	0	0
Wright State	3	0	0
Wyoming	2	0	0

Jennifer Brundage

— A —

Danesha Adams 2005

YR	AVG	GP-GS	AB	R	H	2B	3B	HR	RBI	BB	SO	SB-ATT
'05	.000	8-0	0	2	0	0	0	0	0	0	0	1-1

Julie Adams 1996-1997, 1999-2000

YR	AVG	GP-GS	AB	R	H	2B	3B	HR	RBI	BB	SO	SB-ATT
'96	.389	57-56	175	44	68	8	1	10	43	21	15	0-0
'97	.324	42-41	111	24	36	5	0	8	30	22	11	0-0
'99	.379	67-67	198	33	75	12	1	16	61	30	25	2-4
'00	.302	53-53	159	15	48	6	1	6	32	22	15	0-1
TOT	**.353**	**219-217**	**643**	**116**	**227**	**31**	**3**	**40**	**166**	**95**	**66**	**2-5**

Michelle Aguilar 1980-1983

YR	AVG	GP	AB	R	H	2B	3B	HR	RBI	BB	SO	SB
'80	.200	22	60	9	12	0	0	0	3	5	5	2
'81	.133	29	83	9	11	0	0	0	5	6	4	1
'82	.221	32	68	5	15	1	0	0	1	3	7	0
'83	.226	32	93	5	21	1	0	0	2	6	5	0
TOT	**.194**	**115**	**304**	**28**	**59**	**2**	**0**	**0**	**11**	**20**	**21**	**3**

Joanne Alchin 1992-1993

YR	AVG	GP-GS	AB	R	H	2B	3B	HR	RBI	BB	SO	SB-ATT
'92	.323	56-56	158	20	51	11	0	2	27	17	17	7-7
'93	.302	49-49	129	25	39	6	2	3	14	15	15	0-0
TOT	**.314**	**105-105**	**287**	**45**	**90**	**17**	**2**	**5**	**41**	**32**	**32**	**7-7**

Jessica Amaral 2014-2015

YR	AVG	GP-GS	AB	R	H	2B	3B	HR	RBI	BB	SO	SB-ATT
'14	.000	49-0	0	19	0	0	0	0	0	0	0	2-4
'15	.000	28-0	0	11	0	0	0	0	0	0	0	1-3
TOT	**.000**	**77-0**	**0**	**30**	**0**	**0**	**0**	**0**	**0**	**0**	**0**	**3-7**

Christie Ambrosi 1996-1997, 1999

YR	AVG	GP-GS	AB	R	H	2B	3B	HR	RBI	BB	SO	SB-ATT
'96	.309	58-58	178	35	55	6	0	1	35	18	11	3-3
'97	.343	58-58	204	43	70	10	6	0	22	13	7	5-6
'99	.429	68-68	240	65	103	14	4	10	48	19	14	25-28
TOT	**.367**	**184-184**	**622**	**143**	**228**	**30**	**10**	**11**	**105**	**50**	**32**	**33-37**

Nicole Anderson 1991, 1993

YR	AVG	GP-GS	AB	R	H	2B	3B	HR	RBI	BB	SO	SB-ATT
'91	.143	8	14	4	2	0	0	0	0	1	6	1-2
'93	.444	24-15	9	15	4	0	1	0	3	2	0	0-1
TOT	**.261**	**32**	**23**	**19**	**6**	**0**	**1**	**0**	**3**	**3**	**6**	**1-3**

Karen Andrews 1979-1982

YR	AVG	GP	AB	R	H	2B	3B	HR	RBI	BB	SO	SB
'81	.667	24	6	1	4	0	0	0	1	0	0	0
'82	.000	11	3	1	0	0	0	0	0	0	0	0
TOT	**.444**	**35**	**9**	**2**	**4**	**0**	**0**	**0**	**1**	**0**	**0**	**0**

YR	ERA	W-L	APP	GS	CG	SH	SV	IP	H	R	ER	BB	SO
'79	0.06	11-4	16	16	16	-	0	113.1	40	6	1	16	133
'80	0.26	13-4	20	-	-	-	-	134.0	53	9	5	45	131
'81	0.41	17-3	21	-	-	-	-	170.2	83	19	10	29	133
'82	0.44	6-2	10	9	8	4	0	63.1	26	5	4	11	49
TOT	**0.29**	**47-13**	**67**	**25**	**24**	**4**	**0**	**481.1**	**202**	**39**	**20**	**101**	**446**

Sandra Arledge 1986-1987

YR	AVG	GP	AB	R	H	2B	3B	HR	RBI	BB	SO	SB-ATT
'86	.317	41	126	19	40	2	4	1	17	2	4	3-3
'87	.387	59	191	43	74	8	5	4	29	5	5	8-9
TOT	**.360**	**100**	**317**	**62**	**114**	**10**	**9**	**5**	**46**	**7**	**9**	**11-12**

Carson Armijo 2021

YR	AVG	GP	AB	R	H	2B	3B	HR	RBI	BB	SO	SB-ATT
'21	.000	1	0	0	0	0	0	0	0	0	0	0-0

Toria Auelua 2000-2003

YR	AVG	GP-GS	AB	R	H	2B	3B	HR	RBI	BB	SO	SB-ATT
'00	.215	47-42	121	11	26	3	1	0	10	5	15	2-3
'01	.284	35-29	81	8	23	2	0	2	10	5	12	1-2
'02	.218	57-55	142	13	31	8	1	1	10	15	10	3-3
'03	.242	60-60	178	21	43	11	0	6	30	14	30	1-1
TOT	**.236**	**199-186**	**522**	**53**	**123**	**24**	**2**	**9**	**60**	**39**	**67**	**7-9**

Holly Azevedo 2018-

YR	ERA	W-L	APP	GS	CG	SH	SV	IP	H	R	ER	BB	SO
'18	2.18	15-0	30	19	10	2	0	115.2	99	47	36	45	88
'19	2.12	11-1	29	16	7	3	1	89.0	67	29	27	22	73
'20	1.74	8-0	12	9	4	1	0	44.1	39	13	11	6	43
'21	1.99	8-1	16	12	5	0	0	63.1	54	24	18	19	53
TOT	**2.06**	**42-2**	**87**	**56**	**26**	**6**	**1**	**312.1**	**259**	**113**	**92**	**92**	**257**

— B —

Whitney Baker 2007-2010

YR	ERA	W-L	APP	GS	CG	SH	SV	IP	H	R	ER	BB	SO
'07	2.65	4-3	11	6	3	2	0	37.0	34	21	14	16	45
'08	2.33	0-0	2	0	0	0	0	3.0	2	1	1	1	5
'09	3.33	9-2	17	15	3	0	0	63.0	62	38	30	35	73
'10	3.25	3-1	7	5	2	0	0	23.2	22	11	11	10	18
TOT	**3.09**	**16-6**	**37**	**26**	**8**	**2**	**0**	**126.2**	**120**	**71**	**56**	**62**	**141**

Nikki Barbieri 1996-1997

YR	AVG	GP-GS	AB	R	H	2B	3B	HR	RBI	BB	SO	SB-ATT
'96	.000	39-0	0	11	0	0	0	0	0	0	0	1-1
'97	.000	44-0	0	18	0	0	0	0	0	0	0	4-5
TOT	**.000**	**83-0**	**0**	**29**	**0**	**0**	**0**	**0**	**0**	**0**	**0**	**5-6**

B.B. Bates 2010-2013

YR	AVG	GP-GS	AB	R	H	2B	3B	HR	RBI	BB	SO	SB-ATT
'10	.322	61-61	199	40	64	5	1	5	31	16	47	6-8
'11	.324	54-54	176	37	57	7	1	11	44	11	39	7-8
'12	.360	56-56	172	42	62	12	1	14	48	27	22	7-9
'13	.374	60-60	190	55	71	14	2	25	74	28	38	4-4
TOT	**.345**	**231-231**	**737**	**174**	**254**	**38**	**5**	**55**	**197**	**82**	**146**	**24-29**

Diane Batham 1983

YR	AVG	GP	AB	R	H	2B	3B	HR	RBI	BB	SO	SB
'83	.300	13	20	1	6	0	0	0	2	3	6	0

Kelly Beach 1980

YR	AVG	GP	AB	R	H	2B	3B	HR	RBI	BB	SO	SB
'80	.128	34	86	4	11	1	1	0	6	1	11	1

Allexis Bennett 2013-2016

YR	AVG	GP-GS	AB	R	H	2B	3B	HR	RBI	BB	SO	SB-ATT
'13	.357	57-57	157	34	56	5	1	1	13	9	18	16-21
'14	.404	33-33	89	22	36	1	2	0	7	7	10	12-15
'15	.492	63-63	189	61	93	12	2	0	28	15	14	21-26
'16	.400	57-57	185	58	74	7	1	0	22	30	24	12-16
TOT	**.418**	**210-210**	**620**	**175**	**259**	**25**	**6**	**1**	**70**	**61**	**66**	**61-78**

Caitlin Benyi 2003-2006

YR	AVG	GP-GS	AB	R	H	2B	3B	HR	RBI	BB	SO	SB-ATT
'03	.301	61-61	186	39	56	4	1	8	34	11	33	9-12
'04	.379	56-56	177	51	67	14	0	24	43	32	22	2-2
'05	.333	55-55	168	39	56	8	1	14	35	25	40	0-3
'06	.320	51-51	150	31	48	7	1	9	37	22	28	4-4
TOT	**.333**	**223-223**	**681**	**160**	**227**	**33**	**3**	**55**	**149**	**90**	**123**	**15-21**

Jane Beyler 1975-1977 ('77 Stats Unavailable)

YR	AVG	GP	AB	R	H	2B	3B	HR	RBI	BB	SO	SB
'75	.286	19	63	33	18	1	1	2	11	17	-	6
'76	.213	16	47	16	10	2	0	2	10	14	1	5
TOT	**.255**	**35**	**110**	**49**	**28**	**3**	**1**	**4**	**21**	**31**	**1**	**11**

Cindy Bird 1987

YR	AVG	GP	AB	R	H	2B	3B	HR	RBI	BB	SO	SB-ATT
'87	.286	8	7	0	2	0	0	0	3	0	0	0-0

Danae Blodgett 2016-2019

YR	AVG	GP-GS	AB	R	H	2B	3B	HR	RBI	BB	SO	SB-ATT
'17	.000	1-0	0	0	0	0	0	0	0	0	0	0-0
'19	.000	31-0	0	12	0	0	0	0	0	0	0	1-1
TOT	**.000**	**32-0**	**0**	**12**	**0**	**0**	**0**	**0**	**0**	**0**	**0**	**1-1**

Barbara Booth 1980-1983

YR	AVG	GP	AB	R	H	2B	3B	HR	RBI	BB	SO	SB
'80	.261	27	69	9	18	0	4	0	7	3	6	0
'81	.285	39	137	8	39	5	3	0	12	1	6	0
'82	.233	29	86	5	20	4	0	0	4	1	5	1
'83	.273	43	128	8	35	3	1	0	15	11	7	0
TOT	**.267**	**138**	**420**	**30**	**112**	**12**	**8**	**0**	**38**	**16**	**24**	**1**

Tiffany Boyd 1989

YR	AVG	GP	AB	R	H	2B	3B	HR	RBI	BB	SO	SB-ATT
'89	.156	25	32	1	5	0	0	0	2	2	3	0-0

YR	ERA	W-L	APP	GS	CG	SH	SV	IP	H	R	ER	BB	SO
'89	0.24	19-2	22	21	19	15	0	146.0	56	7	5	27	172

Maya Brady 2020-

YR	AVG	GP-GS	AB	R	H	2B	3B	HR	RBI	BB	SO	SB-ATT
'20	.356	26-26	73	22	26	4	0	7	28	11	9	4-4
'21	.333	49-49	135	32	45	7	0	14	38	19	33	6-7
TOT	**.341**	**75-75**	**208**	**54**	**71**	**11**	**0**	**21**	**66**	**30**	**42**	**10-11**

Lupe Brambila 1998-2001

YR	AVG	GP-GS	AB	R	H	2B	3B	HR	RBI	BB	SO	SB-ATT
'98	.239	37-28	88	9	21	0	0	2	11	4	13	1-1
'99	.329	65-59	161	34	53	11	0	3	20	9	23	6-9
'00	.288	59-59	156	27	45	6	4	1	10	12	16	17-19
'01	.289	62-54	142	29	41	5	0	4	21	14	18	18-20
TOT	**.293**	**223-200**	**547**	**99**	**160**	**22**	**4**	**10**	**62**	**39**	**70**	**42-49**

Jenny Brewster 1992-1995

YR	AVG	GP-GS	AB	R	H	2B	3B	HR	RBI	BB	SO	SB-ATT
'92	.304	38-35	92	14	28	3	0	3	16	6	14	0-2
'93	.327	53-53	159	19	52	8	3	3	33	14	20	2-3
'94	.240	51-48	129	23	31	5	4	4	18	20	15	0-0
'95	.275	50-50	138	29	38	6	3	3	28	15	20	1-2
TOT	**.288**	**192-186**	**518**	**85**	**149**	**22**	**10**	**13**	**95**	**55**	**69**	**3-7**

Jennifer Brundage 1992-1995

YR	AVG	GP-GS	AB	R	H	2B	3B	HR	RBI	BB	SO	SB-ATT
'92	.299	55-55	164	22	49	10	0	1	29	9	9	2-2
'93	.274	47-47	124	14	34	9	2	1	23	5	7	0-0
'94	.440	57-57	159	29	70	12	0	4	39	33	9	0-0
'95	.518	56-56	168	59	87	15	3	14	60	37	17	6-9
TOT	**.390**	**215-215**	**615**	**124**	**240**	**46**	**5**	**20**	**151**	**84**	**42**	**8-11**

YR	ERA	W-L	APP	GS	CG	SH	SV	IP	H	R	ER	BB	SO
'93	0.30	4-0	4	3	3	3	0	23.0	12	1	1	9	17
'94	0.00	1-0	1	1	1	0	0	7.0	2	2	0	3	6
TOT	**0.23**	**5-0**	**5**	**4**	**4**	**3**	**0**	**30.0**	**14**	**3**	**1**	**12**	**23**

Lauren Brzykcy 2019

YR	AVG	GP-GS	AB	R	H	2B	3B	HR	RBI	BB	SO	SB-ATT
'19	.000	1-0	0	1	0	0	0	0	0	0	0	0-0

Crissy Buck 1999-2002

YR	AVG	GP-GS	AB	R	H	2B	3B	HR	RBI	BB	SO	SB-ATT
'99	.236	69-69	174	32	41	6	0	2	14	12	18	2-2
'00	.250	47-41	84	14	21	1	0	1	8	2	5	2-2
'01	.250	43-37	100	11	25	2	0	1	10	3	8	5-6
'02	.250	62-62	152	16	38	10	0	2	20	12	16	1-2
TOT	**.245**	**221-209**	**510**	**73**	**125**	**19**	**0**	**6**	**52**	**29**	**47**	**10-12**

Sandra Burkey 1995-1996

YR	AVG	GP-GS	AB	R	H	2B	3B	HR	RBI	BB	SO	SB-ATT
'95	.222	23-21	45	7	10	1	1	0	3	7	1	0-0
'96	.255	36-16	51	14	13	4	0	0	6	4	11	0-0
TOT	**.240**	**59-37**	**96**	**21**	**23**	**5**	**1**	**0**	**9**	**11**	**12**	**0-0**

Julie Burney 2007-2010

YR	AVG	GP-GS	AB	R	H	2B	3B	HR	RBI	BB	SO	SB-ATT
'07	.224	55-54	143	21	32	5	0	7	19	16	44	1-1
'08	.181	43-41	105	9	19	3	0	1	10	16	26	0-0
'09	.250	56-56	152	24	38	9	0	11	30	18	40	0-0
'10	.318	61-61	176	39	56	7	0	18	48	27	33	0-0
TOT	**.252**	**215-212**	**576**	**93**	**145**	**24**	**0**	**37**	**107**	**77**	**143**	**1-1**

B'Ann Burns 1994-1997

YR	ERA	W-L	APP	GS	CG	SH	SV	IP	H	R	ER	BB	SO
'94	1.61	21-5	29	25	23	7	1	174.1	131	54	40	21	178
'95	1.27	23-5	31	25	22	8	1	176.1	135	43	32	40	128
'96	1.62	31-8	43	34	32	12	3	251.0	199	67	58	36	148
'97	1.39	21-5	28	27	21	8	0	165.2	130	45	33	20	137
TOT	**1.49**	**96-23**	**131**	**111**	**98**	**35**	**5**	**767.1**	**595**	**209**	**163**	**117**	**591**

Frankie Butler 1978-1981

YR	AVG	GP	AB	R	H	2B	3B	HR	RBI	BB	SO	SB
'78	.217	11	23	3	5	0	0	0	1	-	-	-
'79	.184	21	49	7	9	0	3	0	6	2	10	1
'80	.182	21	66	6	12	1	1	1	8	2	7	0
'81	.071	17	42	1	3	1	0	0	4	2	10	0
TOT	**.161**	**70**	**180**	**17**	**29**	**2**	**4**	**1**	**19**	**6**	**27**	**1**

— C —

Romain Campos 1976

YR	AVG	GP	AB	R	H	2B	3B	HR	RBI	BB	SO	SB
'76	.300	12	20	6	6	0	0	1	5	3	1	2

Samantha Camuso 2008-2012

YR	AVG	GP-GS	AB	R	H	2B	3B	HR	RBI	BB	SO	SB-ATT
'08	.366	60-60	175	25	64	16	2	4	36	19	35	1-1
'10	.326	59-59	172	34	56	7	2	16	53	23	46	0-0
'11	.190	22-22	63	1	12	2	0	0	2	5	16	0-0
'12	.374	51-50	139	27	52	8	3	13	48	21	19	0-0
TOT	**.335**	**192-191**	**549**	**87**	**184**	**33**	**7**	**33**	**139**	**68**	**116**	**1-1**

Jennifer Caporale 1991

YR	AVG	GP	AB	R	H	2B	3B	HR	RBI	BB	SO	SB-ATT
'91	.188	30	16	11	3	0	0	0	3	2	5	0-0

Ally Carda 2012-2015

YR	AVG	GP-GS	AB	R	H	2B	3B	HR	RBI	BB	SO	SB-ATT
'12	.290	46-41	107	16	31	5	1	4	25	15	24	1-1
'13	.339	60-60	177	42	60	7	1	18	50	31	18	1-2
'14	.394	60-60	175	56	69	11	2	13	55	39	16	9-18
'15	.328	63-63	183	59	60	15	0	8	50	57	23	4-5
TOT	**.343**	**229-224**	**642**	**173**	**220**	**38**	**4**	**43**	**180**	**142**	**81**	**15-26**

YR	ERA	W-L	APP	GS	CG	SH	SV	IP	H	R	ER	BB	SO
'12	3.38	13-5	37	25	6	1	1	120.0	101	65	58	71	97
'13	2.30	23-10	46	27	10	3	0	206.2	154	87	68	88	217
'14	1.90	32-5	46	32	18	9	2	220.2	169	79	60	65	230
'15	2.62	32-8	49	33	18	9	3	240.0	184	106	90	123	281
TOT	**2.45**	**100-28**	**178**	**117**	**52**	**22**	**6**	**787.1**	**608**	**337**	**276**	**347**	**825**

Stephanie Carew 1994

YR	AVG	GP-GS	AB	R	H	2B	3B	HR	RBI	BB	SO	SB-ATT
'94	.282	31-24	71	11	20	3	2	0	11	2	6	0-0

Lauryn Carter 2021-

YR	AVG	GP-GS	AB	R	H	2B	3B	HR	RBI	BB	SO	SB-ATT
'21	.500	19-0	2	13	1	0	0	1	2	0	0	1-1

Bea Chiaravanont 1988-1991

YR	AVG	GP	AB	R	H	2B	3B	HR	RBI	BB	SO	SB-ATT
'88	.298	49	84	17	25	1	1	3	13	3	15	2-5
'89	.171	40	41	12	7	1	0	0	2	2	4	3-4
'90	.191	35	47	11	9	0	0	0	3	2	6	3-4
'91	.146	34	41	13	6	0	0	0	1	1	6	1-1
TOT	**.221**	**158**	**213**	**53**	**47**	**2**	**1**	**3**	**19**	**8**	**31**	**9-14**

Allison Chislock 2002-2003

YR	AVG	GP-GS	AB	R	H	2B	3B	HR	RBI	BB	SO	SB-ATT
'02	.000	5-1	1	1	0	0	0	0	0	3	0	0-0
'03	.500	2-0	2	1	1	0	0	0	1	0	0	0-0
TOT	**.333**	**7-1**	**3**	**2**	**1**	**0**	**0**	**0**	**1**	**3**	**0**	**0-0**

Kaci Clark 1995-1996

YR	ERA	W-L	APP	GS	CG	SH	SV	IP	H	R	ER	BB	SO
'95	0.88	10-0	13	13	7	7	0	64.0	44	8	8	12	43
'96	2.42	14-3	24	22	13	5	0	121.2	126	50	42	41	97
TOT	**1.89**	**24-3**	**37**	**35**	**20**	**12**	**0**	**185.2**	**170**	**58**	**50**	**53**	**140**

Krista Colburn 2005-2008

YR	AVG	GP-GS	AB	R	H	2B	3B	HR	RBI	BB	SO	SB-ATT
'05	.294	60-60	163	16	48	6	2	3	20	19	33	4-4
'06	.283	59-59	191	26	54	7	4	7	39	10	31	3-4
'07	.382	55-55	173	50	66	9	2	7	32	35	21	11-15
'08	.320	59-59	169	43	54	9	0	2	25	35	21	4-7
TOT	**.319**	**233-233**	**696**	**135**	**222**	**31**	**8**	**19**	**116**	**99**	**106**	**22-30**

YR	ERA	W-L	APP	GS	CG	SH	SV	IP	H	R	ER	BB	SO
'05	5.25	2-0	3	2	1	1	0	10.2	14	8	8	4	12

Cathy Collings 1976-1979 ('78 Stats Unavailable)

YR	AVG	GP	AB	R	H	2B	3B	HR	RBI	BB	SO	SB
'76	.205	16	44	13	9	1	0	0	4	7	1	2
'77	.301	-	83	-	25	-	-	3	13	-	-	-
'79	.165	33	79	4	13	1	0	0	5	11	5	2
TOT	**.228**	**49**	**206**	**17**	**47**	**2**	**0**	**3**	**22**	**18**	**6**	**4**

Katie Colln 2009

YR	AVG	GP-GS	AB	R	H	2B	3B	HR	RBI	BB	SO	SB-ATT
'09	.000	3-0	0	0	0	0	0	0	0	0	0	0-0

Heather Compton 1990-1993

YR	AVG	GP	AB	R	H	2B	3B	HR	RBI	BB	SO	SB-ATT
'91	.500	27	2	0	1	0	0	0	0	0	1	0-0

YR	ERA	W-L	APP	GS	CG	SH	SV	IP	H	R	ER	BB	SO
'90	0.36	18-1	20	18	17	13	0	134.2	59	7	7	25	118
'91	0.31	22-4	27	25	23	18	0	180.0	104	16	8	26	185
'92	0.67	14-1	18	15	14	6	0	114.1	64	19	11	31	136
'93	0.89	13-2	19	19	15	8	0	109.2	75	16	14	33	101
TOT	**0.52**	**67-8**	**84**	**77**	**69**	**45**	**0**	**538.2**	**302**	**58**	**40**	**115**	**540**

Tracy Compton 1982-1985

YR	AVG	GP	AB	R	H	2B	3B	HR	RBI	BB	SO	SB
'82	.000	12	1	0	0	0	0	0	0	0	0	0
'83	.000	23	5	0	0	0	0	0	0	0	1	0
'84	.100	24	10	0	1	0	0	0	1	1	4	0
'85	.250	24	4	0	1	0	0	0	1	0	1	0
TOT	**.100**	**83**	**20**	**0**	**2**	**0**	**0**	**0**	**2**	**1**	**6**	**0**

YR	ERA	W-L	APP	GS	CG	SH	SV	IP	H	R	ER	BB	SO
'82	0.21	10-2	14	12	11	10	1	101.2	36	5	3	18	91
'83	0.04	22-1	23	22	22	18	0	168.0	57	5	1	33	165
'84	0.28	20-3	24	24	23	16	0	175.1	67	15	7	30	159
'85	0.08	20-4	24	24	24	18	1	167.1	54	7	2	24	172
TOT	**0.15**	**72-10**	**85**	**82**	**80**	**62**	**2**	**612.1**	**214**	**32**	**13**	**105**	**587**

Erica Corley 2003

Sheila Cornell 1981-1984

YR	AVG	GP	AB	R	H	2B	3B	HR	RBI	BB	SO	SB
'81	.216	32	97	10	21	1	0	1	11	9	5	2
'82	.216	37	116	7	25	8	0	0	7	6	6	0
'83	.226	47	146	17	33	2	6	2	18	15	17	2
'84	.309	52	139	17	43	6	5	2	9	26	24	6
TOT	**.245**	**168**	**498**	**51**	**122**	**17**	**11**	**5**	**45**	**56**	**52**	**10**

Robyn Corruth 2014-2016

YR	AVG	GP-GS	AB	R	H	2B	3B	HR	RBI	BB	SO	SB-ATT
'14	.000	27-0	0	15	0	0	0	0	0	0	0	1-2
'15	.000	20-0	0	11	0	0	0	0	0	1	0	0-0
'16	.000	31-0	0	13	0	0	0	0	0	0	0	1-1
TOT	**.000**	**78-0**	**0**	**39**	**0**	**0**	**0**	**0**	**0**	**1**	**0**	**2-3**

Amy Crawford 2008-2011

YR	AVG	GP-GS	AB	R	H	2B	3B	HR	RBI	BB	SO	SB-ATT
'08	.000	26-1	1	10	0	0	0	0	0	0	0	1-1
'09	.138	46-26	29	9	4	1	0	0	1	4	16	3-3
'10	.214	39-4	14	15	3	0	1	0	1	5	5	1-2
'11	.276	31-14	29	9	8	1	0	2	5	3	11	1-1
TOT	**.205**	**142-45**	**73**	**43**	**15**	**2**	**1**	**2**	**7**	**12**	**32**	**6-7**

Jenna Crawford 2017-2018

YR	AVG	GP-GS	AB	R	H	2B	3B	HR	RBI	BB	SO	SB-ATT
'17	.000	38-0	1	14	0	0	0	0	0	0	0	4-6
'18	.000	46-0	0	16	0	0	0	0	0	0	0	3-4
TOT	**.000**	**84-0**	**1**	**30**	**0**	**0**	**0**	**0**	**0**	**0**	**0**	**7-10**

Jaisa Creps 2004-2007

YR	AVG	GP-GS	AB	R	H	2B	3B	HR	RBI	BB	SO	SB-ATT
'04	.000	4-4	4	0	0	0	0	0	0	0	2	0-0
'05	.200	25-4	15	5	3	1	1	0	1	2	6	0-0
'06	.323	14-13	31	5	10	2	0	0	2	1	5	0-0
'07	.245	47-47	143	22	35	7	0	6	34	9	20	2-3
TOT	**.249**	**90-68**	**193**	**32**	**48**	**10**	**1**	**6**	**37**	**12**	**33**	**2-3**

Felicia Cruz 1992-1995

YR	AVG	GP-GS	AB	R	H	2B	3B	HR	RBI	BB	SO	SB-ATT
'92	.118	25-5	34	4	4	0	0	0	1	4	5	0-1
'93	.258	20-15	31	3	8	1	0	1	8	4	5	0-0
'94	.217	31-9	46	3	10	0	1	0	7	2	6	0-0
'95	.150	25-9	40	7	6	0	0	1	4	5	7	0-0
TOT	**.185**	**101-38**	**151**	**17**	**28**	**1**	**1**	**2**	**20**	**15**	**23**	**0-1**

Seneca Curo 2020-

YR	AVG	GP-GS	AB	R	H	2B	3B	HR	RBI	BB	SO	SB-ATT
'20	.304	26-26	56	17	17	3	0	2	13	8	11	1-2
'21	.156	41-20	32	10	5	1	0	0	3	2	12	1-1
TOT	**.250**	**67-46**	**88**	**27**	**22**	**4**	**0**	**2**	**16**	**10**	**23**	**2-3**

Denise Curry 1977-1978 ('77-'78 Stats Unavailable)

— D —

Courtney Dale 1997, 1999-2001

YR	AVG	GP-GS	AB	R	H	2B	3B	HR	RBI	BB	SO	SB-ATT
'97	.330	63-63	176	28	58	9	1	3	19	12	35	0-0
'99	.236	62-62	174	14	41	5	0	6	22	15	26	1-2
'00	.293	44-43	133	11	39	4	0	4	25	6	21	0-0
'01	.299	62-62	197	13	59	9	1	4	44	13	37	1-1
TOT	**.290**	**231-230**	**680**	**66**	**197**	**27**	**2**	**17**	**110**	**46**	**119**	**2-3**

YR	ERA	W-L	APP	GS	CG	SH	SV	IP	H	R	ER	BB	SO
'97	1.43	7-1	10	7	5	3	1	49.0	29	15	10	17	48
'99	0.98	33-1	35	32	29	12	0	221.1	139	43	31	51	218
'00	1.90	8-3	20	15	10	3	0	84.2	72	38	23	28	57
'01	0.73	8-0	22	8	5	2	3	77.0	44	8	8	14	47
TOT	**1.17**	**56-5**	**87**	**62**	**49**	**20**	**4**	**432.0**	**284**	**104**	**72**	**110**	**370**

Cheryl Dazalla 1984

YR	AVG	GP	AB	R	H	2B	3B	HR	RBI	BB	SO	SB
'84	.267	36	30	5	8	0	0	0	2	8	4	1

Kathy Deakins 1976-1977 ('77 Stats Unavailable)

YR	AVG	GP	AB	R	H	2B	3B	HR	RBI	BB	SO	SB
'76	.219	12	32	3	7	1	0	3	5	1	2	1

YR	ERA	W-L	APP	GS	CG	SH	SV	IP	H	R	ER	BB	SO
'76	0.85	5-2	7	7	7	0	0	57.1	24	19	7	23	39
'77	-	12-6	18	-	-	-	-	-	-	-	-	-	95
TOT	**0.85**	**17-8**	**25**	**7**	**7**	**0**	**0**	**57.1**	**24**	**19**	**7**	**23**	**134**

Kristen Dedmon 2004-2007

YR	AVG	GP-GS	AB	R	H	2B	3B	HR	RBI	BB	SO	SB-ATT
'04	.203	30-24	69	4	14	3	0	1	8	12	20	0-0
'05	.240	59-58	167	9	40	7	0	6	26	19	40	0-1
'06	.333	17-1	15	0	5	0	0	0	2	4	2	0-0
'07	.158	23-12	38	1	6	0	0	0	5	5	8	0-0
TOT	**.225**	**129-95**	**289**	**14**	**65**	**10**	**0**	**7**	**41**	**40**	**70**	**0-1**

YR	ERA	W-L	APP	GS	CG	SH	SV	IP	H	R	ER	BB	SO
'05	1.75	0-0	2	1	0	0	0	4.0	7	1	1	1	3

Janae Deffenbaugh 1992-1994

YR	AVG	GP-GS	AB	R	H	2B	3B	HR	RBI	BB	SO	SB-ATT
'92	.200	40-23	65	13	13	1	0	0	4	7	9	2-2
'93	.299	37-37	87	16	26	5	2	2	16	2	10	0-2
'94	.306	53-52	183	31	56	12	2	2	19	10	22	3-4
TOT	**.284**	**130-112**	**335**	**60**	**95**	**18**	**4**	**4**	**39**	**19**	**41**	**5-8**

Kerry Dienelt 1988-1991

YR	AVG	GP-GS	AB	R	H	2B	3B	HR	RBI	BB	SO	SB-ATT
'88	.206	56-55	141	14	29	2	1	1	15	12	13	1-3
'89	.179	50-49	123	7	22	1	1	1	12	8	6	0-1
'90	.304	69-69	184	28	56	9	2	1	18	11	4	1-4
'91	.264	63-63	193	25	51	4	1	1	28	8	9	0-0
TOT	**.246**	**238-236**	**641**	**74**	**158**	**16**	**5**	**4**	**73**	**39**	**32**	**2-8**

GiOnna DiSalvatore 2008-2011

YR	AVG	GP-GS	AB	R	H	2B	3B	HR	RBI	BB	SO	SB-ATT
'08	.362	60-60	188	31	68	16	2	4	45	16	23	1-1
'09	.323	53-53	167	48	54	13	4	5	39	21	12	5-6
'10	.391	61-61	207	55	81	19	1	10	53	24	13	3-4
'11	.347	55-55	176	43	61	17	1	5	30	28	12	1-2
TOT	**.358**	**229-229**	**738**	**177**	**264**	**65**	**8**	**24**	**167**	**89**	**60**	**10-13**

Lisa Dodd 2004-2007

YR	AVG	GP-GS	AB	R	H	2B	3B	HR	RBI	BB	SO	SB-ATT
'04	.268	55-55	168	15	45	8	0	6	27	14	25	0-0
'05	.211	59-58	166	14	35	6	0	7	22	9	34	0-0
'06	.230	59-59	161	20	37	6	0	9	31	25	33	0-0
'07	.369	55-55	160	40	59	8	1	14	49	34	22	1-1
TOT	**.269**	**228-227**	**655**	**89**	**176**	**28**	**1**	**36**	**129**	**82**	**114**	**1-1**

YR	ERA	W-L	APP	GS	CG	SH	SV	IP	H	R	ER	BB	SO
'04	0.79	15-2	18	18	16	10	0	115.2	60	18	13	20	76
'05	1.88	9-6	16	15	8	5	0	78.1	67	24	21	26	48
'06	1.74	15-2	22	22	15	6	0	129.0	107	38	32	26	99
'07	2.39	2-1	4	2	1	0	0	14.2	14	9	5	3	10
TOT	**1.47**	**41-11**	**60**	**57**	**40**	**21**	**0**	**337.2**	**248**	**89**	**71**	**75**	**233**

Charlotte Dolan 2010

YR	AVG	GP-GS	AB	R	H	2B	3B	HR	RBI	BB	SO	SB-ATT
'10	.269	31-20	52	4	14	3	0	3	13	10	9	0-0

Debbie Doom 1982-1985

YR	AVG	GP	AB	R	H	2B	3B	HR	RBI	BB	SO	SB
'82	.000	11	2	0	0	0	0	0	0	0	0	0

YR	ERA	W-L	APP	GS	CG	SH	SV	IP	H	R	ER	BB	SO
'82	0.31	11-2	15	13	12	9	0	134.1	63	6	6	25	193
'83	0.50	18-6	25	25	24	16	0	196.0	82	20	14	33	245
'84	0.10	24-3	28	27	27	24	0	215.1	77	5	3	29	282
'85	0.27	20-5	25	25	25	17	0	180.0	81	14	7	20	232
TOT	**0.29**	**73-16**	**93**	**90**	**88**	**66**	**0**	**725.2**	**303**	**45**	**30**	**107**	**952**

Andrea Duran 2003-2006

YR	AVG	GP-GS	AB	R	H	2B	3B	HR	RBI	BB	SO	SB-ATT
'03	.281	61-61	160	36	45	6	0	3	21	10	23	6-8
'04	.326	56-56	184	36	60	11	2	7	22	11	15	8-9
'05	.317	60-60	189	40	60	10	8	6	27	22	18	10-15
'06	.355	59-59	197	60	70	15	7	15	42	22	22	20-22
TOT	**.322**	**236-236**	**730**	**172**	**235**	**42**	**17**	**31**	**112**	**65**	**78**	**44-54**

Sam Duran 2012-2015

YR	AVG	GP-GS	AB	R	H	2B	3B	HR	RBI	BB	SO	SB-ATT
'12	.000	47-0	0	22	0	0	0	0	0	0	0	0-1
'13	.154	44-17	26	11	4	1	0	0	1	3	4	1-2
'14	.000	29-5	4	9	0	0	0	0	0	0	2	0-0
'15	.000	25-0	4	9	0	0	0	0	0	0	0	0-1
TOT	**.118**	**145-22**	**34**	**51**	**4**	**1**	**0**	**0**	**1**	**3**	**6**	**1-4**

— E —

Gail Edson 1977-1980 ('77 Stats Unavailable)

YR	AVG	GP	AB	R	H	2B	3B	HR	RBI	BB	SO	SB
'78	-	-	-	-	-	-	-	2	19	-	-	-
'79	.319	33	116	15	37	4	3	0	11	2	1	2
'80	.352	36	125	18	44	9	7	2	18	2	6	4
TOT	**.336**	**69**	**241**	**33**	**81**	**13**	**10**	**4**	**48**	**4**	**7**	**6**

Taylor Edwards 2020-2021

YR	AVG	GP-GS	AB	R	H	2B	3B	HR	RBI	BB	SO	SB-ATT
'20	.200	20-0	10	6	2	0	0	1	4	2	1	1-3
'21	.278	21-3	18	7	5	3	0	0	5	2	12	1-3
TOT	**.250**	**41-3**	**28**	**13**	**7**	**3**	**0**	**1**	**9**	**4**	**1**	**2-6**

Alissa Eno 2003-2006

YR	AVG	GP-GS	AB	R	H	2B	3B	HR	RBI	BB	SO	SB-ATT
'03	.000	10-0	2	5	0	0	0	0	1	1	1	1-1
'04	.125	23-9	24	4	3	1	0	0	1	1	6	0-1
'05	.000	47-3	7	15	0	0	0	0	0	0	0	1-1
'06	.000	51-0	1	16	0	0	0	0	0	0	0	5-7
TOT	**.088**	**131-12**	**34**	**40**	**3**	**1**	**0**	**0**	**2**	**2**	**7**	**7-10**

Kelsey Enquist 2006-2007

YR	AVG	GP-GS	AB	R	H	2B	3B	HR	RBI	BB	SO	SB-ATT
'06	.000	10-0	0	1	0	0	0	0	0	0	0	0-0
'07	.000	15-0	0	3	0	0	0	0	0	0	0	0-0
TOT	**.000**	**25-0**	**0**	**4**	**0**	**0**	**0**	**0**	**0**	**0**	**0**	**0-0**

Sue Enquist 1975-1978

YR	AVG	GP	AB	R	H	2B	3B	HR	RBI	BB	SO	SB
'75	.529	20	51	28	27	3	2	1	22	13	-	5
'76	.431	16	51	13	22	7	1	1	16	8	1	3
'77	.322	-	87	-	28	5	3	-	-	-	-	-
'78	.391	-	115	-	45	7	-	2	-	-	-	-
TOT	**.401**	**36**	**304**	**41**	**122**	**22**	**6**	**4**	**38**	**21**	**1**	**8**

Sue Eskierski 1981-1983

YR	AVG	GP	AB	R	H	2B	3B	HR	RBI	BB	SO	SB
'81	.224	46	143	18	32	2	1	1	16	9	15	1
'82	.178	34	101	4	18	3	1	0	5	3	4	1
'83	.250	46	124	5	31	2	0	0	7	5	9	3
TOT	**.220**	**126**	**368**	**27**	**81**	**7**	**2**	**1**	**28**	**17**	**28**	**5**

Kathi Evans 1992-1995

YR	AVG	GP-GS	AB	R	H	2B	3B	HR	RBI	BB	SO	SB-ATT
'92	.363	56-56	190	43	69	1	0	0	11	18	20	8-10
'93	.312	55-55	173	44	54	0	0	0	11	10	18	3-5
'94	.194	39-25	67	17	13	0	0	0	4	2	9	2-4
'95	.333	54-50	144	41	48	0	0	0	3	3	21	6-7
TOT	**.321**	**204-186**	**574**	**145**	**184**	**1**	**0**	**0**	**29**	**33**	**68**	**19-26**

— F —

Megan Faraimo 2019-

YR	AVG	GP-GS	AB	R	H	2B	3B	HR	RBI	BB	SO	SB-ATT
'19	.000	0	0	0	0	0	0	0	0	0	0	0-0
'20	.286	9-7	14	2	4	2	0	0	4	4	4	0-0
'21	.000	3-0	4	0	0	0	0	0	0	0	3	0-0
TOT	**.222**	**12-7**	**18**	**2**	**4**	**2**	**0**	**0**	**4**	**4**	**7**	**0-0**

YR	ERA	W-L	APP	GS	CG	SH	SV	IP	H	R	ER	BB	SO
'19	1.41	16-4	27	21	11	6	0	114.0	70	31	23	26	143
'20	0.85	13-1	14	10	10	5	0	90.1	49	14	11	5	149
'21	1.10	19-3	28	19	13	8/2	0	133.1	66	22	21	13	184
TOT	**1.14**	**48-8**	**69**	**50**	**34**	**19/5**	**0**	**337.2**	**185**	**67**	**55**	**44**	**476**

Lesley Feldman 1996-1999

YR	AVG	GP-GS	AB	R	H	2B	3B	HR	RBI	BB	SO	SB-ATT
'96	.000	5-0	2	0	0	0	0	0	0	1	1	0-0
'97	.300	12-4	10	0	3	0	0	0	0	0	0	1-1
'98	.333	5-3	6	1	2	0	0	0	2	1	1	0-0
'99	.000	4-0	2	0	0	0	0	0	0	1	0	0-0
TOT	**.250**	**26-7**	**20**	**1**	**5**	**0**	**0**	**0**	**2**	**3**	**2**	**1-1**

Jelly Felix 2014-2018

YR	AVG	GP-GS	AB	R	H	2B	3B	HR	RBI	BB	SO	SB-ATT
'14	.318	33-20	66	11	21	2	0	3	10	11	16	0-2
'15	.381	20-0	21	2	8	1	0	2	11	0	7	0-0
'16	.269	19-10	26	2	7	0	0	0	0	8	10	0-0
'18	.136	27-2	22	3	3	1	0	0	2	2	7	0-0
TOT	**.289**	**99-32**	**135**	**18**	**39**	**4**	**0**	**5**	**23**	**21**	**40**	**0-2**

Lauren Fendrick 2000

YR	AVG	GP-GS	AB	R	H	2B	3B	HR	RBI	BB	SO	SB-ATT
'00	.000	4-0	2	0	0	0	0	0	0	0	2	0-0

Tracy Ferguson 1986

YR	AVG	GP	AB	R	H	2B	3B	HR	RBI	BB	SO	SB
'86	.125	9	8	2	1	0	0	0	0	0	1	1

Lisa Fernandez 1990-1993

YR	AVG	GP-GS	AB	R	H	2B	3B	HR	RBI	BB	SO	SB-ATT
'90	.310	67-67	213	27	66	7	2	1	22	12	6	1-1
'91	.341	63-63	205	25	70	9	1	2	32	17	2	0-0
'92	.401	56-56	177	47	71	10	4	1	29	21	5	2-2
'93	.510	54-54	157	43	80	12	2	11	45	35	3	0-0
TOT	**.382**	**240-240**	**752**	**142**	**287**	**38**	**9**	**15**	**128**	**85**	**16**	**3-3**

YR	ERA	W-L	APP	GS	CG	SH	SV	IP	H	R	ER	BB	SO
'90	0.25	11-1	15	12	12	8	0	83.0	33	6	3	10	51
'91	0.25	20-3	26	24	23	16	1	165.2	68	9	6	22	165
'92	0.14	29-0	30	27	27	22	0	196.1	77	7	4	25	220
'93	0.25	33-3	36	33	33	28	0	249.2	80	10	9	46	348
TOT	**0.22**	**93-7**	**107**	**96**	**95**	**74**	**1**	**694.2**	**258**	**32**	**22**	**103**	**784**

Brooke Finley 2009-2012

Kelly Flynn 2019

YR	AVG	GP-GS	AB	R	H	2B	3B	HR	RBI	BB	SO	SB-ATT
'19	.000	2-0	0	1	0	0	0	0	0	0	0	0-0

Shanna Flynn 1988-1991

YR	AVG	GP	AB	R	H	2B	3B	HR	RBI	BB	SO	SB-ATT
'88	.318	53	176	33	56	3	0	2	16	9	6	13-15
'89	.353	47	153	31	54	6	2	1	10	9	5	7-8
'90	.307	69	228	38	70	7	5	0	13	13	8	2-3
'91	.332	63	208	36	69	5	4	1	11	17	10	5-7
TOT	**.325**	**232**	**765**	**138**	**249**	**21**	**11**	**4**	**50**	**48**	**29**	**27-33**

Samantha Ford 1986-1989

YR	AVG	GP	AB	R	H	2B	3B	HR	RBI	BB	SO	SB
'86	.000	25	1	0	0	0	0	0	0	0	0	0

YR	ERA	W-L	APP	GS	CG	SH	SV	IP	H	R	ER	BB	SO
'86	0.60	14-9	25	21	20	10	0	164.2	85	21	14	43	173
'87	0.38	16-3	22	20	17	9	0	148.0	69	20	8	20	149
'88	0.87	18-4	23	22	16	9	0	145.1	99	21	18	27	76
'89	0.14	11-1	14	11	10	9	1	97.0	35	4	2	14	62
TOT	**0.53**	**59-17**	**84**	**74**	**63**	**37**	**1**	**555.0**	**288**	**66**	**42**	**104**	**460**

Diana Forman 1987

YR	AVG	GP	AB	R	H	2B	3B	HR	RBI	BB	SO	SB-ATT
'87	.208	34	53	10	11	1	1	0	7	5	5	3-3

Donna Forman 1987

YR	AVG	GP	AB	R	H	2B	3B	HR	RBI	BB	SO	SB-ATT
'87	.181	39	83	12	15	2	0	0	7	10	6	1-2

Kellie Fox 2011-2012

YR	AVG	GP-GS	AB	R	H	2B	3B	HR	RBI	BB	SO	SB-ATT
'11	.342	55-55	158	35	54	9	0	11	45	29	29	6-8
'12	.251	56-56	171	27	43	9	1	4	22	18	18	10-11
TOT	**.295**	**111-111**	**329**	**62**	**97**	**18**	**1**	**15**	**67**	**47**	**47**	**16-19**

Amanda Freed 1999-2002

YR	AVG	GP-GS	AB	R	H	2B	3B	HR	RBI	BB	SO	SB-ATT
'99	.357	69-69	227	50	81	12	1	1	21	12	29	9-10
'00	.313	58-58	179	35	56	15	3	2	19	18	30	13-17
'01	.315	59-59	200	45	63	9	3	3	27	22	24	16-18
'02	.295	64-64	210	52	62	13	4	1	31	20	15	13-13
TOT	**.321**	**250-250**	**816**	**182**	**262**	**49**	**11**	**7**	**98**	**72**	**98**	**51-58**

YR	ERA	W-L	APP	GS	CG	SH	SV	IP	H	R	ER	BB	SO
'99	0.96	27-4	35	32	31	15	3	211.2	124	37	29	63	187
'00	1.25	28-8	38	32	27	12	0	234.2	136	52	42	96	246
'01	0.46	21-4	27	25	17	11	1	152.0	70	15	10	28	157
'02	0.93	21-4	27	27	22	9	0	165.1	88	31	22	47	170
TOT	**0.94**	**97-20**	**127**	**116**	**97**	**47**	**4**	**763.2**	**418**	**135**	**103**	**234**	**760**

Laurie Fritz 1995-1998

YR	AVG	GP-GS	AB	R	H	2B	3B	HR	RBI	BB	SO	SB-ATT
'95	.242	39-21	62	14	15	2	1	0	6	2	12	0-3
'96	.274	45-37	95	15	26	0	0	0	10	4	13	1-2
'97	.324	54-54	182	36	59	4	3	0	16	3	16	10-15
'98	.317	39-39	123	18	39	1	5	1	13	9	7	0-1
TOT	**.301**	**177-151**	**462**	**83**	**139**	**7**	**9**	**1**	**45**	**18**	**48**	**11-21**

— G —

Alyssa Garcia 2020-

YR	AVG	GP-GS	AB	R	H	2B	3B	HR	RBI	BB	SO	SB-ATT
'20	.354	20-18	48	5	17	5	1	0	9	4	3	0-0
'21	.268	42-36	82	9	22	3	0	3	12	11	15	0-0
TOT	**.300**	**62-54**	**130**	**14**	**39**	**8**	**1**	**3**	**21**	**15**	**18**	**0-0**

Rachel Garcia 2016-2019, 2021

YR	AVG	GP-GS	AB	R	H	2B	3B	HR	RBI	BB	SO	SB-ATT
'17	.325	60-60	169	17	55	12	0	8	29	21	14	0-0
'18	.339	60-60	174	29	59	6	0	11	54	23	26	0-0
'19	.343	61-61	172	34	59	9	1	11	57	35	20	0-0
'21	.342	45-44	120	23	41	5	0	13	35	30	20	0-0
TOT	**.337**	**226-225**	**635**	**103**	**214**	**32**	**1**	**43**	**175**	**30**	**80**	**0-0**

YR	ERA	W-L	APP	GS	CG	SH	SV	IP	H	R	ER	BB	SO
'17	1.87	23-9	45	25	14	5	3	202.2	152	69	54	52	212
'18	1.31	29-4	39	27	21	9	2	208.0	104	48	39	48	315
'19	1.14	29-1	36	25	19	7	4	202.0	117	40	33	43	286
'21	1.39	18-3	29	18	12	7	2	136.1	91	35	27	29	183
TOT	**1.43**	**99-17**	**149**	**95**	**66**	**28**	**11**	**749.0**	**464**	**192**	**153**	**172**	**996**

Jenny Gardner 1998-2000

YR	AVG	GP-GS	AB	R	H	2B	3B	HR	RBI	BB	SO	SB-ATT
'98	.174	36-29	86	6	15	2	0	1	7	3	20	0-1
'99	.208	11-6	24	2	5	1	0	0	3	0	0	0-0
'00	.000	4-0	4	0	0	0	0	0	0	0	1	0-0
TOT	**.175**	**51-35**	**114**	**8**	**20**	**3**	**0**	**1**	**10**	**3**	**21**	**0-1**

Lyndsey Gayer 1998

YR	ERA	W-L	APP	GS	CG	SH	SV	IP	H	R	ER	BB	SO
'98	4.28	2-7	12	10	4	1	1	50.2	61	37	31	34	7

Kelli Godin 2019-

YR	AVG	GP-GS	AB	R	H	2B	3B	HR	RBI	BB	SO	SB-ATT
'19	.418	59-58	134	45	56	3	1	0	13	12	30	23-26
'20	.364	26-26	55	17	20	1	0	0	2	7	9	14-15
'21	.342	54-52	111	21	38	3	1	1	6	7	24	15-18
TOT	**.380**	**139-136**	**300**	**83**	**114**	**7**	**2**	**1**	**21**	**26**	**63**	**52-59**

Keira Goerl 2001-2004

YR	ERA	W-L	APP	GS	CG	SH	SV	IP	H	R	ER	BB	SO
'01	1.15	27-2	33	30	22	7	0	194.0	123	47	32	37	158
'02	0.48	32-5	40	36	34	20	0	246.0	90	32	17	66	319
'03	0.63	40-7	48	45	42	23	0	310.2	125	49	28	106	342
'04	1.02	31-7	40	37	37	14	2	267.0	155	48	39	62	276
TOT	**0.80**	**130-21**	**161**	**148**	**135**	**64**	**2**	**1017.2**	**493**	**176**	**116**	**271**	**1095**

Gracie Goulder 2013-2015

YR	AVG	GP-GS	AB	R	H	2B	3B	HR	RBI	BB	SO	SB-ATT
'13	.326	60-60	193	47	63	10	0	3	19	17	44	12-15
'14	.221	60-58	95	23	21	2	1	1	13	15	25	4-7
'15	.346	62-62	153	43	53	6	0	3	27	34	33	18-20
TOT	**.311**	**182-180**	**441**	**113**	**137**	**18**	**1**	**7**	**59**	**66**	**102**	**34-42**

Johanna Grauer 2015-2018

YR	ERA	W-L	APP	GS	CG	SH	SV	IP	H	R	ER	BB	SO
'15	3.44	10-1	30	15	2	2	3	83.1	90	49	41	45	51
'16	3.88	15-8	44	28	9	4	3	173.1	200	118	96	83	84
'17	2.88	11-4	27	17	5	3	1	99.2	93	47	41	53	81
'18	2.33	4-0	11	6	2	1	0	33.0	28	12	11	24	30
TOT	**3.40**	**40-13**	**112**	**66**	**18**	**10**	**7**	**389.1**	**411**	**226**	**189**	**205**	**246**

Yvonne Gutierrez 1989-1992

YR	AVG	GP-GS	AB	R	H	2B	3B	HR	RBI	BB	SO	SB-ATT
'89	.314	52-50	156	22	49	7	5	0	28	11	8	4-4
'90	.384	69-69	185	28	71	6	5	1	28	23	12	5-7
'91	.369	63-63	195	38	72	8	3	7	35	27	22	9-9
'92	.406	56-56	170	40	69	10	4	11	58	25	17	11-11
TOT	**.370**	**240-238**	**706**	**128**	**261**	**31**	**17**	**19**	**149**	**86**	**59**	**29-31**

Grace Guzman 2021-

YR	AVG	GP-GS	AB	R	H	2B	3B	HR	RBI	BB	SO	SB-ATT
'21	.000	25-0	0	9	0	0	0	0	0	0	0	1-1

— H —

Jessica Hall 2011-2014

YR	AVG	GP-GS	AB	R	H	2B	3B	HR	RBI	BB	SO	SB-ATT
'11	.284	31-28	74	11	21	1	0	5	10	16	23	0-1
'12	.417	7-2	12	2	5	2	0	0	0	1	4	0-0
'13	.255	60-60	153	24	39	4	3	8	28	36	23	0-0
'14	.289	57-54	142	25	41	8	1	8	31	20	20	0-0
TOT	**.278**	**155-144**	**381**	**62**	**106**	**15**	**4**	**21**	**69**	**73**	**70**	**0-1**

YR	ERA	W-L	APP	GS	CG	SH	SV	IP	H	R	ER	BB	SO
'11	2.59	16-9	35	24	10	3	2	137.2	111	61	51	70	114
'12	3.28	19-14	47	28	16	4	4	213.2	196	131	100	83	213
'13	2.81	11-8	38	20	7	2	3	142.0	126	66	57	70	125
'14	2.19	16-2	32	19	10	6	2	121.1	89	52	38	53	146
TOT	**2.80**	**62-33**	**152**	**91**	**43**	**15**	**11**	**614.2**	**522**	**310**	**246**	**276**	**598**

Paige Halstead 2016-2019

YR	AVG	GP-GS	AB	R	H	2B	3B	HR	RBI	BB	SO	SB-ATT
'16	.289	57-57	166	18	48	8	2	4	28	10	22	0-0
'17	.277	63-63	184	24	51	4	1	6	21	12	29	0-1
'18	.202	48-42	89	7	18	2	2	1	10	14	28	0-0
'19	.275	45-34	69	5	19	6	0	2	12	7	16	0-0
TOT	**.268**	**213-196**	**508**	**54**	**136**	**20**	**5**	**13**	**71**	**43**	**95**	**0-1**

Lisa Hankerd 1985-1988

YR	AVG	GP	AB	R	H	2B	3B	HR	RBI	BB	SO	SB-ATT
'85	.208	45	106	10	22	3	1	0	7	6	14	4-5
'86	.237	37	97	11	23	1	0	0	6	4	6	0-1
'87	.234	57	158	24	37	4	2	0	18	14	10	7-8
'88	.224	58	147	23	33	2	1	0	12	4	6	7-7
TOT	**.226**	**197**	**508**	**68**	**115**	**10**	**4**	**0**	**43**	**28**	**36**	**18-21**

Tanya Harding 1995

YR	AVG	GP-GS	AB	R	H	2B	3B	HR	RBI	BB	SO	SB-ATT
'95	.456	35-33	103	20	47	7	1	9	35	14	15	0-0

YR	ERA	W-L	APP	GS	CG	SH	SV	IP	H	R	ER	BB	SO
'95	0.50	17-1	19	18	18	13	1	126.0	59	14	9	20	121

Andrea Harrison 2009-2012

YR	AVG	GP-GS	AB	R	H	2B	3B	HR	RBI	BB	SO	SB-ATT
'09	.303	56-56	165	23	50	9	0	8	34	19	36	0-1
'10	.343	58-58	198	35	68	15	0	17	55	13	20	0-0
'11	.409	55-55	164	39	67	12	1	15	52	29	19	1-2
'12	.359	56-56	184	45	66	13	0	15	47	20	26	0-0
TOT	**.353**	**225-225**	**711**	**142**	**251**	**49**	**1**	**55**	**188**	**81**	**101**	**1-3**

Monica Harrison 2008-2011

YR	AVG	GP-GS	AB	R	H	2B	3B	HR	RBI	BB	SO	SB-ATT
'08	.234	55-55	158	19	37	7	0	1	16	9	17	3-4
'09	.299	55-55	147	30	44	4	0	10	29	15	13	0-0
'10	.273	59-58	176	41	48	15	1	3	24	20	22	1-1
TOT	**.268**	**169-168**	**481**	**90**	**129**	**26**	**1**	**14**	**69**	**44**	**52**	**4-5**

Debbie Hauer 1979-1982

YR	AVG	GP	AB	R	H	2B	3B	HR	RBI	BB	SO	SB
'79	.188	26	64	3	12	0	0	0	4	4	4	2
'80	.323	36	93	11	30	1	2	0	9	2	11	1
'81	.237	47	173	18	41	6	1	0	7	6	7	1
'82	.189	42	122	7	23	2	2	0	7	2	12	5
TOT	**.235**	**151**	**452**	**39**	**106**	**9**	**5**	**0**	**27**	**14**	**34**	**9**

Julie Henderson 1985-1986

YR	AVG	GP	AB	R	H	2B	3B	HR	RBI	BB	SO	SB-ATT
'85	.081	20	37	0	3	1	0	0	2	4	8	1-1
'86	.250	9	20	1	5	0	0	0	3	1	2	1-1
TOT	**.140**	**29**	**57**	**1**	**8**	**1**	**0**	**0**	**5**	**5**	**10**	**2-2**

Tara Henry 2004-2007

YR	AVG	GP-GS	AB	R	H	2B	3B	HR	RBI	BB	SO	SB-ATT
'04	.182	49-28	55	10	10	0	0	0	2	4	16	1-3
'05	.227	59-59	154	33	35	1	1	0	4	20	27	10-14
'06	.338	59-59	148	34	50	1	1	0	13	14	31	18-21
'07	.341	55-55	138	31	47	0	0	1	9	11	17	14-15
TOT	**.287**	**222-201**	**495**	**108**	**142**	**2**	**2**	**1**	**28**	**49**	**91**	**43-53**

Ashley Herrera 2004-2006, 2008

YR	AVG	GP-GS	AB	R	H	2B	3B	HR	RBI	BB	SO	SB-ATT
'04	.196	48-25	51	17	10	1	0	4	11	8	15	6-9
'05	.257	60-56	140	18	36	6	0	3	7	11	29	6-9
'06	.183	59-59	153	24	28	3	0	4	15	15	40	16-18
'07*	.500	1-1	2	0	1	0	0	0	0	0	1	0-0
'08	.364	22-22	66	13	24	0	0	0	0	2	9	5-7
TOT	**.240**	**190-163**	**412**	**72**	**99**	**10**	**0**	**11**	**33**	**36**	**94**	**33-43**

Casey Hiraiwa 1998, 2000-2002

YR	AVG	GP-GS	AB	R	H	2B	3B	HR	RBI	BB	SO	SB-ATT
'98	.280	45-44	132	19	37	3	0	1	11	13	14	2-3
'99*	.417	9-5	12	6	5	1	0	1	5	3	3	2-2
'00	.333	18-0	6	4	2	0	0	0	0	0	2	3-3
'01	.214	16-3	14	5	3	0	0	0	1	1	2	1-1
'02	.174	31-12	23	6	4	0	0	0	1	2	5	0-0
TOT	**.273**	**119-64**	**187**	**40**	**51**	**4**	**0**	**2**	**18**	**19**	**26**	**8-9**

Laurie Hollingsworth 1975-1976

YR	AVG	GP	AB	R	H	2B	3B	HR	RBI	BB	SO	SB
'75	.429	16	21	8	9	0	0	0	4	5	-	0
'76	.100	7	10	5	1	1	0	0	3	2	0	0
TOT	**.323**	**23**	**31**	**13**	**10**	**1**	**0**	**0**	**7**	**7**	**0**	**0**

Gina Holmstrom 1984-1987

YR	AVG	GP	AB	R	H	2B	3B	HR	RBI	BB	SO	SB-ATT
'84	.268	52	168	21	45	3	1	0	12	7	21	1-1
'85	.261	50	138	19	36	3	2	1	7	17	17	3-4
'86	.252	43	127	23	32	3	3	2	16	10	17	7-8
'87	.359	59	170	21	61	8	2	2	25	6	19	4-6
TOT	**.289**	**204**	**603**	**84**	**174**	**17**	**8**	**5**	**60**	**40**	**74**	**15-19**

Whitney Holum 2004-2007

YR	AVG	GP-GS	AB	R	H	2B	3B	HR	RBI	BB	SO	SB-ATT
'04	.128	20-13	39	1	5	1	0	1	5	4	12	0-0
'05	.250	11-5	16	0	4	1	0	0	2	3	4	0-0
'06	.241	45-42	112	6	27	7	0	1	15	10	22	0-2
'07	.246	48-47	118	10	29	4	0	2	17	19	26	0-0
TOT	**.228**	**124-107**	**285**	**17**	**65**	**13**	**0**	**4**	**39**	**36**	**64**	**0-2**

Julie Hoshizaki 2001-2004

YR	AVG	GP-GS	AB	R	H	2B	3B	HR	RBI	BB	SO	SB-ATT
'01	.000	46-0	0	17	0	0	0	0	0	0	0	1-2
'02	.000	38-0	1	14	0	0	0	0	0	0	0	0-0
'03	.188	36-4	16	13	3	0	0	0	0	0	1	0-1
'04	.220	48-24	50	15	11	1	0	0	2	2	6	1-3
TOT	**.209**	**168-28**	**67**	**59**	**14**	**1**	**0**	**0**	**2**	**2**	**7**	**2-6**

Karen Hoshizaki 1997-1999

YR	AVG	GP-GS	AB	R	H	2B	3B	HR	RBI	BB	SO	SB-ATT
'97	.217	33-9	23	12	5	0	0	0	1	2	1	1-1
'98	.227	44-40	110	10	25	1	2	0	3	4	9	3-5
'99	.600	47-4	5	20	3	0	0	0	1	1	0	4-7
TOT	**.239**	**124-53**	**138**	**42**	**33**	**1**	**2**	**0**	**5**	**7**	**10**	**8-13**

Kelly Howard 1993-1996

YR	AVG	GP-GS	AB	R	H	2B	3B	HR	RBI	BB	SO	SB-ATT
'93	.311	55-55	190	31	59	8	0	1	17	13	9	1-3
'94	.346	57-57	185	28	64	15	1	2	26	15	11	2-3
'95	.403	56-56	201	54	81	13	1	6	39	11	17	4-4
'96	.414	58-58	203	51	84	14	2	2	24	23	5	5-9
TOT	**.370**	**226-226**	**779**	**164**	**288**	**50**	**4**	**11**	**106**	**62**	**42**	**12-19**

Kristy Howard 1990-1993

YR	AVG	GP-GS	AB	R	H	2B	3B	HR	RBI	BB	SO	SB-ATT
'90	.244	69	201	26	49	2	2	0	14	15	13	8-8
'91	.257	53	140	14	36	3	0	0	16	8	10	1-3
'92	.228	56-56	162	28	37	1	1	0	12	11	12	4-5
'93	.321	55-55	165	23	53	8	0	3	33	12	10	3-6
TOT	**.262**	**233**	**668**	**91**	**175**	**14**	**3**	**3**	**75**	**46**	**45**	**16-22**

— I —

Lucy Innuso 1978-1980 ('78 Stats Unavailable)

YR	AVG	GP	AB	R	H	2B	3B	HR	RBI	BB	SO	SB
'79	.155	31	97	9	15	2	0	0	5	3	9	0
'80	.212	16	33	2	7	1	0	0	0	2	1	0
TOT	**.169**	**47**	**130**	**11**	**22**	**3**	**0**	**0**	**5**	**5**	**10**	**0**

Kelly Inouye 1989-1990, 1992-1993

YR	AVG	GP-GS	AB	R	H	2B	3B	HR	RBI	BB	SO	SB-ATT
'89	.239	39	92	8	22	3	0	0	14	4	9	1-2
'90	.289	65	166	11	48	2	2	0	18	11	8	0-1
'91*	.083	6	12	1	1	0	0	0	0	0	3	0-0
'92	.269	44-39	108	9	29	2	0	0	15	9	10	0-0
'93	.155	38-36	84	5	13	2	0	0	8	12	12	2-2
TOT	**.245**	**192**	**462**	**34**	**113**	**9**	**2**	**0**	**55**	**36**	**42**	**3-5**

Patti Irvin 1980

YR	AVG	GP	AB	R	H	2B	3B	HR	RBI	BB	SO	SB
'80	.163	26	80	12	13	1	0	0	1	5	4	3

— J —

Jan Jeffers 1978-1981

YR	ERA	W-L	APP	GS	CG	SH	SV	IP	H	R	ER	BB	SO
'78	0.43	15-3	20	-	-	-	-	130.0	56	17	8	15	91
'79	0.53	11-5	17	-	-	-	-	118.1	55	22	9	21	96
'80	0.71	8-5	15	-	-	-	-	99.0	61	23	10	25	62
'81	0.77	9-2	15	-	-	-	-	100.0	76	20	11	27	54
TOT	**0.59**	**43-15**	**67**	**-**	**-**	**-**	**-**	**447.1**	**248**	**82**	**38**	**88**	**303**

Madeline Jelenicki 2015-2018

YR	AVG	GP-GS	AB	R	H	2B	3B	HR	RBI	BB	SO	SB-ATT
'15	.282	61-51	170	30	48	10	2	9	47	19	11	0-0
'16	.301	57-57	166	31	50	8	2	13	50	12	16	0-0
'17	.323	63-63	192	31	62	12	0	15	69	15	10	0-0
'18	.239	32-30	92	10	22	4	0	8	21	4	19	0-0
TOT	**.294**	**213-201**	**620**	**102**	**182**	**34**	**4**	**45**	**187**	**50**	**56**	**0-0**

Nedra Jerry 1977, 1979-1981

YR	AVG	GP	AB	R	H	2B	3B	HR	RBI	BB	SO	SB
'77	.306	27	98	-	30	-	-	8	19	-	-	-
'79	.276	33	105	13	29	2	4	0	10	4	14	1
'80	.237	34	118	16	28	4	1	2	7	4	13	2
'81	.242	46	157	23	38	5	0	2	15	7	14	4
TOT	**.262**	**140**	**478**	**52**	**125**	**11**	**5**	**12**	**51**	**15**	**41**	**7**

Imani Johnson 2016-2019

YR	AVG	GP-GS	AB	R	H	2B	3B	HR	RBI	BB	SO	SB-ATT
'16	.067	33-6	15	14	1	0	0	0	0	2	8	1-1
'17	.000	44-0	0	13	0	0	0	0	0	0	0	5-7
'18	.000	37-0	0	18	0	0	0	0	0	0	0	3-3
TOT	**.067**	**114-6**	**15**	**45**	**1**	**0**	**0**	**0**	**0**	**2**	**8**	**9-11**

Aaliyah Jordan 2017-

YR	AVG	GP-GS	AB	R	H	2B	3B	HR	RBI	BB	SO	SB-ATT
'18	.429	65-65	196	56	84	15	3	12	67	27	31	6-8
'19	.383	61-61	180	42	69	20	0	13	61	28	30	1-1
'20	.435	26-26	69	18	30	13	0	2	27	15	6	3-4
'21	.317	51-50	142	36	45	9	1	8	33	33	18	3-4
TOT	**.388**	**203-202**	**587**	**152**	**228**	**57**	**4**	**35**	**188**	**103**	**85**	**13-17**

— K —

Amanda Kamekona 2008-2009

YR	AVG	GP-GS	AB	R	H	2B	3B	HR	RBI	BB	SO	SB-ATT
'08	.337	60-60	193	47	65	17	2	14	46	15	22	8-10
'09	.318	56-56	192	40	61	19	0	9	40	13	27	12-13
TOT	**.327**	**116-116**	**385**	**87**	**126**	**36**	**2**	**23**	**86**	**28**	**49**	**20-23**

Donna Kerr 2008-2011

YR	ERA	W-L	APP	GS	CG	SH	SV	IP	H	R	ER	BB	SO
'08	0.93	14-2	20	19	8	5	0	105.2	56	26	14	26	132
'09	2.76	19-6	35	26	16	6	1	167.1	109	70	66	59	230
'10	2.47	18-7	33	30	10	6	0	150.1	107	67	53	71	185
'11	2.38	14-10	36	28	11	3	2	170.1	138	81	58	69	182
TOT	**2.25**	**65-25**	**124**	**103**	**45**	**20**	**3**	**593.2**	**410**	**244**	**191**	**225**	**729**

Lyndsey Klein 1999-2000

YR	AVG	GP-GS	AB	R	H	2B	3B	HR	RBI	BB	SO	SB-ATT
'99	.335	69-69	218	46	73	21	1	5	40	13	14	8-10
'00	.361	59-59	183	57	66	13	4	11	60	15	18	17-18
TOT	**.347**	**128-128**	**401**	**103**	**139**	**34**	**5**	**16**	**100**	**28**	**32**	**25-28**

— L —

Megan Langenfeld 2007-2010

YR	AVG	GP-GS	AB	R	H	2B	3B	HR	RBI	BB	SO	SB-ATT
'07	.315	55-55	149	21	47	12	1	7	41	24	26	1-1
'08	.349	56-56	152	19	53	10	0	5	41	34	19	0-0
'09	.369	50-50	141	22	52	8	1	7	30	20	16	0-0
'10	.527	50-49	129	50	68	12	0	20	58	43	15	0-0
TOT	**.385**	**211-210**	**571**	**112**	**220**	**42**	**2**	**39**	**170**	**121**	**76**	**1-1**

YR	ERA	W-L	APP	GS	CG	SH	SV	IP	H	R	ER	BB	SO
'07	1.45	14-3	26	19	14	7	1	130.2	115	35	27	20	93
'08	1.58	8-2	21	6	2	1	5	66.2	41	18	15	12	67
'09	1.24	17-3	32	15	12	4	3	141.2	75	35	25	19	112
'10	1.53	14-1	25	8	6	1	3	114.1	84	32	25	25	76
TOT	**1.42**	**53-9**	**104**	**48**	**34**	**13**	**12**	**453.1**	**315**	**120**	**92**	**76**	**348**

Stephany LaRosa 2012-2015

YR	AVG	GP-GS	AB	R	H	2B	3B	HR	RBI	BB	SO	SB-ATT
'12	.436	56-56	181	48	79	10	3	17	61	17	24	0-0
'13	.370	60-60	200	52	74	11	4	15	52	25	14	1-1
'14	.367	52-52	139	29	51	8	0	14	45	46	13	2-2
'15	.376	63-63	189	56	71	11	4	20	70	32	25	2-2
TOT	**.388**	**231-231**	**709**	**185**	**275**	**40**	**11**	**66**	**228**	**120**	**76**	**5-5**

Kodi Lavrusky 2014

YR	AVG	GP-GS	AB	R	H	2B	3B	HR	RBI	BB	SO	SB-ATT
'14	.000	11-0	0	4	0	0	0	0	0	0	0	1-3

Jodie Legaspi 2004-2007

YR	AVG	GP-GS	AB	R	H	2B	3B	HR	RBI	BB	SO	SB-ATT
'04	.371	56-56	167	19	62	9	1	7	35	12	19	0-0
'05	.302	60-60	179	27	54	8	0	9	36	23	31	1-1
'06	.349	59-59	172	34	60	11	1	15	39	24	21	1-1
'07	.348	55-55	155	48	54	12	0	12	46	37	14	3-3
TOT	**.342**	**230-230**	**673**	**128**	**230**	**40**	**2**	**43**	**156**	**96**	**85**	**5-5**

Sydney Leroux 2011

YR	AVG	GP-GS	AB	R	H	2B	3B	HR	RBI	BB	SO	SB-ATT
'11	.000	5-0	0	1	0	0	0	0	0	0	0	1-2

Becky Lewthwaite 1975-1977 ('76-'77 Stats Unavailable)

YR	AVG	GP	AB	R	H	2B	3B	HR	RBI	BB	SO	SB
'75	.242	19	33	8	8	1	0	0	9	9	-	1
'76	.286	10	21	6	6	0	0	0	2	3	0	0
TOT	**.259**	**29**	**54**	**14**	**14**	**1**	**0**	**0**	**11**	**12**	**0**	**1**

YR	ERA	W-L	APP	GS	CG	SH	SV	IP	H	R	ER	BB	SO
'75	2.69	-	-	-	-	-	-	13.0	10	8	5	12	7

Devon Lindvall 2010-2013

YR	AVG	GP-GS	AB	R	H	2B	3B	HR	RBI	BB	SO	SB-ATT
'10	.194	50-26	31	10	6	3	0	0	0	7	14	3-4
'11	.266	38-27	64	17	17	0	0	3	16	11	21	2-2
'12	.375	32-17	8	6	3	1	0	0	0	1	4	3-4
'13	.281	58-49	114	17	32	3	0	2	13	6	29	3-3
TOT	**.267**	**178-119**	**217**	**50**	**58**	**7**	**0**	**5**	**29**	**25**	**68**	**11-13**

Lisa Longaker 1987-1990

YR	AVG	GP	AB	R	H	2B	3B	HR	RBI	BB	SO	SB
'89	.000	23	1	0	0	0	0	0	0	0	1	0

YR	ERA	W-L	APP	GS	CG	SH	SV	IP	H	R	ER	BB	SO
'87	0.35	20-5	28	24	24	15	3	178.2	64	13	9	32	213
'88	0.30	31-4	39	34	34	23	3	259.1	136	14	11	31	240
'89	0.64	18-1	23	20	16	10	0	131.0	58	19	12	18	114
'90	0.40	20-2	23	22	22	13	1	156.2	76	13	9	12	131
TOT	**0.40**	**89-12**	**113**	**100**	**96**	**61**	**7**	**725.2**	**334**	**59**	**41**	**93**	**698**

Kathy Lorenz 1986-1987

YR	AVG	GP	AB	R	H	2B	3B	HR	RBI	BB	SO	SB-ATT
'86	.182	20	33	3	6	0	0	0	2	2	5	0-1
'87	.179	41	84	10	15	1	0	0	3	6	12	4-4
TOT	**.179**	**61**	**117**	**13**	**21**	**1**	**0**	**0**	**5**	**8**	**17**	**4-5**

YR	ERA	W-L	APP	GS	CG	SH	SV	IP	H	R	ER	BB	SO
'86	1.68	0-0	2	2	0	0	0	8.1	4	2	2	3	5

— M —

Aleah Macon 2010-2011

YR	ERA	W-L	APP	GS	CG	SH	SV	IP	H	R	ER	BB	SO
'10	1.50	13-1	23	14	10	4	3	88.2	71	30	19	27	109
'11	2.95	4-0	17	0	0	0	2	38.0	31	20	16	16	41
TOT	**1.93**	**17-1**	**40**	**14**	**10**	**4**	**5**	**126.2**	**102**	**50**	**35**	**43**	**150**

Thessa Malau'ulu 2021-

YR	AVG	GP	AB	R	H	2B	3B	HR	RBI	BB	SO	SB-ATT
'21	.255	40-27	55	17	14	2	0	0	5	8	3	2-2

Tricia Mang 1984-1985

YR	AVG	GP	AB	R	H	2B	3B	HR	RBI	BB	SO	SB-ATT
'84	.376	52	178	24	67	6	2	7	19	2	3	1-1
'85	.304	22	69	8	21	2	3	2	17	1	2	3-4
TOT	**.356**	**74**	**247**	**32**	**88**	**8**	**5**	**9**	**36**	**3**	**5**	**4-5**

YR	ERA	W-L	APP	GS	CG	SH	SV	IP	H	R	ER	BB	SO
'84	0.00	1-0	1	1	1	1	0	7.0	5	0	0	2	2
'85	0.00	1-0	1	1	1	1	0	7.0	2	0	0	0	2
TOT	**0.00**	**2-0**	**2**	**2**	**2**	**2**	**0**	**14.0**	**7**	**0**	**0**	**2**	**4**

Julie Marshall 1996-1997, 1999-2000

YR	AVG	GP-GS	AB	R	H	2B	3B	HR	RBI	BB	SO	SB-ATT
'96	.323	55-50	161	23	52	9	0	5	31	5	14	0-0
'97	.349	63-63	186	40	65	12	1	10	52	15	22	1-2
'99	.303	69-69	218	38	66	13	1	19	67	20	32	1-1
'00	.326	59-59	184	28	60	6	2	11	53	12	14	3-3
TOT	**.324**	**246-241**	**749**	**129**	**243**	**40**	**4**	**45**	**203**	**52**	**82**	**5-6**

Danielle Martin 1997-1998

YR	AVG	GP-GS	AB	R	H	2B	3B	HR	RBI	BB	SO	SB-ATT
'97	.185	28-10	27	3	5	0	0	0	0	4	3	1-1
'98	.167	41-39	96	7	16	2	0	0	5	3	25	0-0
TOT	**.171**	**69-49**	**123**	**10**	**21**	**2**	**0**	**0**	**5**	**7**	**28**	**1-1**

Gabrielle Maurice 2014-2017

YR	AVG	GP-GS	AB	R	H	2B	3B	HR	RBI	BB	SO	SB-ATT
'14	.321	48-45	131	32	42	7	0	6	28	13	19	1-3
'15	.376	63-63	181	55	68	13	2	10	46	32	30	6-8
'16	.273	57-57	161	38	44	8	2	7	32	15	28	5-6
'17	.221	63-63	181	25	40	6	0	3	13	10	36	11-15
TOT	**.297**	**231-228**	**654**	**150**	**194**	**34**	**4**	**26**	**119**	**70**	**113**	**23-32**

Kathy Maurice 1977-1980 ('77 Stats Unavailable)

YR	AVG	GP	AB	R	H	2B	3B	HR	RBI	BB	SO	SB
'78	-	-	-	-	-	-	7	2	-	-	-	-
'79	.225	24	71	5	16	3	0	0	5	5	9	2
'80	.294	34	109	10	32	6	1	2	15	6	6	0
TOT	**.267**	**58**	**180**	**15**	**48**	**9**	**8**	**4**	**20**	**11**	**15**	**2**

Lorraine Maynez 1988-1989, 1991

YR	AVG	GP	AB	R	H	2B	3B	HR	RBI	BB	SO	SB-ATT
'88	.337	59	190	32	64	10	7	3	29	8	11	11-11
'89	.303	49	155	30	47	6	3	0	12	9	10	3-3
'91	.283	54	166	22	47	8	5	0	14	15	11	4-7
TOT	**.309**	**162**	**511**	**84**	**158**	**24**	**15**	**3**	**55**	**32**	**32**	**18-21**

Sally McCall 1975-1976 ('75 Stats Unavailable)

YR	AVG	GP	AB	R	H	2B	3B	HR	RBI	BB	SO	SB
'76	.167	12	24	5	4	0	1	1	2	0	3	1

Paige McDuffee 2013-2017

YR	ERA	W-L	APP	GS	CG	SH	SV	IP	H	R	ER	BB	SO
'13	2.38	6-2	20	13	3	2	2	64.2	68	37	22	15	35
'14	2.38	3-1	15	8	2	0	2	47.0	37	21	16	8	25
'15*	0.54	3-1	6	4	0	0	0	13.0	10	4	1	3	7
'16	3.32	6-2	17	4	0	0	2	46.1	41	27	22	18	17
'17	5.00	0-2	12	7	0	0	0	21.0	28	19	15	8	9
TOT	**2.77**	**18-8**	**70**	**36**	**5**	**2**	**6**	**192.0**	**184**	**108**	**76**	**52**	**93**

Monique Mejia 2000-2003

YR	AVG	GP-GS	AB	R	H	2B	3B	HR	RBI	BB	SO	SB-ATT
'00	.261	50-33	23	11	6	1	0	0	1	0	1	3-4
'01	.286	47-32	49	17	14	4	0	0	9	3	6	6-6
'02	.320	54-54	125	22	40	3	0	0	17	16	15	18-19
'03	.242	61-61	165	33	40	9	0	2	14	17	28	13-15
TOT	**.276**	**212-180**	**362**	**83**	**100**	**17**	**0**	**2**	**41**	**36**	**50**	**40-44**

Johnna Mike 1997

YR	AVG	GP-GS	AB	R	H	2B	3B	HR	RBI	BB	SO	SB-ATT
'97	.235	26-16	51	3	12	0	0	0	5	3	5	0-0

Ginny Mike-Mitchell 1994-1996

YR	AVG	GP-GS	AB	R	H	2B	3B	HR	RBI	BB	SO	SB-ATT
'94	.252	46-32	107	22	27	1	1	0	7	4	11	6-7
'95	.300	40-18	60	18	18	3	0	0	5	6	6	5-6
'96	.418	58-57	189	40	79	2	3	0	14	7	19	10-11
TOT	**.348**	**144-107**	**356**	**80**	**124**	**6**	**4**	**0**	**26**	**17**	**36**	**21-24**

Stephanie Miller 1986

Carissa Millsap 1998-1999

YR	AVG	GP-GS	AB	R	H	2B	3B	HR	RBI	BB	SO	SB-ATT
'98	.153	39-36	98	9	15	3	0	1	9	15	23	0-1
'99	.000	6-0	1	1	0	0	0	0	1	1	0	0-0
TOT	**.152**	**45-36**	**99**	**10**	**15**	**3**	**0**	**1**	**10**	**16**	**23**	**0-1**

Tairia Mims 2000-2003

YR	AVG	GP-GS	AB	R	H	2B	3B	HR	RBI	BB	SO	SB-ATT
'00	.300	59-59	160	23	48	8	0	9	32	12	17	1-1
'01	.376	68-68	213	54	80	18	2	17	71	17	25	3-3
'02	.360	64-64	189	34	68	16	4	13	55	26	10	1-1
'03	.449	61-61	178	49	80	17	1	22	70	26	28	7-7
TOT	**.373**	**252-252**	**740**	**160**	**276**	**59**	**7**	**61**	**228**	**81**	**80**	**12-12**

Lauren Mirabal 2008-2009

YR	AVG	GP-GS	AB	R	H	2B	3B	HR	RBI	BB	SO	SB-ATT
'08	.000	39-0	1	17	0	0	0	0	0	0	0	8-8
'09	.000	47-0	0	19	0	0	0	0	0	0	0	11-14
TOT	**.000**	**86-0**	**1**	**36**	**0**	**0**	**0**	**0**	**0**	**0**	**0**	**19-22**

Laura Mishima 1975-1977 ('77 Stats Unavailable)

YR	AVG	GP	AB	R	H	2B	3B	HR	RBI	BB	SO	SB
'75	.302	19	43	9	13	0	0	0	7	12	-	6
'76	.333	12	24	10	8	0	0	0	1	6	0	4
TOT	**.313**	**31**	**67**	**19**	**21**	**0**	**0**	**0**	**8**	**18**	**-**	**10**

Myra Miyasato 1975

YR	AVG	GP	AB	R	H	2B	3B	HR	RBI	BB	SO	SB
'75	.266	20	64	19	17	2	0	0	11	6	-	7

Maddi Mobley 2012-2013

Brittany Moeai 2013-2015

YR	AVG	GP-GS	AB	R	H	2B	3B	HR	RBI	BB	SO	SB-ATT
'13	.234	58-58	154	9	36	8	0	1	13	14	18	0-0
'14	.321	57-49	131	10	42	8	1	2	31	27	12	0-0
'15	314	50-44	121	19	38	5	0	5	31	13	11	0-0
TOT	**.286**	**165-151**	**406**	**38**	**116**	**21**	**1**	**8**	**75**	**54**	**41**	**0-0**

Michelle Montgomery 1987-1990

YR	AVG	GP	AB	R	H	2B	3B	HR	RBI	BB	SO	SB-ATT
'87	.257	42	101	17	26	0	0	0	10	10	3	1-6
'88	.182	31	33	12	6	1	0	0	3	7	3	1-1
'89	.256	24	39	5	10	0	0	0	2	2	5	1-1
'90	.234	65	171	12	40	1	3	0	16	7	9	0-0
TOT	**.238**	**162**	**344**	**46**	**82**	**2**	**3**	**0**	**31**	**26**	**20**	**3-8**

Shea Moreno 2019

Tara Mueller 2012-2015

YR	AVG	GP-GS	AB	R	H	2B	3B	HR	RBI	BB	SO	SB-ATT
'12	.000	26-0	0	12	0	0	0	0	0	0	0	0-0
'13	.000	47-7	7	6	0	0	0	0	0	0	4	0-0
'14	.294	57-35	34	15	10	0	0	0	2	6	11	2-3
'15	1.000	37-14	1	8	1	0	0	0	1	0	0	1-1
TOT	**.262**	**167-56**	**42**	**41**	**11**	**0**	**0**	**0**	**3**	**6**	**15**	**3-4**

Grace Murray 2008-2011

YR	AVG	GP-GS	AB	R	H	2B	3B	HR	RBI	BB	SO	SB-ATT
'08	.000	5-0	0	3	0	0	0	0	0	0	0	0-0
'09	.000	36-0	0	15	0	0	0	0	0	0	0	1-2
'10	.000	53-0	0	27	0	0	0	0	0	0	0	3-3
'11	.286	35-4	7	17	2	0	0	0	2	0	3	2-2
TOT	**.286**	**129-4**	**7**	**62**	**2**	**0**	**0**	**0**	**2**	**0**	**3**	**6-7**

Wendy Mustain 1976-1977 ('76 Stats Unavailable)

YR	AVG	GP	AB	R	H	2B	3B	HR	RBI	BB	SO	SB
'77	.667	-	9	-	6	-	-	-	-	-	-	-

— N —

Patti Nakamura 1975

YR	AVG	GP	AB	R	H	2B	3B	HR	RBI	BB	SO	SB
'75	.143	14	7	7	1	0	1	0	3	4	-	0

Bubba Nickles 2017-2019, 2021

YR	AVG	GP-GS	AB	R	H	2B	3B	HR	RBI	BB	SO	SB-ATT
'17	.282	63-63	188	36	53	10	0	10	35	10	19	4-4
'18	.413	65-65	184	36	76	14	2	10	52	19	15	0-1
'19	.390	62-62	210	66	82	12	1	18	72	24	27	6-7
'21	.312	27-25	77	16	24	6	1	4	22	6	8	0-0
TOT	**.357**	**217-215**	**659**	**154**	**235**	**42**	**4**	**42**	**181**	**59**	**69**	**0-0**

Marin Noack 1998-2001

YR	AVG	GP-GS	AB	R	H	2B	3B	HR	RBI	BB	SO	SB-ATT
'98	.198	42-41	111	7	22	2	0	1	7	9	29	0-0
'99	.333	4-1	6	2	2	0	0	1	2	1	2	0-0
'00	.000	4-0	4	0	0	0	0	0	0	0	1	0-0
'01	.100	8-1	10	0	1	0	0	0	0	0	1	0-0
TOT	**.191**	**58-43**	**131**	**9**	**25**	**2**	**0**	**2**	**9**	**10**	**33**	**0-0**

Rosanne Nocciolo 1975

YR	AVG	GP	AB	R	H	2B	3B	HR	RBI	BB	SO	SB
'75	.257	18	35	6	9	0	2	0	1	3	-	3

Zia Norris 2018-2019

Stacey Nuveman 1997, 1999, 2001-2002

YR	AVG	GP-GS	AB	R	H	2B	3B	HR	RBI	BB	SO	SB-ATT
'97	.457	63-63	184	40	84	9	2	20	71	33	11	3-4
'99	.446	69-69	184	49	82	12	0	31	91	61	13	0-0
'01	.440	68-68	166	42	73	15	0	19	73	77	19	1-2
'02	.529	64-64	157	42	83	15	3	20	64	69	10	3-3
TOT	**.466**	**264-264**	**691**	**173**	**322**	**51**	**5**	**90**	**299**	**240**	**53**	**7-9**

— O —

Nicole Ochoa 1996-1997

YR	AVG	GP-GS	AB	R	H	2B	3B	HR	RBI	BB	SO	SB-ATT
'96	.286	45-23	77	18	22	3	2	1	16	9	10	1-1
'97	.291	55-54	148	26	43	8	1	6	28	9	9	3-3
TOT	**.289**	**100-77**	**225**	**44**	**65**	**11**	**3**	**7**	**44**	**18**	**19**	**4-4**

Nicole Odom 1994-1996, 1998

YR	AVG	GP-GS	AB	R	H	2B	3B	HR	RBI	BB	SO	SB-ATT
'94	.305	57-57	151	20	46	10	0	3	23	18	18	0-1
'95	.399	56-56	163	29	65	12	4	7	40	15	12	0-1
'96	.331	54-54	154	31	51	10	0	1	30	15	4	0-0
'98	.279	45-45	122	20	34	5	1	4	17	22	13	5-8
TOT	**.332**	**212-212**	**590**	**100**	**196**	**37**	**5**	**15**	**110**	**70**	**47**	**5-10**

Cindy Oeh 1977-1979 ('77-'78 Stats Unavailable)

YR	AVG	GP	AB	R	H	2B	3B	HR	RBI	BB	SO	SB
'79	.211	13	19	2	4	0	0	0	0	0	3	0

Jamie Oenning 1998

YR	AVG	GP-GS	AB	R	H	2B	3B	HR	RBI	BB	SO	SB-ATT
'98	.000	3-0	0	0	0	0	0	0	0	0	0	0-0

Chris Olivie 1985-1986

YR	AVG	GP	AB	R	H	2B	3B	HR	RBI	BB	SO	SB-ATT
'85	.238	44	101	12	24	0	2	0	12	12	19	2-2
'86	.204	42	108	13	22	3	2	0	15	12	14	3-5
TOT	**.220**	**86**	**209**	**25**	**46**	**3**	**4**	**0**	**27**	**24**	**33**	**5-7**

Izzy Ordorica 2015-2017

YR	AVG	GP-GS	AB	R	H	2B	3B	HR	RBI	BB	SO	SB-ATT
'16	.000	2-0	1	0	0	0	0	0	0	0	0	0-0
'17	.000	1-0	0	0	0	0	0	0	0	0	0	0-0
TOT	**.000**	**3-0**	**1**	**0**	**0**	**0**	**0**	**0**	**0**	**0**	**0**	**0-0**

Karen Owens 1981-1982

YR	AVG	GP	AB	R	H	2B	3B	HR	RBI	BB	SO	SB
'81	.237	48	152	18	36	1	0	0	5	4	10	7
'82	.102	37	98	7	10	0	0	0	5	0	9	4
TOT	**.184**	**85**	**250**	**25**	**46**	**1**	**0**	**0**	**10**	**4**	**19**	**11**

Maryn Oyoung 2006

YR	AVG	GP-GS	AB	R	H	2B	3B	HR	RBI	BB	SO	SB-ATT
'06	.000	25-0	0	6	0	0	0	0	0	0	0	0-0

— P —

Taylor Pack 2016-2019

YR	AVG	GP-GS	AB	R	H	2B	3B	HR	RBI	BB	SO	SB-ATT
'16	.154	17-12	39	1	6	2	0	0	6	3	13	0-0
'17	.000	1-0	1	0	0	0	0	0	0	0	0	0-0
'18	.330	50-34	112	20	37	7	1	4	23	5	9	1-1
'19	.369	59-58	160	32	59	13	0	12	50	26	19	0-0
TOT	**.327**	**127-104**	**312**	**53**	**102**	**22**	**1**	**16**	**79**	**34**	**41**	**1-1**

Karla Parent 1990

YR	AVG	GP	AB	R	H	2B	3B	HR	RBI	BB	SO	SB-ATT
'90	.000	6	6	0	0	0	0	0	0	0	2	0-0

Valerie Parker 1975

YR	AVG	GP	AB	R	H	2B	3B	HR	RBI	BB	SO	SB
'75	.256	20	43	7	11	0	2	2	11	5	-	2

Janice Parks 1986-1989

YR	AVG	GP	AB	R	H	2B	3B	HR	RBI	BB	SO	SB-ATT
'86	.295	42	122	17	36	5	5	0	19	7	12	4-4
'87	.354	60	178	26	63	8	6	3	41	13	15	3-3
'88	.322	61	174	29	56	9	3	6	40	26	3	2-2
'89	.426	52	162	32	69	10	7	2	36	19	7	2-3
TOT	**.352**	**215**	**636**	**104**	**224**	**32**	**21**	**11**	**136**	**65**	**37**	**11-12**

Ruth Peddy 1975

YR	AVG	GP	AB	R	H	2B	3B	HR	RBI	BB	SO	SB
'75	.250	12	12	4	3	0	0	0	3	5	-	2

Jenavee Peres 2020-2021

YR	AVG	GP-GS	AB	R	H	2B	3B	HR	RBI	BB	SO	SB-ATT
'20	.345	9-9	29	6	10	2	0	4	9	3	7	0-0
'21	.313	17-1	16	0	5	0	0	0	8	3	6	0-0
TOT	**.333**	**26-10**	**45**	**6**	**15**	**2**	**0**	**4**	**17**	**6**	**13**	**0-0**

Briana Perez 2018-

YR	AVG	GP-GS	AB	R	H	2B	3B	HR	RBI	BB	SO	SB-ATT
'18	.386	62-62	210	61	81	12	3	6	41	12	25	11-13
'19	.383	61-61	209	70	80	11	3	7	45	15	16	21-22
'20	.420	26-26	81	31	34	5	1	2	28	9	7	12-13
'21	.353	54-54	170	52	60	10	5	13	41	18	33	13-14
TOT	**.381**	**203-203**	**670**	**214**	**255**	**38**	**12**	**28**	**155**	**54**	**81**	**57-62**

Kylee Perez 2015-2018

YR	AVG	GP-GS	AB	R	H	2B	3B	HR	RBI	BB	SO	SB-ATT
'15	.368	60-58	171	39	63	9	1	5	32	23	12	6-8
'16	.388	57-57	183	38	71	10	1	4	35	15	19	6-9
'17	.408	63-63	211	51	86	15	2	3	31	6	12	9-10
'18	.382	65-65	212	63	81	11	1	7	37	21	18	10-10
TOT	**.387**	**245-243**	**777**	**191**	**301**	**45**	**5**	**19**	**135**	**65**	**61**	**31-37**

Danielle Peterson 2005-2008

YR	AVG	GP-GS	AB	R	H	2B	3B	HR	RBI	BB	SO	SB-ATT
'05	.167	14-0	12	0	2	1	0	0	1	0	3	0-0
'06	.200	15-0	15	1	3	0	0	0	1	2	7	0-0
'07	.000	17-5	21	1	0	0	0	0	2	6	5	0-0
TOT	**.104**	**46-5**	**48**	**2**	**5**	**1**	**0**	**0**	**4**	**8**	**15**	**0-0**

Michelle Phillips 1986-1988

YR	AVG	GP	AB	R	H	2B	3B	HR	RBI	BB	SO	SB-ATT
'86	.000	22	1	0	0	0	0	0	0	0	0	0-0
'88	1.000	6	1	0	1	0	0	0	2	1	0	0-0
TOT	**.500**	**28**	**2**	**0**	**1**	**0**	**0**	**0**	**2**	**1**	**0**	**0-0**

YR	ERA	W-L	APP	GS	CG	SH	SV	IP	H	R	ER	BB	SO
'86	0.48	14-6	22	20	17	11	0	132.1	87	27	9	16	83
'87	0.58	14-2	16	16	13	6	0	97.1	55	14	8	16	51
'88	0.42	4-0	6	5	4	1	1	33.0	16	5	2	7	9
TOT	**0.51**	**32-8**	**44**	**41**	**34**	**18**	**1**	**262.2**	**158**	**46**	**19**	**39**	**143**

Missy Phillips 1988-1991

YR	AVG	GP	AB	R	H	2B	3B	HR	RBI	BB	SO	SB-ATT
'88	.169	46	124	9	21	4	1	1	8	12	12	1-1
'89	.313	48	134	26	42	10	3	0	21	14	17	0-0
'90	.289	66	187	31	54	9	5	2	36	23	14	3-7
'91	.295	61	166	24	49	6	3	1	18	18	20	1-3
TOT	**.272**	**221**	**611**	**90**	**166**	**29**	**12**	**4**	**83**	**65**	**63**	**5-11**

Janet Pinneau 1983-1986

YR	AVG	GP	AB	R	H	2B	3B	HR	RBI	BB	SO	SB-ATT
'83	.130	21	46	5	6	1	0	1	5	5	10	0-0
'84	.140	33	86	3	12	0	1	0	3	6	11	0-0
'85	.207	37	82	5	17	2	3	0	7	13	27	0-1
'86	.304	25	56	7	17	2	4	0	10	11	7	0-0
TOT	**.193**	**116**	**270**	**20**	**52**	**5**	**8**	**1**	**25**	**35**	**55**	**0-1**

Marianne Pond 1980

YR	AVG	GP	AB	R	H	2B	3B	HR	RBI	BB	SO	SB
'80	.167	20	48	3	8	0	1	0	3	7	8	0

Marcia Pontoni 1976-1979 ('78 Stats Unavailable)

YR	AVG	GP	AB	R	H	2B	3B	HR	RBI	BB	SO	SB
'76	.207	11	29	4	6	0	0	1	4	4	4	1
'77	-	-	-	-	-	-	-	3	13	-	-	-
'79	.211	33	95	10	20	3	0	0	10	15	16	0
TOT	**.210**	**44**	**124**	**14**	**26**	**3**	**0**	**4**	**27**	**19**	**20**	**1**

Julie Poulos 1989

YR	AVG	GP	AB	R	H	2B	3B	HR	RBI	BB	SO	SB-ATT
'89	.241	42	58	14	14	0	0	0	0	7	5	6-7

Alleah Poulson 1994-1997

YR	AVG	GP-GS	AB	R	H	2B	3B	HR	RBI	BB	SO	SB-ATT
'94	.328	54-46	131	18	43	6	3	2	21	14	9	0-0
'95	.364	56-55	165	38	60	13	1	6	52	18	18	0-0
'96	.396	58-58	182	27	72	9	1	1	48	22	6	1-1
'97	.393	61-61	191	38	75	15	2	3	44	16	10	0-0
TOT	**.374**	**229-220**	**669**	**121**	**250**	**43**	**7**	**12**	**165**	**70**	**43**	**1-1**

Jacqui Prober 2017-2020

YR	AVG	GP-GS	AB	R	H	2B	3B	HR	RBI	BB	SO	SB-ATT
'17	.130	21-5	23	6	3	0	0	1	4	5	9	0-0
'18	.154	35-1	13	4	2	1	0	0	1	2	6	0-0
'19	.241	45-9	29	11	7	0	0	0	4	1	3	1-1
'20	.313	20-6	16	7	5	2	0	0	4	1	5	0-0
TOT	**.210**	**121-21**	**81**	**28**	**17**	**3**	**0**	**1**	**13**	**9**	**23**	**1-1**

— Q —

Malia Quarles 2018-2021

YR	AVG	GP-GS	AB	R	H	2B	3B	HR	RBI	BB	SO	SB-ATT
'18	.192	25-2	26	0	5	2	0	0	8	5	6	0-0
'19	.293	41-5	41	4	12	1	0	4	17	5	14	0-0
TOT	**.254**	**66-7**	**67**	**4**	**17**	**3**	**0**	**4**	**25**	**10**	**20**	**0-0**

— R —

Erin Rahn 1999-2002

YR	AVG	GP-GS	AB	R	H	2B	3B	HR	RBI	BB	SO	SB-ATT
'99	.125	66-48	24	28	3	0	0	0	0	4	3	4-5
'00	.000	25-2	3	9	0	0	0	0	0	0	2	5-5
'01	.125	54-20	40	17	5	0	0	0	2	5	10	10-11
'02	.269	58-51	108	25	29	0	0	0	12	5	16	10-12
TOT	**.211**	**203-121**	**175**	**79**	**37**	**0**	**0**	**0**	**14**	**14**	**31**	**29-33**

Stephanie Ramos 2001-2004

YR	AVG	GP-GS	AB	R	H	2B	3B	HR	RBI	BB	SO	SB-ATT
'01	.333	57-55	165	31	55	10	1	2	22	12	24	6-8
'02	.275	56-50	153	21	42	13	0	3	24	13	25	1-2
'03	.296	61-61	199	35	59	11	2	10	34	7	35	4-5
'04	.356	56-56	177	36	63	10	0	12	31	19	21	2-5
TOT	**.316**	**230-222**	**694**	**123**	**219**	**44**	**3**	**27**	**111**	**51**	**105**	**13-20**

Marti Reed 2009-2012

YR	AVG	GP-GS	AB	R	H	2B	3B	HR	RBI	BB	SO	SB-ATT
'09	.188	25-5	16	9	3	0	0	0	1	3	5	2-2
'10	.174	24-4	23	9	4	1	0	0	5	4	8	0-0
'11	.143	23-10	42	9	6	1	0	0	2	6	12	0-1
'12	.229	20-10	35	7	8	1	1	0	6	4	7	0-0
TOT	**.181**	**92-29**	**116**	**34**	**21**	**3**	**1**	**0**	**14**	**17**	**32**	**2-3**

Dot Richardson 1981-1983

YR	AVG	GP	AB	R	H	2B	3B	HR	RBI	BB	SO	SB
'81	.379	48	177	40	67	6	2	2	13	26	6	8
'82	.328	40	137	17	45	8	4	0	8	28	4	4
'83	.333	47	156	25	52	8	4	0	17	19	6	8
TOT	**.349**	**135**	**470**	**82**	**164**	**22**	**10**	**2**	**38**	**73**	**16**	**20**

Lisa Richardson 1977-1978

Mary Ricks 1983-1986

YR	AVG	GP	AB	R	H	2B	3B	HR	RBI	BB	SO	SB-ATT
'83	.274	47	146	15	40	3	0	0	9	10	20	5-5
'84	.199	52	146	10	29	1	1	0	3	7	26	4-4
'85	.266	50	143	11	38	3	1	1	8	9	11	10-12
'86	.259	43	135	20	35	2	1	0	9	11	11	6-7
TOT	**.249**	**192**	**570**	**56**	**142**	**9**	**3**	**1**	**29**	**37**	**68**	**25-28**

Courtney Rivera 2012-2015

YR	ERA	W-L	APP	GS	CG	SH	SV	IP	H	R	ER	BB	SO
'14	0.00	1-0	1	1	0	0	0	4.0	4	1	0	0	1

Kari Robinette 1994-1995

YR	AVG	GP-GS	AB	R	H	2B	3B	HR	RBI	BB	SO	SB-ATT
'94	.225	38-30	80	10	18	2	0	0	8	11	7	0-0
'95	.284	27-24	67	10	19	6	0	2	8	7	9	0-0
TOT	**.252**	**65-54**	**147**	**20**	**37**	**8**	**0**	**2**	**16**	**18**	**16**	**0-0**

Destiny Rodino 2010-2012

YR	ERA	W-L	APP	GS	CG	SH	SV	IP	H	R	ER	BB	SO
'10	3.39	2-1	8	4	0	0	0	20.2	23	16	10	6	11
'11	3.36	2-0	6	3	0	0	0	16.2	20	11	8	4	10
'12	5.42	4-1	13	3	0	0	1	20.2	31	24	16	6	17
TOT	**4.10**	**8-2**	**27**	**10**	**0**	**0**	**1**	**58.0**	**74**	**51**	**34**	**16**	**38**

Britney Rodriguez 2013

YR	AVG	GP-GS	AB	R	H	2B	3B	HR	RBI	BB	SO	SB-ATT
'13	.280	38-20	75	9	21	1	0	4	13	6	21	0-0

Julie Rodriguez 2018-2021

YR	AVG	GP-GS	AB	R	H	2B	3B	HR	RBI	BB	SO	SB-ATT
'18	.167	26-10	36	7	6	1	1	1	10	7	8	0-0
'19	.206	25-8	34	6	7	2	0	0	6	1	4	0-0
'20	.333	15-9	27	6	9	0	0	1	4	4	4	0-0
'21	.208	27-0	24	0	5	2	0	0	6	4	4	0-0
TOT	**.223**	**93-27**	**121**	**19**	**27**	**5**	**1**	**2**	**26**	**16**	**20**	**0-0**

YR	ERA	W-L	APP	GS	CG	SH	SV	IP	H	R	ER	BB	SO
'20	0.00	0-0	1	0	0	0	0	1.1	2	0	0	1	0

Maria Rodriguez 1990

YR	AVG	GP	AB	R	H	2B	3B	HR	RBI	BB	SO	SB-ATT
'90	.222	31	9	11	2	0	0	0	1	3	0	0-0

Priscilla Rouse 1983

YR	AVG	GP	AB	R	H	2B	3B	HR	RBI	BB	SO	SB
'83	.056	17	18	4	1	0	0	0	1	1	5	0

Leslie Rover 1982-1985

YR	AVG	GP	AB	R	H	2B	3B	HR	RBI	BB	SO	SB-ATT
'82	.174	26	46	3	8	0	0	0	1	1	2	0-0
'83	.130	47	123	9	16	0	0	0	5	0	14	2-2
'84	.204	41	98	8	20	3	0	0	4	2	9	2-2
'85	.236	40	106	15	25	4	3	0	4	3	8	1-2
TOT	**.185**	**154**	**373**	**35**	**69**	**7**	**3**	**0**	**14**	**6**	**33**	**5-6**

Celina Rubalcaba 2006-2007

YR	AVG	GP-GS	AB	R	H	2B	3B	HR	RBI	BB	SO	SB-ATT
'06	.318	26-9	22	6	7	2	0	0	4	5	2	0-1
'07	.250	33-15	4	3	1	0	0	0	2	0	1	1-2
TOT	**.308**	**59-24**	**26**	**9**	**8**	**2**	**0**	**0**	**6**	**5**	**3**	**1-3**

Lisa Rubarth 1976-1978 ('77-'78 Stats Unavailable)

YR	AVG	GP	AB	R	H	2B	3B	HR	RBI	BB	SO	SB
'76	.176	14	34	10	6	1	0	0	4	7	2	1

Debbie Ruelas 1984-1986

YR	AVG	GP	AB	R	H	2B	3B	HR	RBI	BB	SO	SB-ATT
'84	.227	40	97	6	22	1	1	0	8	4	8	0-0
'85	.213	45	94	3	20	1	2	0	4	7	12	2-2
'86	.212	31	52	8	11	0	1	0	6	5	7	2-2
TOT	**.218**	**116**	**243**	**17**	**53**	**2**	**4**	**0**	**18**	**16**	**27**	**4-4**

Sara Rusconi Vicinanza 2020-

YR	AVG	GP-GS	AB	R	H	2B	3B	HR	RBI	BB	SO	SB-ATT
'20	.438	13-6	16	4	7	1	0	3	7	1	4	0-0
'21	.000	1-1	0	0	0	0	0	0	0	0	0	0-0
TOT	**.438**	**14-7**	**16**	**4**	**7**	**1**	**0**	**3**	**7**	**0**	**0**	**0-0**

— S —

Nicole Sandberg 2002-2005

YR	AVG	GP-GS	AB	R	H	2B	3B	HR	RBI	BB	SO	SB-ATT
'02	.333	3-0	3	1	1	0	0	0	0	0	1	0-0
'03	.000	4-0	1	1	0	0	0	0	0	2	0	0-0
'04	.500	2-0	2	0	1	0	0	0	0	0	0	0-0
TOT	**.333**	**9-0**	**6**	**2**	**2**	**0**	**0**	**0**	**0**	**2**	**1**	**0-0**

Mysha Sataraka 2013-2016

YR	AVG	GP-GS	AB	R	H	2B	3B	HR	RBI	BB	SO	SB-ATT
'13	.276	42-41	116	20	32	7	0	9	29	21	21	0-1
'14	.331	60-60	178	35	59	11	0	16	55	38	20	2-2
'15	.361	51-39	97	23	35	5	0	7	33	26	14	0-0
'16	.380	57-57	137	42	52	10	1	15	59	59	22	2-2
TOT	**.337**	**210-197**	**528**	**120**	**178**	**33**	**1**	**47**	**176**	**144**	**77**	**4-5**

Jennifer Schroeder 2005-2006, 2008

YR	AVG	GP-GS	AB	R	H	2B	3B	HR	RBI	BB	SO	SB-ATT
'05	.077	13-8	26	1	2	0	0	0	0	0	10	0-0
'06	.000	5-2	2	0	0	0	0	0	0	0	1	0-0
'08	.183	54-52	142	6	26	5	0	3	13	3	50	0-0
TOT	**.165**	**72-62**	**170**	**7**	**28**	**5**	**0**	**3**	**13**	**3**	**61**	**0-0**

Katie Schroeder 2008-2012

YR	AVG	GP-GS	AB	R	H	2B	3B	HR	RBI	BB	SO	SB-ATT
'08	.362	57-57	185	34	67	7	0	0	17	23	32	8-15
'09	.402	56-56	174	55	70	5	1	14	33	33	23	19-24
'10*	.364	7-7	22	7	8	0	0	1	3	4	4	2-2
'11	.324	54-53	176	44	57	12	0	4	21	27	41	5-8
'12	.407	56-56	177	59	72	14	0	5	31	28	25	17-19
TOT	**.373**	**230-229**	**734**	**199**	**274**	**38**	**1**	**24**	**105**	**115**	**125**	**51-68**

Marisa Schwartz 2012-2015

YR	AVG	GP-GS	AB	R	H	2B	3B	HR	RBI	BB	SO	SB-ATT
'12	.000	1-0	0	0	0	0	0	0	0	0	0	0-0
'13	.111	8-2	9	1	1	1	0	0	0	1	1	0-0
TOT	**.111**	**9-2**	**9**	**1**	**1**	**1**	**0**	**0**	**0**	**1**	**1**	**0-0**

Anjelica Selden 2005-2008

YR	ERA	W-L	APP	GS	CG	SH	SV	IP	H	R	ER	BB	SO
'05	1.10	29-14	50	42	42	13	2	325.0	187	70	51	46	485
'06	1.06	35-7	44	37	37	16	1	282.2	153	55	43	80	408
'07	2.82	17-11	33	28	20	7	0	171.0	139	96	69	66	213
'08	0.96	29-5	40	35	28	8	2	233.2	119	51	32	40	335
TOT	**1.35**	**110-37**	**167**	**142**	**127**	**44**	**5**	**1012.1**	**598**	**272**	**195**	**232**	**1441**

Zoe Shaw 2016-2019

YR	AVG	GP-GS	AB	R	H	2B	3B	HR	RBI	BB	SO	SB-ATT
'16	.224	53-47	116	31	26	7	1	0	10	18	25	4-5
'17	.326	63-63	144	34	47	8	1	0	10	22	19	3-3
'18	.309	60-42	55	19	17	1	1	0	6	10	15	0-0
'19	.350	44-14	40	13	14	0	2	0	6	7	13	0-0
TOT	**.293**	**220-166**	**355**	**97**	**104**	**16**	**5**	**0**	**32**	**57**	**72**	**7-8**

Sue Sherman 1978-1979 ('78 Stats Unavailable)

YR	AVG	GP	AB	R	H	2B	3B	HR	RBI	BB	SO	SB
'79	.231	26	78	13	18	0	1	0	2	0	0	0

Jenna Shih 1998

YR	AVG	GP-GS	AB	R	H	2B	3B	HR	RBI	BB	SO	SB-ATT
'98	.182	32-15	44	8	8	0	0	0	4	3	7	0-1

Stacey Shire 1984

YR	AVG	GP	AB	R	H	2B	3B	HR	RBI	BB	SO	SB
'84	.160	14	25	0	4	0	0	0	2	0	4	0

Kaila Shull 2007-2010

YR	AVG	GP-GS	AB	R	H	2B	3B	HR	RBI	BB	SO	SB-ATT
'07	.274	53-52	146	31	40	8	2	7	26	19	31	4-4
'08	.211	22-18	57	6	12	3	0	2	7	1	17	2-2
'09	.360	56-56	161	30	58	12	2	12	59	15	30	2-2
'10	.287	52-44	122	30	35	7	0	6	20	19	28	2-2
TOT	**.298**	**183-170**	**486**	**97**	**145**	**30**	**4**	**27**	**112**	**54**	**106**	**10-10**

Kaelyn Silva 1984-1986

YR	AVG	GP	AB	R	H	2B	3B	HR	RBI	BB	SO	SB-ATT
'84	.071	12	14	2	1	0	0	0	1	1	4	0-0
'85	.214	11	14	1	3	0	0	0	0	0	3	0-0
'86	.143	9	21	3	3	0	0	0	4	0	1	1-1
TOT	**.143**	**32**	**49**	**6**	**7**	**0**	**0**	**0**	**5**	**1**	**8**	**1-1**

Jennifer Simm 1984-1985

YR	AVG	GP	AB	R	H	2B	3B	HR	RBI	BB	SO	SB-ATT
'84	.268	49	138	10	37	2	1	1	18	9	8	1-1
'85	.231	50	143	16	33	4	1	1	5	6	5	2-2
TOT	**.249**	**99**	**281**	**26**	**70**	**6**	**2**	**2**	**23**	**15**	**13**	**3-3**

Amanda Simpson 2001-2004

YR	AVG	GP-GS	AB	R	H	2B	3B	HR	RBI	BB	SO	SB-ATT
'01	.000	60-0	0	22	0	0	0	0	0	0	0	2-5
'02	.000	59-0	0	21	0	0	0	0	0	0	0	5-9
'03	.000	57-1	1	21	0	0	0	0	1	1	0	9-14
'04	.000	50-0	1	15	0	0	0	0	0	0	0	6-8
TOT	**.000**	**226-1**	**2**	**79**	**0**	**0**	**0**	**0**	**1**	**1**	**0**	**22-36**

Maddie Skibitzki 2017-2019

YR	AVG	GP-GS	AB	R	H	2B	3B	HR	RBI	BB	SO	SB-ATT
'19	.000	2-0	0	1	0	0	0	0	0	0	0	0-0

Alana Snow 2018-2021

YR	AVG	GP-GS	AB	R	H	2B	3B	HR	RBI	BB	SO	SB-ATT
'18	.000	1-0	0	0	0	0	0	0	0	0	0	0-0
'19	.000	18-0	0	4	0	0	0	0	0	0	0	0-0
'20	1.000	15-0	1	5	1	0	0	0	1	0	0	0-0
'21	.000	30-1	1	10	0	0	0	0	0	0	1	0-1
TOT	**1.000**	**34-0**	**1**	**9**	**1**	**0**	**0**	**0**	**1**	**0**	**0**	**0-0**

Talee Snow 2011-2013

YR	AVG	GP-GS	AB	R	H	2B	3B	HR	RBI	BB	SO	SB-ATT
'11	.239	50-49	92	13	22	4	0	0	14	15	12	0-1
'12	.313	50-43	112	25	35	9	0	2	19	14	19	1-1
TOT	**.279**	**100-92**	**204**	**38**	**57**	**13**	**0**	**2**	**33**	**29**	**31**	**1-2**

Jazmine Sosa 2013-2016

YR	AVG	GP-GS	AB	R	H	2B	3B	HR	RBI	BB	SO	SB-ATT
'13	.000	2-0	0	1	0	0	0	0	0	0	0	0-0
'14	.000	2-0	0	0	0	0	0	0	0	0	0	0-0
'16	.125	4-3	8	0	1	0	0	0	0	0	0	0-0
TOT	**.125**	**8-3**	**8**	**1**	**1**	**0**	**0**	**0**	**0**	**0**	**0**	**0-0**

Lexi Sosa 2020-

YR	AVG	GP-GS	AB	R	H	2B	3B	HR	RBI	BB	SO	SB-ATT
'20	.500	6-5	8	1	4	0	0	1	5	1	1	0-0
'21	.000	3-2	3	0	0	0	0	0	0	0	1	0-0
TOT	**.364**	**9-7**	**11**	**1**	**4**	**0**	**0**	**1**	**5**	**1**	**2**	**0-0**

YR	ERA	W-L	APP	GS	CG	SH	SV	IP	H	R	ER	BB	SO
'20	1.50	4-0	9	7	3	3	0	28.0	22	6	6	9	29
'21	2.33	2-0	7	5	0	0	0	15.0	9	5	5	8	11
TOT	**1.79**	**6-0**	**16**	**12**	**3**	**3**	**0**	**43.0**	**31**	**11**	**11**	**17**	**40**

Delaney Spaulding 2014-2017

YR	AVG	GP-GS	AB	R	H	2B	3B	HR	RBI	BB	SO	SB-ATT
'14	.353	60-60	173	59	61	15	3	8	50	40	33	18-24
'15	.397	63-62	189	69	75	20	3	20	72	37	20	7-10
'16	.341	57-57	170	52	58	9	0	17	61	27	32	6-7
'17	.380	63-63	205	58	78	18	1	16	46	22	21	6-6
TOT	**.369**	**243-242**	**737**	**238**	**272**	**62**	**7**	**61**	**229**	**126**	**106**	**37-47**

Kaelin Sprawls 2012-2015

YR	AVG	GP-GS	AB	R	H	2B	3B	HR	RBI	BB	SO	SB-ATT
'12	.000	15-0	0	4	0	0	0	0	0	0	0	0-0
'13	.250	29-0	8	15	2	0	0	1	2	0	3	0-0
'14	.000	15-1	1	2	0	0	0	0	0	0	1	0-0
'15	.000	11-0	1	4	0	0	0	0	0	0	0	0-0
TOT	**.200**	**70-1**	**10**	**25**	**2**	**0**	**0**	**1**	**2**	**0**	**4**	**0-0**

Shana Stewart 2004-2007

YR	AVG	GP-GS	AB	R	H	2B	3B	HR	RBI	BB	SO	SB-ATT
'04	.000	2-0	0	2	0	0	0	0	0	1	0	0-0
'05	.000	8-0	1	0	0	0	0	0	0	0	0	0-0
'06	.250	12-6	16	2	4	0	0	0	2	0	8	0-0
'07	.200	17-1	5	7	1	0	0	0	0	0	1	0-0
TOT	**.227**	**39-7**	**22**	**11**	**5**	**0**	**0**	**0**	**2**	**1**	**9**	**0-0**

Jeanne Stone 1976-1977 ('76-'77 Stats Unavailable)

Claire Sua 2001-2004

YR	AVG	GP-GS	AB	R	H	2B	3B	HR	RBI	BB	SO	SB-ATT
'01	.380	68-68	205	26	78	3	0	10	56	24	23	0-3
'02	.291	62-62	189	22	55	10	0	13	58	25	26	0-0
'03	.322	56-56	177	26	57	6	0	17	51	13	26	0-0
'04	.297	54-54	158	17	47	4	0	10	31	34	18	0-0
TOT	**.325**	**240-240**	**729**	**91**	**237**	**23**	**0**	**50**	**196**	**96**	**93**	**0-3**

YR	ERA	W-L	APP	GS	CG	SH	SV	IP	H	R	ER	BB	SO
'02	1.17	2-0	4	1	1	1	0	12.0	10	2	2	2	5

Colleen Sullivan 2019

YR	AVG	GP-GS	AB	R	H	2B	3B	HR	RBI	BB	SO	SB-ATT
'19	.239	49-32	92	15	22	4	0	5	12	28	19	0-0

Taylor Sullivan 2019-

YR	AVG	GP-GS	AB	R	H	2B	3B	HR	RBI	BB	SO	SB-ATT
'19	.239	49-32	92	15	22	4	0	5	12	28	19	0-0

Stacy Sunny 1987-1988

YR	AVG	GP	AB	R	H	2B	3B	HR	RBI	BB	SO	SB-ATT
'87	.255	40	98	19	25	6	0	1	5	6	9	2-2
'88	.301	57	176	30	53	4	1	0	14	5	5	11-13
TOT	**.285**	**97**	**274**	**49**	**78**	**10**	**1**	**1**	**19**	**11**	**14**	**13-15**

Stephanie Swenson 1998-2001

YR	AVG	GP-GS	AB	R	H	2B	3B	HR	RBI	BB	SO	SB-ATT
'99	.000	26-7	0	9	0	0	0	0	0	0	0	0-0
'00	.500	24-15	2	6	1	0	0	0	1	0	0	2-2
'01	.000	8-4	0	1	0	0	0	0	0	0	0	0-0
TOT	**.500**	**58-26**	**2**	**16**	**1**	**0**	**0**	**0**	**1**	**0**	**0**	**2-2**

YR	ERA	W-L	APP	GS	CG	SH	SV	IP	H	R	ER	BB	SO
'98	2.21	9-9	25	12	12	1	0	136.1	111	62	43	81	57
'99	6.74	2-1	4	4	1	0	0	17.2	24	17	17	14	12
'00	0.81	10-1	14	12	9	6	0	77.2	37	14	9	41	49
'01	1.35	6-0	8	5	3	2	0	31.0	19	7	6	11	31
TOT	**2.00**	**27-11**	**51**	**33**	**25**	**9**	**0**	**262.2**	**191**	**100**	**75**	**147**	**149**

— T —

Selina Ta'amilo 2015-2018

YR	AVG	GP-GS	AB	R	H	2B	3B	HR	RBI	BB	SO	SB-ATT
'17	.400	5-2	5	0	2	0	0	0	3	0	0	0-0

YR	ERA	W-L	APP	GS	CG	SH	SV	IP	H	R	ER	BB	SO
'15	3.28	6-2	32	11	2	0	3	70.1	71	37	33	37	61
'16	3.52	19-6	45	25	8	2	1	153.1	167	91	77	58	120
'17	2.83	14-0	27	14	5	1	0	104.0	97	47	42	40	75
'18	2.53	10-3	21	13	4	1	2	72.0	66	37	26	23	45
TOT	**3.12**	**49-11**	**125**	**63**	**19**	**4**	**6**	**399.2**	**401**	**212**	**178**	**158**	**301**

Brianna Tautalafua 2016-2019

YR	AVG	GP-GS	AB	R	H	2B	3B	HR	RBI	BB	SO	SB-ATT
‘16	.278	36-36	97	12	27	1	0	7	21	16	21	0-1
‘17	.335	63-63	185	30	62	12	0	16	52	16	36	0-0
‘18	.262	65-65	183	19	48	4	0	8	35	26	36	0-0
‘19	.200	45-42	115	10	23	0	1	5	22	11	26	0-0
TOT	**.276**	**209-206**	**580**	**71**	**160**	**17**	**1**	**36**	**130**	**69**	**119**	**0-1**

Pam Titchner 1980

YR	AVG	GP	AB	R	H	2B	3B	HR	RBI	BB	SO	SB
‘80	.213	20	47	3	10	0	3	0	0	2	3	1

Alyssa Tiumalu 2011-2014

YR	AVG	GP-GS	AB	R	H	2B	3B	HR	RBI	BB	SO	SB-ATT
‘11	.302	47-46	126	19	38	5	0	9	24	21	38	0-0
‘12	.169	33-26	65	6	11	0	0	2	8	5	16	0-0
‘13	.197	27-27	76	9	15	2	1	1	8	5	15	0-0
‘14	.248	57-52	129	15	32	4	1	6	24	24	23	0-0
TOT	**.242**	**164-151**	**396**	**49**	**96**	**11**	**2**	**18**	**64**	**55**	**92**	**0-0**

Becky Toler 1993-1994

YR	AVG	GP-GS	AB	R	H	2B	3B	HR	RBI	BB	SO	SB-ATT
‘93	.000	11	2	2	0	0	0	0	0	1	0	0-2
‘94	.500	17	4	7	2	0	0	0	0	1	1	0-0
TOT	**.333**	**28**	**6**	**9**	**2**	**0**	**0**	**0**	**0**	**2**	**1**	**0-2**

Marcel Torres 2001

YR	AVG	GP-GS	AB	R	H	2B	3B	HR	RBI	BB	SO	SB-ATT
‘01	.356	39-14	59	5	21	2	0	2	6	2	14	0-0

Monica Tourville 1986-1989

YR	AVG	GP	AB	R	H	2B	3B	HR	RBI	BB	SO	SB-ATT
‘86	.154	18	39	3	6	1	1	0	2	4	7	0-0
‘87	.231	46	108	3	25	6	0	0	10	15	14	0-1
‘88	.233	38	73	4	17	3	0	0	9	7	7	0-0
‘89	.315	27	54	4	17	2	0	0	5	8	5	0-0
TOT	**.237**	**129**	**274**	**14**	**65**	**12**	**1**	**0**	**26**	**34**	**33**	**0-1**

Leslie Trapnell 1975-1976

YR	AVG	GP	AB	R	H	2B	3B	HR	RBI	BB	SO	SB
‘75	.308	20	65	24	20	4	0	4	31	14	-	0
‘76	.292	11	24	10	7	0	0	3	12	4	4	1
TOT	**.303**	**31**	**89**	**34**	**27**	**4**	**0**	**7**	**43**	**18**	**4**	**1**

Michelle Turner 2003-2004

YR	AVG	GP-GS	AB	R	H	2B	3B	HR	RBI	BB	SO	SB-ATT
‘03	.083	24-20	12	1	1	0	0	0	0	1	6	0-0
‘04	.136	14-7	22	1	3	0	0	0	2	1	8	0-0
TOT	**.118**	**38-27**	**34**	**2**	**4**	**0**	**0**	**0**	**2**	**2**	**14**	**0-0**

YR	ERA	W-L	APP	GS	CG	SH	SV	IP	H	R	ER	BB	SO
‘03	0.83	14-0	19	16	13	8	0	93.0	57	14	11	28	46
‘04	1.83	1-0	2	1	0	0	0	7.2	5	2	2	2	7
TOT	**0.90**	**15-0**	**21**	**17**	**13**	**8**	**0**	**100.2**	**62**	**16**	**13**	**30**	**53**

— V —

Cindy Valero 1992-1995

YR	AVG	GP-GS	AB	R	H	2B	3B	HR	RBI	BB	SO	SB-ATT
‘92	.197	28-21	66	8	13	1	0	0	1	1	7	1-1
‘93	.146	19-10	41	6	6	0	0	0	3	0	0	0-0
‘94	.311	25-22	61	6	19	3	0	0	11	0	5	0-0
‘95	.217	43-39	69	5	15	0	1	0	5	3	6	0-0
TOT	**.224**	**115-92**	**237**	**25**	**53**	**4**	**1**	**0**	**20**	**4**	**18**	**1-1**

Gina Vecchione 1980-1982

YR	AVG	GP	AB	R	H	2B	3B	HR	RBI	BB	SO	SB
‘80	.200	28	70	5	14	2	1	0	9	3	5	1
‘81	.333	47	177	20	59	10	3	0	21	12	16	2
‘82	.253	42	150	8	38	1	4	0	12	11	11	2
TOT	**.280**	**117**	**397**	**33**	**111**	**13**	**8**	**0**	**42**	**26**	**32**	**5**

Nichole Victoria 1991-1994

YR	AVG	GP-GS	AB	R	H	2B	3B	HR	RBI	BB	SO	SB-ATT
‘91	.241	57	137	17	33	1	1	0	9	11	15	1-1
‘92	.223	52-52	148	15	33	1	0	0	15	4	10	3-4
‘93	.253	50-50	146	19	37	3	1	1	22	6	12	1-1
‘94	.292	56-55	161	22	47	5	2	0	19	15	6	0-0
TOT	**.253**	**215**	**592**	**73**	**150**	**10**	**4**	**1**	**65**	**36**	**43**	**5-6**

Anna Vines 2019-

YR	AVG	GP-GS	AB	R	H	2B	3B	HR	RBI	BB	SO	SB-ATT
‘19	.290	41-17	31	13	9	0	0	0	2	1	1	1-3
‘20	.667	17-2	3	8	2	1	0	1	2	0	0	1-1
‘21	.340	45-37	94	18	32	5	0	2	14	12	22	4-5
TOT	**.336**	**103-56**	**128**	**39**	**43**	**6**	**0**	**3**	**18**	**13**	**23**	**6-9**

— W —

Karen Walker 1986-1989

YR	AVG	GP	AB	R	H	2B	3B	HR	RBI	BB	SO	SB-ATT
‘86	.315	40	108	15	34	4	0	0	12	3	6	1-3
‘87	.290	59	162	21	47	3	2	0	23	6	14	8-11
‘88	.289	55	166	12	48	5	1	0	15	8	8	1-2
‘89	.246	44	114	10	28	3	0	0	22	11	6	2-3
TOT	**.285**	**198**	**550**	**58**	**157**	**15**	**3**	**0**	**72**	**28**	**34**	**12-19**

Lori Warkentin 1980-1982

YR	AVG	GP	AB	R	H	2B	3B	HR	RBI	BB	SO	SB
‘82	.000	10	3	0	0	0	0	0	0	0	0	0

YR	ERA	W-L	APP	GS	CG	SH	SV	IP	H	R	ER	BB	SO
‘80	0.69	3-3	8	-	-	-	-	40.2	27	10	4	12	30
‘81	0.42	12-5	19	-	-	-	-	133.2	68	15	8	29	79
‘82	0.25	6-1	10	8	6	4	0	57.0	25	2	2	11	55
TOT	**0.42**	**21-9**	**37**	**8**	**6**	**4**	**0**	**231.1**	**120**	**27**	**14**	**52**	**164**

Kinsley Washington 2018-

YR	AVG	GP-GS	AB	R	H	2B	3B	HR	RBI	BB	SO	SB-ATT
‘18	.328	62-61	137	35	45	7	1	0	10	14	22	7-8
‘19	.321	62-61	168	43	54	9	4	1	19	9	30	7-8
‘20	.353	26-26	85	29	30	1	2	2	15	10	10	11-11
‘21	.329	52-50	140	29	46	11	0	3	32	16	37	16-17
TOT	**.330**	**202-198**	**530**	**136**	**175**	**28**	**7**	**6**	**76**	**49**	**99**	**41-44**

Natasha Watley 2000-2003

YR	AVG	GP-GS	AB	R	H	2B	3B	HR	RBI	BB	SO	SB-ATT
‘00	.426	58-58	188	48	80	10	4	1	11	12	15	32-37
‘01	.409	68-68	247	75	101	9	5	2	36	11	18	52-56
‘02	.485	64-64	231	65	112	14	7	2	35	17	9	39-47
‘03	.481	61-61	212	64	102	12	5	10	53	22	14	35-44
TOT	**.450**	**251-251**	**878**	**252**	**395**	**45**	**21**	**15**	**135**	**62**	**56**	**158-184**

Shauna Wattenberg 1984-1987

YR	AVG	GP	AB	R	H	2B	3B	HR	RBI	BB	SO	SB-ATT
‘84	.218	25	55	5	12	2	0	0	6	1	9	1-1
‘85	.100	18	30	6	3	0	0	0	0	4	3	0-0
‘86	.107	23	56	3	6	0	0	0	6	3	10	0-0
‘87	.213	54	127	16	27	7	1	0	9	14	20	6-6
TOT	**.179**	**120**	**268**	**30**	**48**	**9**	**1**	**0**	**21**	**22**	**42**	**7-7**

Erin Weiler 1998-1999

YR	ERA	W-L	APP	GS	CG	SH	SV	IP	H	R	ER	BB	SO
‘98	2.96	7-11	26	23	11	3	0	111.0	130	71	47	38	54
‘99	0.00	1-0	2	1	1	1	0	8.0	6	0	0	2	6
TOT	**2.76**	**8-11**	**28**	**24**	**12**	**4**	**0**	**119.0**	**136**	**71**	**47**	**40**	**60**

DeeDee Weiman 1990-1992, 1994

YR	AVG	GP-GS	AB	R	H	2B	3B	HR	RBI	BB	SO	SB-ATT
‘90	.134	40	67	5	9	0	0	0	7	6	5	0-0
‘91	.250	44	72	4	18	3	0	0	12	2	9	0-1
‘92	.250	31-29	4	1	1	0	0	0	0	0	0	0-0
TOT	**.196**	**115**	**143**	**10**	**28**	**3**	**0**	**0**	**19**	**8**	**14**	**0-1**

YR	ERA	W-L	APP	GS	CG	SH	SV	IP	H	R	ER	BB	SO
‘90	0.64	13-3	17	17	15	11	0	109.1	42	13	10	20	112
‘91	0.69	14-0	16	14	12	8	0	102.0	38	11	10	28	138
‘92	0.51	11-1	14	14	11	10	0	82.1	23	6	6	32	138
‘94	1.03	21-9	33	31	27	13	2	209.2	82	39	31	48	359
TOT	**0.79**	**59-13**	**80**	**76**	**65**	**42**	**2**	**503.1**	**185**	**69**	**57**	**128**	**747**

Christa Williams 1997

YR	AVG	GP-GS	AB	R	H	2B	3B	HR	RBI	BB	SO	SB-ATT
‘97	.170	49-45	47	5	8	1	0	0	3	3	10	0-0

YR	ERA	W-L	APP	GS	CG	SH	SV	IP	H	R	ER	BB	SO
‘97	1.81	21-8	34	29	28	14	4	205.0	149	64	53	84	218

Debbie Willie 1977-1979 (‘77-’78 Stats Unavailable)

YR	AVG	GP	AB	R	H	2B	3B	HR	RBI	BB	SO	SB
‘79	.267	8	15	2	4	1	0	0	0	4	0	0

Lauren Wilmoth 2007

YR	AVG	GP-GS	AB	R	H	2B	3B	HR	RBI	BB	SO	SB-ATT
‘07	.000	22-0	0	9	0	0	0	0	0	0	0	1-1

Stacy Winsberg 1982-1985

YR	AVG	GP	AB	R	H	2B	3B	HR	RBI	BB	SO	SB
‘82	.195	42	113	13	22	2	0	0	7	11	7	4
‘83	.213	45	136	16	29	0	0	0	8	8	6	7
‘84	.175	39	97	8	17	0	0	0	2	5	9	0
‘85	.200	47	135	6	27	4	1	0	6	9	3	2
TOT	**.198**	**173**	**481**	**43**	**95**	**6**	**1**	**0**	**23**	**33**	**25**	**13**

Delanie Wisz 2020-

YR	AVG	GP-GS	AB	R	H	2B	3B	HR	RBI	BB	SO	SB-ATT
‘20	.359	26-25	64	16	23	5	1	5	20	15	5	0-1
‘21	.296	54-54	162	23	48	13	0	14	44	17	19	1-2
TOT	**.314**	**80-79**	**226**	**39**	**71**	**18**	**1**	**19**	**64**	**32**	**24**	**1-3**

Stevie Wisz 2016-2019

YR	AVG	GP-GS	AB	R	H	2B	3B	HR	RBI	BB	SO	SB-ATT
‘16	.000	10-0	0	4	0	0	0	0	0	0	0	0-0
‘17	.500	14-2	2	5	1	0	0	0	0	0	1	1-1
‘18	.000	30-1	1	8	0	0	0	0	0	0	1	0-0
‘19	.000	32-0	1	8	0	0	0	0	0	0	0	0-0
TOT	**.250**	**86-3**	**4**	**25**	**1**	**0**	**0**	**0**	**0**	**0**	**2**	**1-1**

Jane Wortman 1975

YR	AVG	GP	AB	R	H	2B	3B	HR	RBI	BB	SO	SB
‘75	.262	20	61	16	16	2	1	0	19	14	-	11

Charlene Wright 1975-1976

YR	AVG	GP	AB	R	H	2B	3B	HR	RBI	BB	SO	SB
‘75	.333	20	66	28	22	2	2	3	23	16	-	7
‘76	.325	16	40	10	13	2	1	1	6	2	0	3
TOT	**.330**	**36**	**106**	**38**	**35**	**4**	**3**	**4**	**29**	**18**	**0**	**10**

YR	ERA	W-L	APP	GS	CG	SH	SV	IP	H	R	ER	BB	SO
‘75	2.37	-	-	-	-	-	-	118.0	77	65	40	82	52
‘76	0.55	6-2	8	8	8	2	0	50.2	24	12	4	35	49
TOT	**1.83**	**6-2**	**8**	**8**	**8**	**2**	**0**	**168.2**	**101**	**77**	**44**	**117**	**101**

Janice Wright 1976-1979 (‘77-’78 Stats Unavailable)

YR	AVG	GP	AB	R	H	2B	3B	HR	RBI	BB	SO	SB
‘76	.581	13	31	8	18	0	0	1	7	4	0	2
‘79	.238	29	84	11	20	1	1	1	8	4	3	1
TOT	**.330**	**42**	**115**	**19**	**38**	**1**	**1**	**2**	**15**	**8**	**3**	**3**

Kim Wuest 1995-1998

YR	AVG	GP-GS	AB	R	H	2B	3B	HR	RBI	BB	SO	SB-ATT
‘95	.247	43-32	93	11	23	6	0	2	13	21	24	0-0
‘96	.340	57-55	156	26	53	7	0	13	42	30	25	0-0
‘97	.214	58-58	154	16	33	1	0	4	25	22	32	0-0
‘98	.326	45-45	129	20	42	8	0	11	27	17	17	0-0
TOT	**.284**	**203-190**	**532**	**73**	**151**	**22**	**0**	**30**	**107**	**90**	**98**	**0-0**

YR	ERA	W-L	APP	GS	CG	SH	SV	IP	H	R	ER	BB	SO
‘96	0.00	2-0	2	2	2	1	0	10.0	6	1	0	1	6

— Y —

Barbara Young 1981-1984

YR	AVG	GP	AB	R	H	2B	3B	HR	RBI	BB	SO	SB
‘81	.291	48	175	17	51	6	2	0	21	9	22	3
‘82	.204	42	147	7	30	5	0	0	12	6	8	0
‘83	.224	45	147	7	33	1	1	1	10	8	9	2
‘84	.229	39	105	3	24	4	1	1	10	3	15	3
TOT	**.240**	**174**	**574**	**34**	**138**	**16**	**4**	**2**	**53**	**26**	**54**	**8**

Dani Yudin 2009-2012

YR	AVG	GP-GS	AB	R	H	2B	3B	HR	RBI	BB	SO	SB-ATT
‘09	.206	52-50	131	12	27	3	1	4	19	23	33	0-0
‘10	.336	52-43	119	26	40	7	0	9	26	29	23	0-0
‘11	.264	35-35	87	7	23	3	0	3	19	26	15	0-0
‘12	.308	56-55	133	22	41	7	0	7	36	43	36	0-0
TOT	**.279**	**195-183**	**470**	**67**	**131**	**20**	**1**	**23**	**100**	**121**	**107**	**0-0**

— Z —

Emily Zaplatosch 2003-2006

YR	AVG	GP-GS	AB	R	H	2B	3B	HR	RBI	BB	SO	SB-ATT
‘03	.305	59-57	151	21	46	7	1	10	29	32	33	1-1
‘04	.241	56-56	141	13	34	4	0	5	20	28	15	0-0
‘05	.305	60-60	177	21	54	13	1	7	41	22	24	2-2
‘06	.275	59-59	182	18	50	8	0	7	28	25	36	0-0
TOT	**.283**	**234-232**	**651**	**73**	**184**	**32**	**2**	**29**	**118**	**107**	**108**	**3-3**

Cheryl Ziegler 1986

YR	AVG	GP	AB	R	H	2B	3B	HR	RBI	BB	SO	SB-ATT
‘86	.167	3	6	1	1	0	0	1	1	0	2	0-0

Erica Ziencina 1988-1991

YR	AVG	GP	AB	R	H	2B	3B	HR	RBI	BB	SO	SB-ATT
‘88	.205	48	132	17	27	3	0	0	5	8	2	2-4
‘89	.205	36	88	7	18	4	1	0	9	4	4	2-2
‘90	.260	54	131	8	34	0	0	0	6	5	4	1-1
‘91	.336	51	146	18	49	7	1	3	33	5	4	0-0
TOT	**.258**	**189**	**497**	**50**	**128**	**14**	**2**	**3**	**53**	**22**	**14**	**5-7**

#00

Rachel Garcia	2016-2021

#1 (Retired)

Lisa Rubarth	1976-1978
Dot Richardson	***1981-1983***
Gina Holmstrom	1984-1987
Lorraine Maynez	1988-1989, 1991
Becky Toler	1993
Nicole Odom	1994-1996, 1998
Casey Hiraiwa	1999

#2 (Retired)

Marcia Pontoni	1976-1979
Gina Vecchione	***1980-1982***
Leslie Rover	1983
Stacey Shire	1984
Tracy Ferguson	1986
Kelly Inouye	1989-1993
Felicia Cruz	1994-1995
Erin Rahn	1999-2002
Andrea Duran	2003-2006

#3

Becky Lewthwaite	1975-1977
Marianne Pond	1980
Tracy Compton	1982-1985
Kathy Lorenz	1986-1987
Bea Chiaravanont	1988-1989
Maria Rodriguez	1990
Nicole Anderson	1991
Felicia Cruz	1992-1993
Stephanie Carew	1994
Laurie Fritz	1996-1998
Lupe Brambila	1999-2001
Allison Chislock	2002-2003
GiOnna DiSalvatore	2008-2011
Ally Carda	2012-2015
Briana Perez	**2018-**

#4

Janice Wright	1976-1979
Shauna Wattenberg	1984
Jennifer Simm	1985
Samantha Ford	1986-1989
Kristy Howard	1990-1993
Kaci Clark	1995-1996
Christa Williams	1997
Marin Noack	1998-2001
Anjelica Selden	2005-2008
Marti Reed	2009-2012
Gabrielle Maurice	2014-2017
Holly Azevedo	**2018-**

#5

Charlene Wright	1975-1976
Nedra Jerry	1977, 1979-1981
Priscilla Rouse	1983
Jennifer Simm	1984
Kaelyn Silva	1985-1986
Michelle Montgomery	1987
DeeDee Weiman	1990-1992, 1994
Sandra Burkey	1995-1996
Nikki Barbieri	1997
Karen Hoshizaki	1997-1999
Casey Hiraiwa	2000-2002
Alissa Eno	2003-2006
Donna Kerr	2008-2011
Kaelin Sprawls	2012-2015
Julie Rodriguez	2018-2021
Savannah Pola	**2022-**

#6 (Retired)

Sue Enquist	***1975-1978***
Karen Andrews	1979-1982
Michelle Aguilar	1983
Tricia Mang	1984
Lisa Hankerd	1986
Julie Poulos	1989
Bea Chiaravanont	1991
Nicole Anderson	1993
Laurie Fritz	1995
Nicole Ochoa	1996-1997
Jenny Gardner	1998-2000

#7

Leslie Trapnell	1975-1976
Gail Edson	1977-1980
Sue Eskierski	1981-1982
Janet Pinneau	1983
Cheryl Dazalla	1984
Tricia Mang	1985
Sandra Arledge	1986-1987
Shanna Flynn	1988-1991
Joanne Alchin	1992-1993
Kari Robinette	1994-1995
Jamie Oenning	1998
Amanda Freed	1999-2002
Tara Henry	2004-2007
Samantha Camuso	2008-2012
Brittany Moeai	2013-2015
Jenna Crawford	2017-2018
Maya Brady	**2020-**

#8

Frankie Butler	1978-1981
Barbara Young	1982-1984
Yvonne Gutierrez	1989-1992
Kelly Howard	1993-1996
Lesley Feldman	1997-1999
Kelsey Enquist	2006-2007
Andrea Harrison	2009-2011
Kylee Perez	2015-2018
Megan Faraimo	**2019-**

#9 (Retired)

Laura Mishima	1975-1977
Lucy Innuso	1978-1980
Karen Owens	1981-1982
Cheryl Ziegler	1986
Lisa Longaker	***1987-1990***
Jennifer Caporale	1991
Cindy Valero	1992-1995
Lyndsey Klein	1999-2000
Amanda Simpson	2001-2004
Kaila Shull	2007-2010
Talee Snow	2011-2013

#10

Jane Beyler	1975-1977
Jan Jeffers	1978-1981
Mary Ricks	1983-1986
Diana Forman	1987
Michelle Montgomery	1988-1990
Heather Compton	1991-1993
B'Ann Burns	1994-1997
Carissa Millsap	1998
Crissy Buck	1999-2002
Erica Corley	2003
Jaisa Creps	2004-2007
Lauren Mirabal	2008-2009
Maddi Mobley	2012-2013
Malia Quarles	2018-2021

#11

Sally McCall	1975-1976
Lori Warkentin	1980-1982
Debbie Ruelas	1984-1986
Donna Forman	1987
Erica Ziencina	1988
Heather Compton	1990
Ginny Mike-Mitchell	1994-1996
Johnna Mike	1997
Jenna Shih	1998
Monique Mejia	2000-2003
Lauren Wilmoth	2007
Ashley Herrera	2004-2008
Whitney Baker	2009-2010
Sydney Leroux	2011
Stephany LaRosa	2012-2015
Zia Norris	2018-2019
Seneca Curo	**2020-**

#12

Laurie Hollingsworth	1975-1976
Pam Titchner	1980
Leslie Rover	1982, 1984-1985
Sue Eskierski	1983
Stephanie Miller	1986
Kerry Dienelt	1988-1991
Janae Deffenbaugh	1992-1994
Tanya Harding	1995
Stephanie Swenson	1998-2001
Jodie Legaspi	2004-2007
Jazmine Sosa	2013-2016
Stevie Wisz	2017-2019
Lexi Sosa	**2020-**

#13

Kathy Deakins	1976-1977
Stacy Winsberg	1982-1985
Michelle Phillips	1986-1988
Erica Ziencina	1989-1991
Jenny Brewster	1992-1995
Lesley Feldman	1996
Danielle Martin	1997-1998
Julie Hoshizaki	2001-2004
Krista Colburn	2005-2008
Katie Colln	2009
Destiny Rodino	2010-2012
Imani Johnson	2016-2019
Carson Armijo	2021

#14 (Retired)

Cathy Collings	1976-1979
Michelle Aguilar	1980-1982
Diane Batham	1983
Janice Parks	***1986-1989***
Alleah Poulson	1994-1997
Erin Weiler	1998-1999
Lauren Fendrick	2000
Keira Goerl	2001-2004
Julie Burney	2007-2010
Mysha Sataraka	2013-2016
Kelli Godin	**2019-**

#15

Romain Campos	1976
Debbie Hauer	1979-1982
Kaelyn Silva	1984
Missy Phillips	1988-1991
Danesha Adams	2005
Jessica Hall	2011-2014
Johanna Grauer	2015-2018

#16 (Retired)

Sheila Cornell	1981-1984
Monica Tourville	1986
Cindy Bird	1987
Lisa Fernandez	***1990-1993***

#17 (Retired)

Kathy Maurice	1977-1980
Barbara Young	1981
Debbie Doom	***1982-1985***
Karen Walker	1986-1989
Karla Parent	1990
Nichole Victoria	1991-1994
Lisa Dodd	2004-2007
Charlotte Dolan	2010

#18

Patti Irvin	1980
Shauna Wattenberg	1985-1987
Tiffany Boyd	1989
Julie Adams	1996-1997, '99-'00
Lupe Brambila	1998
Maryn Oyoung	2006
Monica Harrison	2008-2011
Andrea Harrison	2011-2012
Selina Ta'amilo	2015-2018
Sara Rusconi Vicinanza	**2020-**

#19

Barbara Booth	1980-1983
Janet Pinneau	1984-1986
Bea Chiaravanont	1990
Becky Toler	1994
Kim Wuest	1995-1998
Carissa Millsap	1999
Caitlin Benyi	2003-2006
B.B. Bates	2010-2013
Jessica Amaral	2014-2015
Colleen Sullivan	2019
Alyssa Garcia	**2020-**

#20

Kelly Beach	1980
Julie Henderson	1986
Claire Sua	2001-2004
Whitney Baker	2007-2008
Brooke Finley	2009-2012
Anna Vines	**2019-**

#21

Chris Olivie	1985-1986
Stacy Sunny	1987-1988
Tairia Mims	2000-2003
Shana Stewart	2004-2007
Grace Murray	2008-2011
Courtney Rivera	2012-2015
Taylor Pack	2016-2019
Grace Guzman	**2021-**

#22

Monica Tourville	1987-1989
Kathi Evans	1992-1995
Nikki Barbieri	1996
Courtney Dale	1997, 1999-2001
Casey Hiraiwa	1998
Nicole Sandberg	2002-2005
Celina Rubalcaba	2006-2007
Marisa Schwartz	2012-2015
Danae Blodgett	2016-2019
Taylor Stephens	**2022-**

#23

Toria Auelua	2000-2003
Whitney Holum	2004-2007
Amy Crawford	2008-2011
Tara Mueller	2012-2015
Stevie Wisz	2016
Aaliyah Jordan	**2017-**

#24

Lisa Hankerd	1985, 1987-1988
Marcel Torres	2001
Emily Zaplatosch	2003-2006
Aleah Macon	2010-2011
Robyn Corruth	2014-2016
Shea Moreno	2019
Taylor Sullivan	2020

ALL-TIME NUMERICAL ROSTER

Thessa Malau'ulu	**2021-**

#25

Britney Rodriguez	2013
Paige Halstead	2016-2019
Taylor Sullivan	**2021-**

#26

Jayla Castro	**2022-**

#27

Natasha Watley	2000-2003
Jennifer Schroeder	2005-2006, '08
Kellie Fox	2011-2012
Jacqui Prober	2017-2020

#28

Sam Duran	2012-2015

#29

Katie Schroeder	2008-2012
Kelly Flynn	2019

#30

Lauren Hatch	**2022-**

#31

Megan Langenfeld	2007-2010

#32

Julie Henderson	1985
Jennifer Brundage	1992-1995
Julie Marshall	1996-1997, '99-'00
Kristen Dedmon	2004-2007
Alana Snow	2018-2021

#33

Stacey Nuveman	1997, '99, '01-02
Michelle Turner	2003-2004
Gracie Goulder	2013-2015
Brianna Tautalafua	2016-2019
Taylor Edwards	2020-2021

#34

Alyssa Tiumalu	2011-2014
Izzy Ordorica	2015-2017

#37

Kinsley Washington	**2018-**

#42 (Retired)

Devon Lindvall	2010-2013
Jelly Felix	2014-2018

#43

Jenavee Peres	2020-2021

#44

Christie Ambrosi	1996-1997, 1999
Lyndsey Gayer	1998
Stephanie Ramos	2001-2004
Danielle Peterson	2005-2008
Dani Yudin	2009-2012
Kate Blunt	**2022-**

#46

Zoe Shaw	2016-2019

#47

Amanda Kamekona	2008-2009

#48

Allexis Bennett	2013-2016
Bubba Nickles	2017-2021

#52

Maddie Skibitzki	2017-2019

#55

Paige McDuffee	2013-2017

#88

Madeline Jelenicki	2015-2018
Lauren Shaw	**2022-**

#94

Lauryn Carter	**2021-**

#97

Delanie Wisz	**2020-**

#99

Delaney Spaulding	2014-2017

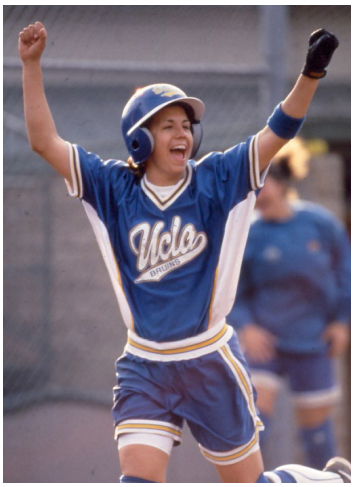

Lyndsey Klein

UCLA'S ALL-TIME ASSISTANT COACHES

Lisa Fernandez	1997-2004, 2007-
Kirk Walker	1990-1994, 2013-
Sue Enquist	1980-1988
Kelly Inouye-Perex	1994-2006
Gina Vecchione	2000-2012
Jennifer Brundage (volunt.)	1998
Courtney Dale (volunt.)	2005
Rodney Davis (volunt.)	2018
GiOnna DiSalvatore (volunt.)	2012
Kerry Dienelt (grad.)	1992
Andrea Duran (volunt.)	2011
Yvonne Gutierrez (volunt.)	1995
Jodie Legaspi-Kiaha (volunt.)	2013
Hayden Maurice (volunt.)	2015
Bubba Nickles (grad.)	2022
Kylee Perez (volunt.)	2019
Don Slaught (volunt.)	2019-
Natasha Watley (volunt.)	2006-2010

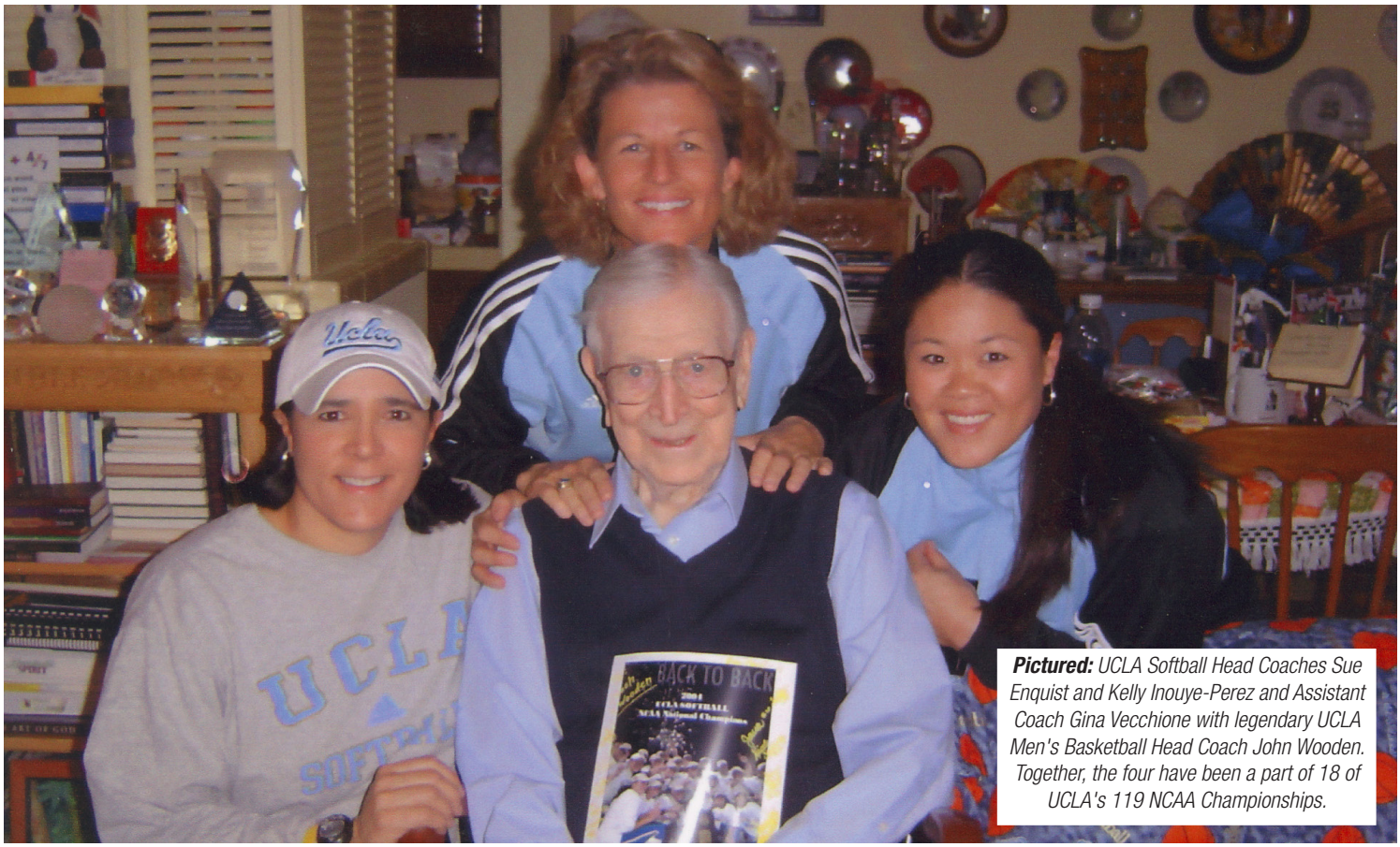

Pictured: *UCLA Softball Head Coaches Sue Enquist and Kelly Inouye-Perez and Assistant Coach Gina Vecchione with legendary UCLA Men's Basketball Head Coach John Wooden. Together, the four have been a part of 18 of UCLA's 119 NCAA Championships.*